Source Ref.	
1	Records of Burials, Riverside Cemetery: 1876-1953; Denver, Colorado; Church of Jesus Christ of Latter-day Saints Family History Library Film #2712, Salt Lake City, Utah. (A donated copy on site at the Aurora Family History Center, Aurora, Colorado.)
2	William P. Horan Mortuary Records (1900-1956), #WH842, Western History and Genealogical Department, Denver Public Library, Denver, Colorado.
3	Colorado State Archives, Historical Records Database, www.colorado.gov/dpa/doit/archives.
4	Headstone located within Block 12, Riverside Cemetery, Denver, Colorado.
5	The Church of Jesus Christ of Latter-day Saints: Family History and Genealogy Records, www.familysearch.org.
6	Riverside Cemetery Index Cards.
7	National Funeral Register (1903-1909), Nash, W.D., Undertaker, Denver Public Library Call Number: G929.3788 D4345w (microform); Denver Public Library, Denver, Colorado.
8	Rogers Mortuary Records 1880-1979, Denver Public Library Call Number: WH1501 (Box 3-10), Denver Public Library, Denver, Colorado.
9	Fairmount Cemetery indexed information (Fairmount is the owner of Riverside Cemetery)
10	Riverside Cemetery Block Book
11	Colorado Statesman Newspaper, October 29, 1904 - 17 April 1954, Western History and Genealogical Department, Denver Public Library, Denver, Colorado.
12	The Denver Post (1936 Obituaries, Funeral Announcements, and/or news articles), Western History and Genealogical Department, Denver Public Library, Denver, Colorado
13	Rocky Mountain News (1918-1939 Obituaries, Funeral Announcements, and/or news articles), Western History and Genealogical Department, Denver Public Library, Denver, Colorado
14	Information provided by the Denver Office of the Medical Examiner, 660 Bannock St., Denver, Colorado 80204
15	U.S. Headstone Applications for U.S. Military Veterans 1925-1949
	Wherever census or military information has been noted, that information was obtained via the use of www.ancestry.com
Abbreviations:	NL = Not Listed; Int. = Interment; ch = child; R = Redman/Indian; Y = Yellow/Oriental; J = Japanese; M = Mexican; B = Black; C = Chinese; CU = Cuban; I = Italian
	DoD = Date of Death; PoD = Place of Death; CoD = Cause of Death; occ = occupation; NoK = Next of Kin

Interment	Name of Deceased	Age	Color	Sex	Block	Lot	Section	Memo/Notes	Undertaker	Source	Date of Birth	Date of Death	Mother	Father	Headstone
09 Mar 1922	Abad, Mary G.	6 Mos	W	F	12	28	14		Hackethal, Theo.	1,6	1921	1922			
09 Aug 1937	Abbey, David	70 yrs	W	M	12	35	204	7 Aug 1937 Rocky Mountain News, P. 12, Obit: "David Abbey, 800 Navajo. Services Monday, 4 p.m. William Dumm Mortuary, 1110 Santa Fe." (13). 10 Aug 1937 Rocky Mountain News, P. 16, Vital Statistics -- Deaths: "David Abbey, 70, Navajo Hotel." (13).	Dumm	1,6,13	abt 1867	1937	Sarah L Wardell	David D Abbey	
18 Dec 1916	Abbott, Jeanette	60 yrs	W	F	12	19	47	Age: AD (6).	Mackin	1,6	abt 1856	1916			
03 Jun 1909	Abbott, May	45 yrs	W	F	12	15	27	May Abbott, female, d. 01 Jun 1909 in Denver Co., Colo (3).	Martin, H.D.	1,3,6,10	abt 1864	01 Jun 1909			
06 Oct 1909	Abbott, Thomas H.	31 yrs	W	M	12	22	31	Thomas H Abbott, male, b. in England, d. 02 Oct 1909 in Denver Co., Colo (3).	Martin, H.D.	1,3,6	abt 1878	02 Oct 1909			
31 May 1921	Abel, Baby	2 Days	W	M	12	28	145		Yeager	1,6	1921	1921			
07 Oct 1930	Abeyta, Baby	21 min	W	F	12	26	41		none	1,6	1930	1930			
01 Nov 1934	Abeyta, Baby	2 Days	W	M	12	34	216	on top; Undertaker: Mortuary Bureau (6).	none	1,6	1934	1934			
17 Nov 1924	Abeytia, Baby	PB	W	F	12	24	423	Age: PB (1); Age 2Hr (6).	Cammel	1,6	1924	1924			
05 Jun 1923	Abeytia, Baby	PB	W	M	12	28	196	Age: PB (1); Age 4Hr (6).	Cammel	1,6	1923	1923			
07 Jun 1909	Abraham, Charles O	27 yrs	W	M	12	6	98	Charles O Abraham, male, b. in PA, d. 05 Jun 1909 in Denver Co., Colo (3).	Walley & Rollins	1,3,6,10	abt 1882	05 Jun 1909			
23 Jun 1905	Abraham, Robert	45 yrs	W	M	12	2	73	Robert Abraham, male, d. 18 Jun 1905 in Denver Co., Colo (3).	Martin, H.D.	1,3,6,10	abt 1860	18 Jun 1905			
03 Oct 1917	Acker, George							See George Aker		10					
06 Dec 1911	Ackley, Joseph	41 yrs	W	M	12	Wk 3	13		Hofmann	6	abt 1870	Dec 1911			
23 Jun 1922	Adams, Anna	SB	W	F	12	28	39		Yeager	1,6	1922	1922			
22 Jun 1906	Adams, Baby	SB	W	M	12	10	31	Adams, female, d. 16 Jun 1906 in Denver Co., Colo (3).	Walley & Rollins	1,3,6,10	1906	16 Jun 1906			
17 Aug 1909	Adams, Baby	3 Mos	W	F	12	12	134	Adams, female, d. 12 Aug 1909 in Denver Co., Colo (3).	McGovern, E.P.	1,3,6,10	1909	12 Aug 1909			
08 Sep 1920	Adams, Baby	SB	W	F	12	24	225		Nash	1,6	1920	1920			
24 Feb 1921	Adams, Baby	21 days	W	F	12	24	276		Sullivan	1,6	1921	1921			
28 May 1919	Adams, Baby	SB	W	M	12	24	70	ch of George (1).	Thompson	1,6	1919	1919		George Adams	
04 Jan 1929	Adams, Baby	SB	W	M	12	27	192		none	1,6	abt 1929	abt 1929			
09 Apr 1915	Adams, Baby	7 days	W	F	12	Wk D	204		Walsh	1,6	1915	1915			
20 Dec 1907	Adams, Elizabeth	63 yrs	W	F	12	8	49	Elizabeth Adams, female, b. in TN, d. 15 Dec 1907 in Denver Co., Colo (3).	Martin, H.D.	1,3,6,10	abt 1844	15 Dec 1907			
19 Aug 1905	Adams, Frank	39 yrs	B	M	12	1	63	Frank Adams, male, b. in Perch, KS; d. 10 Aug 1905 in Denver Co., Colo (3).	Horan, W.P.	1,3,6,10	abt 1866	10 Aug 1905			
19 Dec 1916	Adams, George M.	61 yrs	W	M	12	19	46		Burke	1,6	abt 1855	1916			
10 Jan 1912	Adams, Harry	28 yrs	W	M	12	Wk 3	23	Age: 25 yrs (1). Single, last residence: 1424 14th St.; a laborer; CoD: Pul Tuberculosis; payment by the Salvation Army (2).	Horan, W.P.	1,2,6	abt 1884	21 Nov 1911			
19 Jan 1923	Adams, Hattie	62 yrs	W	F	12	17	14	Undertaker: Mortuary Bureau (6).	None	1,6,10	abt 1861	abt 1923			
01 Dec 1920	Adams, Henry	60 yrs	W	M	12	29	36		Young	1,6	abt 1860	1920			
11 Aug 1932	Adams, Joe	80 yrs	W	M	12	33	93	Undertaker: County (6).	none	1,6	abt 1852	1932			
07 Aug 1912	Adams, Leroy K.	4 mos	W	M	12	Wk B	34	on top (1).	Thompson, W.G.	1,6	1912	1912			
22 Aug 1929	Adams, Marylin G.	SB	W	F	12	Wk E	3		Hofmann	1,6	1929	1929			
24 Sep 1913	Adamson, Victor W.	SB	W	M	12	Wk B	141		Broad, W.J.	1,6	1913	1913			
21 Jul 1911	Addis, Baby	SB	W	F	12	14	166		Hofmann, C.	1,6,10	1911	1911			
31 Aug 1906	Addison, Edith Whitaker	2 mos	W	F	12	10	78	Edith has a Cenotaph in Green Mountain Cemetery, Boulder, Colorado. See Memorial #139934349 at www.findagrave.com. Per a Find A Grave contributor, Amys, Dec 2014, Edith's middle name is Whitaker, her father is Herbert Addison who died 1949 and her mother is Alfreda W Addison who died 1967. Edith W Addison, female, d. 30 Aug 1906 in Denver Co., Colo (3).	Martin, H.D.	1,3,6,10	21-Jun-1906	30 Aug 1906	Alfreda Whitaker	Herbert Addison	

	Addison, Edith Whitaker con't 1							Per Amy, 18 Dec 2014 -- I used the cemetery burial index as well as census records and city directories on ancestry.com. Little Edith's parents are Alfreda Whitaker Addison and Herbert Addison. Herbert was a mining engineer, and they were living in Denver at the time of poor little Edith's death. Alfreda, Edith's mom, was the daughter of Alfred E. Whitaker (a librarian) and Laura Gunning Whitaker.							
	Addison, Edith Whitaker con't 2							Alfreda had a twin brother, Alfred Horace Whitaker, as well as a sister Grace Whitaker Wagner. All of these relatives of Edith - her mom, dad, maternal grandmother and grandfather, aunt and uncle, are all buried together in Green Mountain Cemetery, Boulder, CO. They are all inscribed on 3 different faces of the obelisk monument in the midst of them, and they are all in the cemetery records here. Edith is on the same face as her parents, but she's not in the cemetery records. We now know that is because she was actually buried in Riverside.							
06 Apr 1908	Adler, Harry	38 yrs	W	M	12	8	85		Walley & Rollins	1,6,10	abt 1870	1908			
24 Feb 1908	Adriance, Baby	1 hr	W	M	12	13	382	Adriance, male, b. in Denver, Colo.; d. 24 Feb 1908 in Denver Co., Colo (3).	Remer & Voorhees	1,3,6,10	1908	24 Feb 1908			
08 Sep 1906	Aeble, John	26 yrs	W	M	12	4	78	Age: 28 yrs (6). John Aeble, male, d. 04 Sep 1906 in Denver Co., Colo (3).	Miller & Moewes	1,3,6,10	abt 1880	04 Sep 1906			
19 Aug 1915	Agers, E.E.	53 yrs	W	M	12	16	39		Sullivan	1,6,10	abt 1862	1915			
10 Jan 1927	Aguero, Emanuel	19 yrs	W	M	12	32	63		Peoples	1,6	abt 1908	abt 1927			
13 Sep 1923	Aillo, Justin	67 yrs	W	M	12	31	13	Undertaker: Mortuary Bureau (6).	None	1,6	abt 1856	1923			
22 Jun 1920	Ainsley, Baby	SB	W	M	12	24	198		Meyer	1,6	1920	1920			
15 Jan 1908	Akashi, Monyo	28 yrs	Y	M	12	7	25	Listed as Manyo Akaski (10). Listed as Monzo Akashi, male, b. in Japan, d. 13 Jan 1908 in Denver Co., Colo (3).	Martin, H.D.	1,3,6,10	abt 1879	13 Jan 1908			
03 Oct 1917	Aker, George	50 yrs	W	M	12	18	44	Instead of listing individuals per each page, this page lists William Kelly, Geo. Aker, Unknown Man, and others. Dates of death are given as: 8 Sep 1917 - unknown fetus -m- found at 31st Dump Riverside, 12 Sep 1917 unknown fetus "m" City Shops found 18th Curtis, and then at lower right corner of page is Unknown Man, died at Wm Penn Hotel, wt 145, 5 ft 8-1/2 inch, blue eyes, blue shirt, brown shoes, striped shirt marked E.K. For William Kelly is a date of 22 Aug 1917, and for Geo. Aker 1150 11th St. 25 Sep 1917 (for received on account). (2). Listed as George Acker (10).	Horan	1,2,6,10	abt 1867	abt 1917			
07 Jul 1906	Akins, Mohave Lucille	SB	W	F	12	10	43	Listed as Baby Akin (1). Mohava Lucille Akins, female, b. in Denver Co., Colo., parents: Ben & Mohava George (3).	Walters, F.B.	1,3,6,10	4-Jul-1906	4-Jul-1906	Mohave George Akin	Ben Akin	
02 Oct 1931	Aklers, Anna M.	SB	W	F	12	26	120	West End; Undertaker: County (6).	none	1,6	1931	1931			
22 Jul 1909	Albert, Baby	2 days	W	M	12	12	147	Age: 2D (1); Age: SB (6). Albert, male, b. in Denver, Colo.; d. 19 Jul 1909 in Denver Co., Colo (3). Birthdate calculated based on age at time of death.	Martin, H.D.	1,3,6,10	17 Jul 1909	19 Jul 1909			
08 Dec 1930	Albertson, Baby	SB	W	F	12	26	48	Undertaker: County (6).	none	1,6	1930	1930			
14 Dec 1934	Alberty, Baby	59 min	B	M	12	24	705	Age: 11 hrs (6). 22 Dec 1934 Colorado Statesman, Obit: "Alberti, Baby, son of Mr. and Mrs. Richard Alberti, departed this life December 12 at a local hospital. Burial in Riverside Cemetery." (11).	Cammel	1,6,11	1934	12 Dec 1934		Richard Alberty	
05 Sep 1908	Albi, Leslie R.	3 wks	W	M	12	11	153	Age: 3W (1); Age: 1M (6). Leslie R Albi b. in Denver, Colo.; d. 03 Sep 1908 in Denver Co., Colo (3).	Hall, B.R.	1,3,6,10	1908	03 Sep 1908			
25 Aug 1930	Albolina, Otto	41 yrs	W	M	12	32	93		Meyer	1,6	abt 1889	1930			
31 Dec 1934	Alcorn, Burt	52 yrs	W	M	12	34	230	Undertaker: Mortuary Bureau (6). 01 Jan 1935, p18, Rocky Mountain News, Burial Permits – "Burt Alcorn, 52, 2806 W. Ninth Ave." (13).	none	1,6,13	abt 1882	1934			
31 Oct 1925	Aldcrete, Juan	5 mos	W	M	12	32	44	on top (1&6).	none	1,6	1925	1925			
04 Sep 1907	Aldenhoven, Frederica J.	2 mos	W	F	12	13	164	Listed as Aldenhoven b. 7 Jul 1907 in Denver Co., Colo parent: Thomas Aldenhoven (3). Listed as Frieda Aldenhoven d. 3 Sep 1907 in Denver Co., Colo (3).	Waters, F.B.	1,3,6,10	7 Jul 1907	03 Sep 1907		Thomas Aldenhoven	

27 Aug 1907	Aldrich, Baby	SB	W	NL	12	13	147	Found an Aldrich, Male, who was born 26 Aug 1907 (3).	Sullivan, D.J.	1,6,10	1907	1907			
29 May 1914	Aldridge, Wilber	1 mo	W	M	12	Wk E	15		Thompson, W.G.	1,6	1914	1914			
02 Mar 1929	Alegra, Mary	29 yrs	W	F	12	17	90	Sex: M (1).	Peoples	1,6,10	abt 1900	1929			
20 Sep 1934	Alex, Dimitrios	15 hrs	W	M	12	24	673F		Olinger	1,6	1934	1934			
31 Mar 1920	Alexander, B. Adrian	53 yrs	W	M	12	19	122		Spillane	1,6	abt 1867	1920			
21 Mar 1915	Alexander, Baby	SB	W	F	12	30	1	on top (6).	Douglas	1,6	1915	1915			
24 Aug 1934	Alexander, Baby	SB	B	M	12	34	207	on top; Undertaker: Mortuary Bureau (6).	none	1,6	1934	1934			
05 Mar 1924	Alexander, Edward	PB	B	M	12	28	240	Age: 3 Hrs (6). 8 Mar 1924 Colorado Statesman, Obit: "Alexander -- Edward, the infant son of Mr. and Mrs. Thomas Alexander, departed this life March 2, at the residence, 2319 Emerson street. Services were held Tuesday morning at 10 o'clock, from the Parlors. Interment, Riverside." (11). Parlors meaning: People's Mortuary.	Peoples	1,6,11	1924	02 Mar 1924		Thomas Alexander	
25 Jan 1929	Alexander, Frances	8 days	W	F	12	27	208		Thompson	1,6	1929	1929			
29 Dec 1925	Alexander, Henry	50 yrs	W	M	12	17	70		Temple	1,6,10	abt 1875	1925			
24 Feb 1933	Alexander, James	56 yrs	W	M	12	34	18	on bottom; Undertaker: Mortuary Bureau (6). 24 Feb 1933, p. 19, Rocky Mountain News, Burial Permit: "Alexander, James, 56, of 1761 Blake st." (13).	none	1,6,13	abt 1877	1933			
11 Jul 1933	Alexander, James E.	50 yrs	W	M	12	34	46	Undertaker: Mortuary Bureau (6).	none	1,6	abt 1883	1933			
20 Oct 1917	Alexander, Joseph	42 yrs	W	M	12	18	46	Rogers' Mortuary Card: DoD: 17 Oct 1917 at County Hospital in Denver, Colo; 42 yrs old; b. in New York. Rogers' Funeral Card: Funeral of Joseph Alexander 20 Oct 1917 at Riverside; and written across the card: Harris County (8).	Rogers	1,6,8,10	abt 1875	17 Oct 1917			
22 Jul 1908	Alexander, Mabel	2 mos	W	F	12	13	511		Martin, H.D.	1,6,10	1908	1908			
27 Apr 1932	Alexander, Rufas Jr.	11 mos	B	M	12	26	123	7 May 1932 Colorado Statesman, Obit: "ALEXANDER, Rufus, beloved son of Mr. and Mrs. Alexander, 1234 E. 27th ave., departed this life April 23 at a local hospital. Services were held April 27 from the parlors, Rev. J.J. Perkins officiating. Interment in Riverside." (11). 27 Apr 1932, Rocky Mountain News, p. 16, Vital Statistics, Burial Permit: "Alexander, Rufas, 11 months, of 1224 E. 27th ave." (13).	Cammel	1,6,11,13	1931	23 Apr 1932		Alexander Rufas	
09 May 1908	Alfervoic, Tony	55 yrs	W	M	12	8	93	Tony Alfervoic, male, d. 07 May 1908 in Denver Co., Colo (3).	Martin, H.D.	1,3,6,10	abt 1853	07 May 1908			
01 Oct 1906	Alford, Sarah	90 yrs	W	F	12	3	45	Sarah Alford, female, d. 30 Sep 1906 in Denver Co., Colo (3).	Martin, H.D.	1,3,6,10	abt 1816	30 Sep 1906			
16 Jun 1907	Alger, Frankie	2 yrs	W	M	12	10	244	Found a Franie who d. 15 Jun 1907 (3).	Olinger, G.W.	1,6,10	abt 1905	1907			
02 Nov 1908	Alger, Peter J.	58 yrs	W	M	12	7	94	Peter J Alger, male, b. in Canada; d. 27 Oct 1908 in Denver Co., Colo (3). Per Mary Gale Rogers 8 Dec 2018: Peter b. 18 Nov 1844 in Northumber County, Ontario, Canada to Reverend Elisha Alger and Sarah Anne Gaffield	Walley & Rollins	1,3,6,10	18 Nov 1844	27 Oct 1908	Sarah Anne Gaffield	Reverend Elisha Alger	
08 Jan 1922	Alguin, Albert L	10 mos	W	M	12	28	21		Yeager	1,6	1921	1922			
06 Dec 1934	Alirez, Baby	19 days	W	F	12	34	235	on top (6)	Mortuary Bureau	6	1934	1934			
04 Apr 1908	Allard, Pearl	23 yrs	W	F	12	7	51	Married; a Housewife; b. in Nebraska; Cause of Death: Septic Endocarditis, Contributing Cause: Scarlet Fever; Last Residence: Steele Hospital. Also listed was a Joseph Allard (2). Pearl Allard, female, b. in NE; d. 02 Apr 1908 in Denver Co., Colo (3).	Horan, W.P.	1,2,3,6, 10	abt 1885	02 Apr 1908		--- Briggs	
14 Jul 1906	Allen, Baby	SB	W	NL	12	10	47	ch of J.W. (1). Found an Allen who died 07 July 1906 (3).	Walters, F.B.	1,6,10	1906	1906			
06 Aug 1908	Allen, Baby	1 mo	W	M	12	11	177	Allen, male, b. in Colo; d. 05 Aug 1908 in Denver Co., Colo (3).	Martin, H.D.	1,3,6,10	1908	05 Aug 1908			
06 Jun 1908	Allen, Baby	SB	W	F	12	13	485	Allen, female, b. in Colo; d. 31 May 1908 in Denver Co., Colo (3).	Thompson, W.G.	1,3,6,10	1908	31 May 1908			
30 Aug 1907	Allen, Baby	SB	W	F	12	13	86	Allen, female, d. 23 Aug 1907 in Denver Co., Colo (3).	Walley & Rollins	1,3,6,10	1907	23 Aug 1907			
01 Dec 1919	Allen, Baby	SB	B	M	12	24	123		Cammel	1,6	1919	1919			

11 Feb 1941	Allen, Baby	SB	W	M	12	24	505A	ch of Henry (1). Next of Kin: "Henry Allen/Heeney, Co" (6).	Hartford-Alcorn	1,6	1941	1941		Henry Allen	
25 Jun 1946	Allen, Baby	SB	W	M	12	25	119	Next of Kin: "Fred D. Allen/F of Westminster, CO" (6).	Day	1,6	1946	1946		Fred D. Allen	
04 Jun 1931	Allen, Baby	2 hrs	W	F	12	26	94	Babies Cornwell, Burdan, & Allen are buried here (10).	none	1,6,10	1931	1931			
16 Jul 1912	Allen, Baby	SB	W	F	12	Wk B	61	Stillborn, female,d, 08 ul 1912, mother: Hazel Downing b. in Colorado; father: Clayton C Allen b. in Minnesota (2). Found a Hazel Downing who married a Clayton C. Allen 19 Oct 1911 listed in the Colorado State Archives Index, http://accipiter.state.co.us/archive/publicrecordsearch.do	Horan, W.P.	1,2,5,6	1912	8-Jul-1912	Hazel Downing	Clayton C. Allen	
18 Nov 1932	Allen, Buck	36 yrs	W	M	12	31	112	Undertaker: County (6). 18 Nov 1932, Rocky Mountain News, p. 27, Vital Statistics, Deaths, "Allen, Buck, 36, of 1612 Larimer st." (13).	none	1,6,13	abt 1896	1932			
19 Sep 1931	Allen, Dewey	33 yrs	W	M	12	33	148	16 Sep 1931, Rocky Mountain News, Funeral Notice, p. 19. "Dewey Allen, Sept. 14, of 55 So. Quitman. Arrangements later." (13). 17 Sep 1931, Rocky Mountain News, Funeral Notice, p. 16. "Dewey Allen, Sep. 14, of 55 S. Quitman; beloved son of Mr. and Mrs. Charley Allen. Arrangements later." (13). 18 Sep 1931, Rocky Mountain News, Funeral Notice, p. 17. "Dewey Allen, Sep. 14, of 55 S. Quitman; beloved son of Mr. and Mrs. Charley Allen. Arrangements later." (13). Found a Dewey Allen in the 1930 U.S. Fed. Census, Denver City, Denver County, Colorado. This Dewey Allen is listed as being b. in Illinois & is listed as a patient in the Tuberculosis Department of Denver General Hospital.	Thompson	1,6,13	abt 1898	14 Sep 1931		Charley Allen	
13 Aug 1919	Allen, Edith	29 yrs	W	F	12	18	79		Martin	1,6,10	abt 1890	1919			
10 Oct 1907	Allen, Helen	52 yrs	W	F	12	8	20		Martin, H.D.	1,6,10	abt 1855	1907			
23 Jan 1912	Allen, Iona	55 yrs	W	F	12	Wk 3	29	Married, last residence: 2560 Lawerence; a housekeeper; CoD: Organic Heart Disease, contributing cause: Fatty Dey----; Int: 25 Jan 1912; payment by Dr. Rhodes Allen (2).	Horan, W.P.	1,2,6	abt 1857	29 Jan 1912			
02 May 1906	Allen, John	SB	W	M	12	10	16	Baby Patterson also buried in this spot (10).	Rogers & Son	1,6,10	1906	1906			
10 Aug 1939	Allen, John A.	abt 50 yrs	W	M	12	33	16B	Age 50 (6).	Hofmann	1,6	abt 1889	1939			
09 Jun 1914	Allen, John F.	1 day	W	M	12	Wk E	25	Age: Ch (6).	Sullivan, D.J.	1,6	1914	1914			
16 Apr 1926	Allen, Margaret	6 mos	W	F	12	27	51		Thompson	1,6	1925	1925			
26 Nov 1905	Allen, Mary T.	48 yrs	W	F	12	1	81	Mary F Allen, female, d. 23 Nov 1905 in Denver Co., Colo (3).	Horan, W.P.	1,3,6,10	abt 1857	23 Nov 1905			
22 Jul 1908	Allen, May	46 yrs	W	F	12	15	111	Listed as Mary Allen (10). May Allen, female, b. in IL; d. 16 Jul 1908 in Denver Co., Colo (3).	Martin, H.D.	1,3,6,10	abt 1862	16 Jul 1908			
30 Mar 1934	Allen, Prince C	66 yrs	B	M	12	34	143	Undertaker: Meyer-Feldman (6). 7 Apr 1934 Colorado Statesman, Obit: "THE IMMORTAL PASSES -- Prince Allen, popularly known as 'The Prophet," leader of a religious sect with headquarters at 25th and Washington Streets, died Thursday, March 29th. He was buried next day before sundown, in true Jewish fashion -- face, downward, wrapped in a winding sheet, enclosed in a plain pine box, and covered with spices. The cars at the funeral were donated by Mr. Sam Feldman, well-known Jewish citizen, and the services were attended by his faithful followers only. "The Prophet" was over seventy years old, and though very eccentric, was well-liked by his many friends and acquaintances." (11).	Meyer	1,6,11	abt 1868	29 Mar 1934			
17 Dec 1907	Allen, Robert	24 yrs	W	M	12	5	19	Robert Allen, male, b. in Scotland; d. 11 Dec 1907 in Denver Co., Colo (3).	Kelly, J.E.	1,3,6,10	abt 1873	11 Dec 1907			
27 Nov 1934	Alley, Baby	SB	W	F	12	24	709		Thompson	1,6	1934	1934			
24 Jan 1912	Allison, Baby	SB	W	F	12	Wk D	114		Sullivan, D.J.	1,6	1912	1912			
13 Dec 1938	Allison, James	78 yrs	W	M	12	20	94	14 Dec 1938 Rocky Mountain News, p. 3, Vital Statistics -- Deaths: "JAMES ALLISON, 78, of 1225 19th st." (13).	Hackethal, Theo.	1,6,13	abt 1860	1938			

06 Sep 1908	Alloway, Shelby	60 yrs	W	M	12	7	76	Shelby Alloway, male, b. in IN; d. 03 Sep 1908 in Denver Co., Colo (3). FindAGrave memorial #46063520 transferred to Bryce Whiteside, who has since posted updates, as follows: b. Apr 1849; parents: Martha M Baker & Nelson Alloway; wife: Josephine; ch: Roy, Ollie V Alloway Beattie; & Cora Grace Alloway Anderson; siblings: Jane Ann Alloway Thorn; John W Alloway (1/2 sibling); Martha Alloway; William Alloway; Sarah Alloway; Ralph Pellow Alloway; Dora Alloway; & Edna Alloway.	Martin, H.D.	1,3,6,10	Apr 1849	03 Sep 1908	Martha M Baker	Nelson Alloway	
17 Jun 1943	Allum, Baby	PB	W	M	12	25	28	Age: SB; NoK: Earl J. Allum, father, 3140 W. Virginia (6).	Capitol	1,6	1943	1943		Earl J. Allum	
18 Jan 1921	Almendoris, Baby	SB	W	M	12	24	264		Yeager	1,6	1921	1921			
19 Feb 1923	Almos, Louise	8 mos	W	F	12	28	210		Cammel	1,6,10	1922	1923			
29 Apr 1933	Alterisio, Baby	SB	W	M	12	24	568B	Not listed in Block Book (10)	none	1	1933	1933			
31 Oct 1932	Althouse, Archilus Vien	84 yrs	W	M	12	17	115	30 Oct 1932, Rocky Mountain News, p. 3 Want Ads, Funeral Notice, "A.V. Althouse, 1319 11th st.; beloved husband of Belle Althouse. Services 4 p.m., Monday, from Howard Mortuary. Riverside." (13). 01 Nov 1932, Rocky Mountain News, p. 16, Vital Statistics, Burial Permit: "Althouse, Archilus, 84, of 1319 11th st." (13). Born in Wilminton, Will Co., Illinois per Findagrave. Parents names per FamilySearch.org	Howard	1,6,10,13	22 Oct 1848	26 Oct 1932	Eleanor T Henderson	David Althouse	
20 Jun 1905	Altwein, August	52 yrs	W	M	12	2	71	August Altwein, male, b. in St. Joseph, MO; d. 10 Jun 1905 in Denver Co., Colo (3).	Martin	3,6,10	abt 1853	10 Jun 1905			
12 Nov 1938	Alverez, Virginia	2 min	W	F	12	26	367		Capitol	1,6	1938	1938			
23 Dec 1919	Alyward, John	54 yrs	W	M	12	19	116		Sullivan	1,6	abt 1855	1919			
15 Mar 1929	Amador, Marguerite	14 mos	W	F	12	24	557		Howard	1,6		1929			
20 Jul 1911	Amaro, Baby	SB	M	F	12	14	39	Age: SB (1); Age 3M (6).	Hofmann, C.	1,6,10	1911	1911			
06 Oct 1913	Amato, Baby	SB	W	F	12	Wk B	109		Olinger, Mrs. J.W.	1,6	1913	1912			
06 Dec 1929	Ambrose, Fred	44 yrs	W	M	12	32	92		Yeager	6		1929			
17 Mar 1914	Ament, Jacob	71 yrs	W	M	12	Wk 4	56		Walley & Rollins	1,6		1914			
17 Feb 1925	Amis, Baby	SB	W	F	12	24	447		Newton-Bowman	1,10	1925	1925			
29 May 1930	Amos, Avery	65 yrs	W	M	12	33	114		Moore	1,6		1930			
13 Jan 1931	Anava, Baby	SB	W	F	12	26	54		none	1,6		1931			
22 Dec 1928	Anderson, Alexander	60 yrs	B	M	12	31	81	29 Dec 1928 Colorado Statesman, Obit: "Anderson, Alexander, late of the County Farm, died Dec. 21, 1928. Services from Mortuary Parlors, Dec. 23, 1928. Interment Riverside." (11).	Peoples	1,6,11		21 Dec 1928			
No Records	Anderson, Anna	67		F	12	34				1,4,6	Dec 1861	19-Oct-1929			yes
21 Nov 1906	Anderson, Baby	3 mos	W	M	12	10	116	Anderson, male, d. 17 Nov 1906 in Denver Co., Colo (3).	Horan, W.P.	1,2,3,6,10	1906	17-Nov-1906			
27 May 1909	Anderson, Baby	5 days	W	M	12	11	20	Age: 5D (1); Age: SB (6). Anderson, male, b. in Colo; d. 20 May 1909 in Denver Co., Colo (3). Birthdate calculated based on age at time of death.	Petty, Ben	1,3,6,10	15 May 1909	20 May 1909			
18 Aug 1909	Anderson, Baby	1 mo	W	M	12	12	135	Anderson, male, b. in Colo; d. 18 Aug 1909 in Denver Co., Colorado (3).	Martin, H.D.	1,3,6,10	1909	18 Aug 1909			
05 Jun 1924	Anderson, Baby	SB	W	M	12	24	346		Bengston, R.	1,6	1924	1924			
02 Jan 1935	Anderson, Baby	4 hrs	B	M	12	24	699	Age: 4H (1); Age: 3H (6).	Cammel	1,6					
31 Oct 1929	Anderson, Baby	9 days	W	F	12	24	578		Moore	1,6	1929	1929			
27 Dec 1941	Anderson, Baby	5 hrs	W	M	12	24	568G	ch of Carl (1); Next of Kin: "Carl 1033 W. 8th Ave" (6).	Olinger	1,6	1941	1941		Carl Anderson	
01 Oct 1913	Anderson, Baby	SB	B	F	12	Wk B	157		Douglas U. Co.	1,6	1913	1913			
12 Oct 1912	Anderson, Baby	SB	W	F	12	Wk B	20		Martin, H.D.	1,6	1912	1912			
29 Dec 1913	Anderson, Baby	SB	W	M	12	Wk B	172	on top (6).	Waters, F.B.	1,6	1913	1913			
27 Jun 1913	Anderson, Baby	2 days	W	F	12	Wk C	80	Interment date 26 June 1913, father: J P Anderson b. in Sweden (2). Birth date calculated based on age at time of death.	Horan, W.P.	1,2,6	21 Jun 1913	23-Jun-1913		J. P. Anderson	

12 Sep 1913	Anderson, Baby	17 days	W	M	12	Wk C	91	Listed as Allen Anderson (1).	Sullivan, D.J.	1,6	1913	1913			
02 Mar 1913	Anderson, Baby	7 days	W	F	12	Wk C	32		Orahood & Davidson	1,6	1913	1913			
27 Mar 1923	Anderson, C. A.	44 yrs	W	M	12	17	13	Undertaker: Mortuary Bureau (6).	None	1,6,10		1923			
08 May 1923	Anderson, Charles	70 yrs	W	M	12	17	4	Undertaker: Mortuary Bureau (6).	None	1,6,10		1923			
12 Dec 1931	Anderson, Charles	79 yrs	W	M	12	33	29	13 Dec 1931, Rocky Mountain News, Burial Permit, p. 4 Want Ads. "Anderson, Charles, 79, of Denver Farm." (13). Note: Denver Farm was located in Henderson, Colorado.	Hofmann	1,6,13		1931			
06 Sep 1918	Anderson, Christian	65 yrs	W	M	12	19	65	Single; Sex not listed; PoD: 2601 Walnut St.; a Laborer; last residence: 2601 Walnut; CoD: Lobar Pneumonia; no friends or relatives located; Charity (2). 04Sep 1918, Rocky Mountain News, p2, News Article "The body of Chris Anderson, 60, at one time a member of the police force in Omaha, was found in the basement of an abandoned hotel building at Twenty-sixth and Walnut street, where he had been employed as a watchman. He had been dead for several days." As this article covered the story of two separate deaths, it makes mention that "Coroner Horan took charge of both bodies." (13). 04 Sep 1918, Rocky Mountain News, p13, Deaths - "ANDERSON – Sept. 3, 1918 Christian Anderson of 2601 Walnut street. Remains at the W.P. Horan & Son funeral chapel. Funeral notice later." (13). 05 Sep 1918, Rocky Mountain News, p10, Deaths - "ANDERSON – Sep. 3, 1918 Christian Anderson of 2601 Walnut street. Remains at the W.P. Horan & Son funeral chapel. Funeral notice later." (13).	Horan	1,2,6,13		03 Sep 1918			
06 Sep 1918	Anderson, Christian con't							06 Sep 1918 p1 Funeral Notice "ANDERSON – Sept. 3, 1918 Christian Anderson of 2601 Walnut street. Funeral this afternoon at 2 o'clock from the W.P. Horan & Son funeral chapel. Interment Riverside cemetery." (13). 07 Sep 1918 p10 Burial Permit "Christian Anderson, 65, 2601 Walnut." (13).							
21 Nov 1907	Anderson, Christine	40 yrs	W	F	12	7	6		Strawn, W.M.	1,6,10		1907			
08 Sep 1908	Anderson, Clarinda	1 mo	B	F	12	11	150		Lawhorn, A.M.	1,6,10	1908	1908			
04 Jan 1906	Anderson, Delphine	3 mos	W	F	12	4	2	Delphine Anderson, female, d. 28 Dec 1905 in Denver Co., Colo (3).	Walley & Rollins	1,3,6,10	1905	28-Dec-1905			
30 Dec 1906	Anderson, Dorothy	1 mo	W	F	12	10	146		Hackethel & Creson	1,6,10	1906	1906			
07 Apr 1922	Anderson, Emma	46 yrs	W	F	12	29	75		Spillane	1,6		1922			
17 Jul 1914	Anderson, George	65 yrs	W	M	12	21	12		Waters, F.B.	1,6		1914			
17 Jan 1914	Anderson, Gladys	18 days	W	F	12	Wk B	123		Broad, W.J.	1,6	1913	1914			
11 May 1915	Anderson, Gus	48 yrs	W	M	12	21	50		Whitehead	1,6		1915			
30 Oct 1907	Anderson, James C.	43 yrs	W	M	12	7	2	James C Anderson, male, b. in New Castel, NE; d. 24 Oct 1907 in Denver Co., Colo (3).	Martin, H.D.	1,3,6,10		24 Oct 1907			
22 Oct 1914	Anderson, Joe	74 yrs	W	M	12	21	33		Burke, M.	1,6		1914			
30 Jul 1917	Anderson, John	51 yrs	W	M	12	18	36		Cammel & Co.	1,6,10		1917			
14 Aug 1937	Anderson, John C.	70 yrs	W	M	12	35	194	14 Aug 1937 Rocky Mountain News, P. 14, Obit: "John Anderson. 3249 W. Fairview. Services today. 9 a.m., Hofmann's. Riverside." (13). 14 Aug 1937, Rocky Mountain News, P. 16, Vital Statistics -- Deaths: "John C. Anderson, 70, of 3249 W. Fairview pl." (13).	Hofmann	1,6,13		1937			
04 Jun 1909	Anderson, Joseph	44 yrs	W	M	12	15	23	Joseph Anderson, male, b. in OH; d. in Denver Co., Colo (3).	Martin, H.D.	1,3,6,10		27 May 1909			
06 Mar 1908	Anderson, Louis	60 yrs	W	M	12	5	41	Louis Anderson, male, b. in Sweden; d. in Denver Co., Colo (3).	Walley & Rollins	1,3,6,10		27 Feb 1908			
15 Aug 1908	Anderson, M.C.	70 yrs	W	M	12	15	100	M C Anderson, male, d. in Denver Co., Colo (3).	Rogers & Son	1,3,6,10		14 Aug 1908			
13 Jul 1914	Anderson, Mark	40 yrs	W	M	12	21	13	"in same box with Burchholy" (6)	Sullivan	6		1914			
01 Nov 1934	Anderson, Martin	71 yrs	W	M	12	34	218	Undertaker: Mortuary Bureau (6).	none	1,6		1934			
02 Aug 1919	Anderson, Neils	34 yrs	W	M	12	18	75		Sullivan	1,6,10		1919			

20 Apr 1908	Anderson, Nels	40 yrs	W	M	12	7	57	Nels Anderson, male, b. in Sweden; d. in Denver Co., Colo (3).	Walley & Rollins	1,3,6,10		07 Apr 1908			
03 Jul 1906	Anderson, Olive	27 yrs	W	F	12	3	28	Found an Olivia Anderson who d. 25 Jun 1906 (3).	Kelly & Lockwood	1,6,10		1906			
30 Jul 1934	Anderson, Oscar L. 	47 yrs	W	M	12	34	186	Undertaker: Mortuary Bureau (6). Per Findagraver Scott Brady - parents are: Joseph Anderson & Rebecca Wombles.	none	1,6	1887	1934	Rebecca Wombles	Joseph Anderson	yes
20 Mar 1924	Anderson, Robert B.	11 days	W	M	12	28	272		Thompson	1,6	1924	1924			
20 Mar 1906	Anderson, Samuel	52 yrs	W	M	12	4	23	Found a Samuel Anderson who d. 12 Feb 1906 (3).	Waley & Rollins	1,6,10		1906			
31 Dec 1907	Anderson, Victor	47 yrs	W	M	12	7	21	Victor Anderson, male, b. in Sweden; d. in Denver Co., Colo (3).	Martin, H.D.	1,3,6,10		29 Dec 1907			
22 Jun 1910	Anderson, William S.	40 yrs	W	M	12	6	15		McGovern, E.P.	1,6,10		1910			
14 Feb 1913	Andrade, Baby	SB	W	F	12	Wk C	28		none	1,6	1913	1913			
31 Jul 1925	Andrew, Baby	SB	W	F	12	24	524		Hofmann	1,6	1925	1925			
05 May 1908	Andrews, George	24 yrs	W	M	12	5	61	George Andrews, male, b. in Greece; d. in Denver Co., Colo (3).	Walley & Rollins	1,3,6,10		03 May 1908			
01 May 1925	Andrews, Jean	12 days	B	F	12	24	491		Douglass	1,6	1925	1925			
23 May 1929	Andrews, Michael P.	SB	W	M	12	24	545		Olinger	1,6	1929	1929			
01 Nov 1934	Andrews, Rose	50 min	W	F	12	34	218	on top; Undertaker: Mortuary Bureau (6).	none	1,6	1934	1934			
29 Apr 1911	Andros, Samuel	21 yrs	W	M	12	Wk 1	22		Hofmann, C.	1,6		1911			
24 Dec 1912	Anduss, Roy	17 days	W	M	12	Wk B	113	on bottom (6).	Orahood & Davidson	1,6	1912	1912			
02 Apr 1921	Angelo, Candelaira	1 yr	W	F	12	24	293		Spillane	1,6		1921			
18 Jul 1936	Anglemyer, Charles	90 yrs	W	M	12	35	144	18 July 1936 Denver Post, p19, Obituary: Charles Anglemyer, 1266 10th St., services today, 2:30 p.m. (12). 1930 U.S. Fed. Census, Precinct 10 Lower Platte, Adams County, Colorado. Found a Charles Anglemyer 84, b. in Ohio, widowed, father b. in Canada, mother b. in Pennsylvania, listed as an inmate on a Denver County Poor Farm. 1920 U.S. Fed. Census, Denver City, Denver County, Colorado. Found a Charles A. Anglemyer 70, b. in Ohio, father b . in Pennsylvania, mother b. in Canada, listed with wife Millie 59, b. in Vermont, parents b. in Vermont. 1910 U.S. Fed. Census, Denver City, Denver County, Colorado. Found a Charles A. Anglemyer 64, b. in Ohio, father b. in Pennsylvania, mother b. in Canada, listed with wife Permelia 60, b. in New York, father b . in England, mother b. in New York; and dau: Della G. 25, b. in Kansas, father b. in Ohio, mother b. in New York. Note: Charles is the father of Grace Della Anglemyer. Per Ginny on Feb 2014, Charles' wife is Permelia Massee. Charles is Ginny's mother's grandfather.	Hofmann	1,6,12	Dec 1845	Jul 1936	Joanna Hilborn	William Anglemyer	

	Anglemyer, Charles con't 1							Per Ginny Suelzle, great granddaughter of Charles, 15 Feb 2014. Anglemyer, Charles A. – Charles was born near Toledo, Ohio in December of 1845. His parents were William and Joanna Hilborn Anglemyer. The Anglemyer's came to America in 1752 and settled in Pennsylvania. Charles' grandfather, John (1780-1824), and his father, William (1807-abt 1886) were born there. The family was in Columbiana County, Ohio when John died in 1824 and William at, 17 years of age, became the 'man of the house'. They returned to Pennsylvania where William married Joanna Hilborn in Bucks County on December 30, 1828. Joanna was born in the Ontario area of Canada and had family there. She and William apparently lived in Canada at times as their oldest daughter, Mary, was born in Canada in 1831. After her birth they must have returned to Ohio as their oldest son, James, was born there in 1832. Then back to Canada where a son, William, was born in 1836 and a daughter, Joanna, born in 1839. At the time of the 1840 census they were							
	Anglemyer, Charles con't 2							back in Green, Columbiana County, Ohio; and then moved to Henry County, Ohio, where Charles was born in 1845. From the "Fayette County History" (Iowa) published in 1878: ANGLEMYER, WILLIAM, farmer, S. 29; P.O. Brush Creek; born in Bucks Co., Penn., April 5, 1807, where he married Joanna Hilborn Dec. 30, 1828; they emigrated and settled on their present farm in March, 1860, consisting of 290 acres, worth $8,000. Republican; members of Christian Church. Mary A., James, William H., Joanna and Charles are the names of their children. Mr. A. purchased his land in this county in 1857, but did not settle on his farm till 1860. In 1860 they had moved on to Brush Creek, Fairfield, Iowa. The two oldest, Mary Ann and James were no longer with the family. Both had married and, for now, remained in Henry County Ohio. Charles Anglemyer and Permelia Massee were married on December 24, 1874 in Fayette County, Iowa. Their first child, Irene, was born in Iowa in 1876. From this time on, the Massee and Anglemyer families traveled together. By 1880 they were						

	Anglemyer, Charles con't 3							farming in Rooks County Kansas. Both of William's sisters and their families also made the trek to Kansas. They settled in the area of Stockton, which had only been first settled in 1871 and the area was still very 'Wild West' in character. Sometime between 1880 and 1885 William Anglemyer died. Joanna lived to the age of 89 years and died on February 2, 1899. Permelia's father, Edmund Massee, died in 1882, and her mother, Lucina, died in 1887. Both are buried in Stockton, Kansas. (I have not found the gravesites of William and Joanna.) A sister of Charles, Joanna Anglemyer Carr Fallis died in 1920. Her second marriage was to a prominent attorney in Stockton and her nephew, Fredrick Burlin was living with them at the time of the 1885 census. At the time of the 1900 census, Fredrick's mother, Mary Anglemyer Burlin was in Topeka, Kansas at the State Insane Asylum. I expect you may have read stories of pioneer women losing their minds on the Kansas plains in these days. It was a very difficult life and many women lost their minds due to day after day						
	Anglemyer, Charles con't 4							of hot, dry winds, blowing sand, no rain, crops failing and more strife. Their homes were often not much more than a cave dug into the ground. The 1900 census record is 20 pages (plus one page with only one entry). Each page lists 50 people. The first 3 pages are all staff of the facility. Pages 4 thru line 14 of page 9 are women. The rest are all men. This is a sad story. I have not located a date of death or burial site for Mary Ann. Charles and Permelia had two more children while they were in Kansas. The first was Della Grace, born in 1883. She never married and lived with her parents for most of her life. Their youngest child, Martin, was born on December 12, 1884. All of his life he believed he was born in December 1885 and all of his official records will give that date. However, he is listed in the March, 1885 Kansas State census as 3 months old, so he must have been born in the previous December. Somehow the family just lost track of his birth year. All his adult years in Iowa and Kansas, Charles worked as a farmer. Sometime between 1889 and 1891 the	 *Martin & Grace Anglemyer*					

	Anglemyer, Charles con't 5							family moved to Denver. I wonder if his sister's commitment to the Insane Asylum could have influenced that decision. I first find them in the Denver City Directory in 1892. They are not listed in 1889. There is no Directory available for 1890 and 1891. They were in Denver in August of 1891 as their oldest daughter, Irene, died of Diphtheria at that time and is buried at Fairmount Cemetery. All records of Charles while he lived in Denver indicate he worked as a Teamster, as did his son, Martin. Permelia dies in January of 1914 and Charles marries Millie Mathers in September of the next year. The 1922 directory implies that Mille and Charles were no longer together. In 1923 Charles and daughter Della Grace were living together at 1303 Osage. Millie died in January, 1926. There was a lot of turmoil in their lives at this time and I expect this may have been when they were forced to move to the Poor Farm. Charles would have been about 80 years old. As those were the days before social security, he most likely lived past the time he had reserves for and was too							
	Anglemyer, Charles con't 7							old to find gainful employment. Life expectancy at that time was much younger and most of the population had spent their lives farming. As a farmer you were lucky to get a crop every year in order to feed your family, and be able to barter or sell enough for the extras your family needed. Not much chance to save for an old age well into your 80's. Charles died at 90 years old in July of 1936 –a year after social security was enacted, but not implemented until 1940. His daughter, Della had died in December, 1931 at the age of 48. Find A Grave Memorials: Charles Anglemyer 46069551 Permelia Massee Anglemyer 116939098 Irene Anglemyer 124906569 Della Grace Anglemyer 46069471 Martin Anglemyer 124904015 About the Photos: School House: In the 1892 Denver City Directory the Anglemyer's are listed as residing at 965 S. 9th. At the corner of 9th and Corona is the elementary school Martin and his sisters attended. It was built in 1889, originally named Corona school; the name was changed to Dora Moore in 1929. The school is						

	Anglemyer, Charles con't 8							listed as a national landmark and was completely restored inside and out in 2004. The photo below was taken on the steps of this school. Group of children: This school photo shows Martin and his sister, Della Grace, taken about 1895 on the front steps of Corona School. Martin is the little round face in the very center of the photo and his sister Grace is the little round face in the black dress in the front row on the far right. Compare these faces to the faces in the studio photo below taken about 1890. I have cropped them from the school photo and pasted them to the studio photo for easy comparison. My mother had identified her father, Martin, but we are using a best guess for Della. Martin and Grace: I am guessing this photo of Martin and Della was taken about 1891 or 1892. Della as born in August 1883 and Martin a year and four months later. Note how much taller Della is than Martin and there is not a lot of difference in their ages. Martin was a small person, even as an adult. Irene Anglemyer: Irene was the oldest child of Charles and Permelia. She was born in 1876 and died of							
	Anglemyer, Charles con't 9							diphtheria in August of 1891 in Denver. This photo must have been taken shortly before she died. I regret not having any photos of Charles. February 15, 2014 Ginny Anderson Suelzle ginny@suelzle.com Great granddaughter of Charles Anglemyer. See also Grace Della Anglemyer.							
18 Dec 1931	Anglemyer, Grace Della	47 yrs	W	F	12	33	40A	Surname listed as Anglemeyer (6). 17 Dec 1931, Rocky Mountain News, Funeral Notice, p. 15. "Grace Anglemeyer, Henderson, Colo. Arrangements later." Notice put out by Howard Mortuary. (13). 20 Dec 1931, Rocky Mountain News, Burial Permit, p. 4 Want Ads. "Anglemeyer, Grace, 47, of Denver Farm." (13). 1930 U.S. Fed. Census, Precinct 10 Lower Platte, Adams County, Colorado. Found a Grace Anglemyer 44, b. in Kansas, single, father b. in Ohio, mother b. in New York, listed as an inmate on a Denver County Poor Farm. Note: Grace is the daughter of Charles Anglemyer. Mother's name provided by Ginny Feb 2014. Charles is Ginny's mother's grandfather. Grace was born in Rooks County, Kansas. To learn more about Grace's family, see also Charles Anglemyer.	Howard	1,6,13	Aug 1883	Dec 1931	Permelia Massee	Charles A Anglemyer	
11 Nov 1908	Anker, Frederick 	9 days	W	M	12	11	120	Frederick Anker, male, d. in Denver Co., Colo (3).	Miller, C.M.	1,3,4,6,10	1908	Nov 1908			yes
16 Oct 1907	Ann, P.S.	25 yrs	J	M	12	8	25	P S Ann, male, d. in Denver Co., Colo (3).	Walley & Rollins	1,3,6,10		13 Oct 1907			
17 Feb 1925	Annis, Baby	SB	W	F	12	24	447		Newton-Bowman	6	1925	1925			
19 Jul 1911	Annucci, Gruffette	38 yrs	W	M	12	Wk 2	12	Age: AD (6).	Moore & Yeager	1,6		1911			
02 Jul 1908	Anson, Alvin A.	6 wks	W	M	12	13	495	Age: 6Wks (1). Found an Anson who d. 01 Jul 1908 (3). Age: 1M (6).	Hall, B.R.	1,6,10	1908	1908			
05 Mar 1909	Anson, Fredck	60 yrs	W	M	12	22	81	Listed as Fred Anson (6).	Martin, H.D.	1,6		1909			
12 Aug 1946	Anstett, Baby	SB	W	F	12	25	140	NoK: James E. Anstett, father, 70 S. Penn. (6).	Day	1,6	1946	1946		James E. Anstett	

11 May 1914	Anstnz, Nicholas	3 days	W	M	12	Wk E	9		Thompson, W.G.	1,6	1914	1914			
02 Mar 1929	Antaco, Jess	4 hrs	W	M	12	24	563		none	1,6	1929	1929			
18 Apr 1905	Anthony, Antoncia M. Widian	39 yrs	W	NL	12	2	54	CoD: Atrophy of Uterus	Martin, H.D.	1,6,10		1905			
05 Feb 1907	Antoninia, Seciudo	2 yrs	W	F	12	10	173	Listed as Secindo Antonio, female, d. in Denver Co., Colo (3). Listed as Sacindo Antoninia (10).	Hall, B.R.	1,3,6,10		04 Feb 1907			
28 Jan 1937	Antuna, Irene	5 yrs	B	F	12	26	257	Color: W (1). "Diphtheria Case" (6). 30 Jan 1937 Colorado Statesman, Obit: "Antuna, Miss Irene, 2831 Arapahoe St. Service will be private." (11). 30 Jan 1937, p. 16, Rocky Mountain News, Vital Statistics, Deaths: "Irene Antuna, five, of 2831 Arapahoe st." (13).	Douglass	1,6,11,13		1937			
28 Jun 1909	Aomoto, Fukumeatsu	36 yrs	J	M	12	15	20	Only the base of his headstone exists. Undertaker listed as: Rogers (6). Fukumeatsu Aomoto, male, b. in Japan; d. in Denver Co., Colo (3).	MacKeon, Jas.	1,3,6,10		26 Jun 1909			yes
19 Jun 1925	Apel, Baby	PB	W	M	12	31	52	on top (1).	Yeager	1,6	1925	1925			
22 May 1923	Apland, Louis J.	14 days	W	M	12	28	172	on top (1).	Thompson	1,6	1923	1923			
07 Oct 1930	Apodaca, Baby	SB	W	M	12	26	40		none	1,6	1930	1930			
26 Sep 1914	Apodaca, Jennie	3 Mos	W	F	12	Wk D	147		Hofmann, C.	1,6	1914	1914			
10 Mar 1937	Apodaca, Rose	21 yrs	W	F	12	35	211	10 Mar 1937, p. 5, Rocky Mountain News, Vital Statistics, Deaths: "Rosie Apodaca, 21, of 1614 Speer blvd." (13). Ref: 1930 U.S. Federal Census, Denver, Denver County, Colorado -- Found a Rosie Apodoca age 15, b. in CO, with father Joe and mother Inez.	Howard	1,6,13		1937			
15 Feb 1920	Apodoco, Hustie	2 yrs	W	F	12	24	140		Walley	1,6		1920			
08 Feb 1920	Apodoco, Tones	3 Mos	W	M	12	24	134		Walley	1,6	1919	1920			
04 Nov 1909	Appenger, Baby	SB	W	F	12	12	69		McGovern, E.P.	1,6,10	1909	1909			
02 Apr 1907	Applegate, Baby	1 day	W	M	12	10	199	ch of Clarence (1); Age: SB (6). Applegate, male, d. in Denver Co., Colo (3).	Olinger, G.W.	1,3,6,10	1907	31-Mar-1907		Clarence Applegate	
10 Oct 1914	Applejohn, William	74 yrs	W	M	12	16	2	Single, b. in Ireland; last residence: St. Anthony's Hosp.; a Laborer; CoD: Mitral Insufficiency, contributing cause: Senility; Charity (2).	Horan, W.P.	1,2,6,10		07 Oct 1914			
08 Apr 1907	Appleton, Ray M.	15 yrs	W	M	12	9	73	Listed as Roy Appleton, male, d. 06 Apr 1907 in Denver Co., Colo (3).	Kelly, J.E.	1,3,4,6,10	5 Nov 1891	6 Apr 1907			yes
08 Jun 1936	Apricio, Manuel	a few min	W	M	12	26	217		Moore	1,6	1936	1936			
08 Dec 1930	Aquilar, Baby	5 hrs	W	M	12	26	46	Undertaker: County (6).	none	1,6	1930	1930			
04 Jan 1927	Aragon, Mathilda	65 yrs	W	F	12	32	64		Yeager	1,6					
27 Sep 1933	Aranda, Pauline H.	5 days	W	F	12	34	95	on top; Undertaker: Mortuary Bureau (6).	none	1,6	1933	1933			
01 May 1925	Arato, Baby	SB	W	M	12	24	489		none	1,6	1925	1925			
02 Feb 1933	Arbaugh, Baby	SB	W	F	12	24	478		Hofmann	1,6	1933	1933			
27 Apr 1927	Arbuckle, Beulah M.	SB	W	F	12	24	141D		Olinger	1,6	1927	1927			
	Archer, George							See George Aker.							
16 Dec 1911	Archer, Helen	3 days	W	F	12	Wk D	65		Strawn, W.M.	1,6	1911	1911			
02 Apr 1929	Archuleta, Baby	45 min	W	M	12	24	558		none	1,6	1929	1929			
07 May 1929	Archuleta, Baby	SB	W	F	12	24	547	Surname listed as Archulets; undertaker: County (6)	none	1,6,10	1929	1929			
28 Jan 1928	Archuleta, Baby	SB	W	M	12	27	245	on top (1).	none	1,6	1928	1928			
27 Aug 1923	Archuleta, Baby	PB	W	M	12	28	245	Age: 1D (6).	Hofmann	1,6	1923	1923			
19 Jun 1922	Archuleta, Jose F.	11 mos	W	M	12	28	23		Spillane	1,6	1921	1922			
08 Nov 1926	Archuleta, Jose V.	4 mos	W	M	12	27	44	Child listed as Josevito; b. 15 Jun 1926 in Denver; mother: Lucy Medina b. in Colorado; father: John Miguel Archuleta b. in New Mexico; Length of residence in city: 4 Mos-22 Days. Signed: John Miguel Archuleta/Denver Fire & (looks like) Blay Co. (8).	Rogers	1,6,8	15-Jun-1926	7-Nov-1926	Lucy Medina	John Miguel Archuleta	

10 Sep 1930	Archuleta, Marco	2 mos	W	M	12	26	37	on top (1); Surname listed as Archuleta (1); Surname listed as Archulette (6). 11 Sep 1930, p. 16, Rocky Mountain News, Burial Permit: "Marco Archuleta, two months, of 2920 Blake st." (13).	none	1,6,13	1930	1930			
17 Sep 1929	Aregon, Baby	SB	W	M	12	24	584	East end; Sex: F (6).	Peoples	1,6	1929	1929			
25 Aug 1928	Ariza, Francisco	5 mos	W	F	12	27	215		Howard	1,6	1928	1928			
26 Oct 1909	Arleen, Baby	1 mo	W	F	12	12	76	Surname listed as Arleene, female, b. in Denver, Colo.; d. in Denver Co., Colo (3). Surname listed as Arteen (10).	Martin, H.D.	1,3,6,10	1909	22-Oct-1909			
04 Jun 1920	Armstrong, Baby	SB	W	F	12	24	193		Thompson	1,6	1920	1920			
17 Apr 1945	Armstrong, Baby	7 hrs	W	M	12	25	96	Age: 7H (1); Age: SB (6); Next of Kin: "Burton W./F Rt 6 - Bx 411-A, Denver 14." (6).	Day	1,6	1945	1945		Burton W. Armstrong	
01 May 1908	Armstrong, Earl C.	12 days	B	M	12	13	463	Earl Armstrong, male, b. in CO; d. in Denver Co., Colo (3). Birth date calculated based on age at time of death.	Gilmore, Q.J.	1,3,6,10	10 Apr 1908	22-Apr-1908			
01 Mar 1907	Armstrong, Grace	32 yrs	W	F	12	20	15	Found a Grace Armstrong who d. 02 Feb 1907 (3).	Martin, H.D.	1,6		1907			
03 Jun 1909	Armstrong, James	38 yrs	W	M	12	15	28	James Armstrong, male, b. in Ireland; d. in Denver Co., Colo (3).	Martin, H.D.	1,3,6,10		31 May 1909			
18 Nov 1927	Armstrong, John	1 yr	W	M	12	27	197	Listed as Johnnie Armstrong (6).	Spillane	1,6		1927			
11 Jan 1909	Armstrong, William	70 yrs	M	M	12	22	88	Color: C; Sex: M (6). William Armstrong, male, b. in AL; d. in Denver Co., Colo (3).	Martin, H.D.	1,3,6		03 Jan 1909			
20 Sep 1906	Arnold, Julius	58 yrs	W	M	12	4	83	Julius Arnold, male, d. in Denver Co., Colo (3).	Walley & Rollins	1,3,6,10		09 Sep 1906			
07 Mar 1917	Arnold, Nancy A.	75 yrs	W	F	12	18	4	Rogers' Mortuary Card: Nancy A. Arnold; DoD: 4 Mar 1917; PoD: County Hospital (Denver, Denver, Colo); Occ: none; widowed; 75 yr old; length of residence at place of death: 14 yrs. Rogers' Funeral Card: Funeral of Nancy Arnold 3/7/17; Arrangements by: E.L. Harris (8).	Rogers	1,6,8,10		04 Mar 1917			
12 Nov 1909	Aronson, Louise	75 yrs	W	F	12	6	66		Whitehead & Myer	1,6,10		1909			
05 Oct 1938	Arrellano, Baby	SB	W	M	12	26	363		Capitol	1,6	1938	1938			
26 May 1936	Arrington, Grace	39 yrs	W	F	12	35	120		Day	1,6		1936			
13 May 1931	Arrioli, Florencia	50 days	W	F	12	26	89	on top (6); Undertaker: County (6). 14 May 1931, Rocky Mountain News, Burial Permit, p. 25. "Florencio Arrioli 50 days. 2846 Blake st." (13).	none	1,6,13	1931	1931			
11 Dec 1908	Artese, Baby	1 day	W	F	12	11	110	Age: SB (6).	Walley & Rollins	1,6,10	1908	1908			
24 Sep 1912	Artese, Baby	SB	W	F	12	Wk B	47	ch of J.L. (1&6).	Walley & Rollins	1,6	1912	1912			
04 Sep 1907	Arthur, Amer L.	1 mo	W	M	12	13	163	Listed as Omer Arthur, male, d. in Denver Co., Colo (3). Age: 2M (6). Listed as Omer L. Arthur (10).	Martin, H.D.	1,3,6,10	1907	31 Aug 1907			
05 Sep 1907	Arthur, Baby	18 days	W	F	12	13	165	Arthur, female, d. in Denver Co., Colo (3). Birth date calculated based on age at time of death.	Thompson, W.G.	1,3,10	17 Aug 1907	04 Sep 1907			
05 Jun 1944	Arthur, Edgar R.	SB	W	M	12	25	66	NoK: Avery A. Arthur, father, 1510 Inca (6).	Howard	1,6	1944	1944		Avery A. Arthur	
04 Nov 1918	Arthur, Samuel	45 yrs	B	M	12	23	81	Age: 40 (11). 15 Oct 1918, Rocky Mountain News, p5, News Article -- News article is about the Spanish Flu epidemic to which Sam Arthur is one of 27 more deaths reported. (Making for a total of 78 deaths, and 194 new cases, making a total of 1,226 officially recorded cases of Spanish Influenza in Denver.). Sam Arthur died 14 Oct 1918, "45 years old, county hospital; residence 2155 Larimer street." (13). 15 Oct 1918 p10 Burial Permit "Sam Arthur, 45, county hospital." (13).	Douglass	1,6,11,13		10 Oct 1918			
06 Nov 1911	Arthur, Samuel C.	62 yrs	W	M	12	Wk 2	34	Age: AD (6).	McGovern, E.P.	1,6		1911			
13 Sep 1906	Arvesen, Louise	5 mos	W	F	12	10	85	Listed as Louise Arvensen, female, d. in Denver Co., Colo (3). Age: 2Y; Eutro Colitis (6).	Thompson, W.G.	1,3,6,10	1906	12 Sep 1906			
01 Apr 1908	Arvidson, Fred	40 yrs	W	M	12	8	84	Fred Arvdson, male, d. in Denver Co., Colo (3).	Martin, H.D.	1,3,6,10		28 Mar 1908			
02 Jun 1925	Ash, Baby	SB	W	F	12	24	482		Howard	1,6	1925	1925			
01 Jul 1931	Ashby, Baby	2 hrs	W	F	12	26	96	on bottom (6).	Thompson	1,6	1931	1931			
06 Dec 1911	Ashley, Joseph	41 yrs	W	M	12	Wk 3	13	Not listed in Block Book (10)	Hofmann, C.	1		1911			
14 Nov 1936	Ashley, Marion	40 yrs	W	M	12	35	183	Given name listed as Marvin (6).	Howard	1,6		1936			
11 Jan 1910	Ashley, William	45 yrs	W	M	12	6	44		Walley & Rollins	1,6,10					
03 Jan 1933	Askey, LaVerne Lee	20 days	W	M	12	24	269	02 Jan 1933, p. 12, Rocky Mountain News, Funeral Notice: Le Verne Lee Askey; beloved infant son of Mr. and Mrs. Ted S. Askey of 1447 Lawrence st. Services Tuesday, 10 a.m., Thompson's Chapel." (13)	Thompson	1,6,13	1932			Ted S. Askey	

02 Mar 1935	Atencio, John	56 yrs	M	M	12	35	19	Surname listed as Antencio (1).	Howard	1,6					
13 Mar 1915	Atkinson, Edward	43 yrs	B	M	12	16	12		Douglass	1,6,10,11		19 Feb 1915			
06 Jan 1907	Atkinson, John W.	52 yrs	B	M	12	9	59	Age: Adult (1). Single; last residence: County Hosp.; a Laborer; CoD: Acute Lobar Pneumonia; Building Laborers Union No. 1 (2). There is a headstone on this site, belonging to a John J. Atkinson d. 3 May 1902, interred: 6 May 1902, and served in the Civil War (headstone probably belongs in Block 27 where the vets are buried).	Horan, W.P.	1,2,6,10	b. in Macon, Missouri	31 Dec 1906			
11 Oct 1921	Atkinson, Kitty	SB	W	F	12	28	147		Yeager	1,6	1921	1921			
12 Dec 1907	Atkinson, Robert L.	20 yrs	W	M	12	5	17	Robert L Atkinson, male, b. in MO; d. in Denver Co., Colo (3).	Martin, H.D.	1,3,4,6,10	8 Jul 1887	11-Dec-1907			yes
05 Feb 1923	Atlev, James	45 yrs	W	M	12	17	18	Undertaker: Mortuary Bureau (6).	None	1,6,10		1923			
29 Apr 1933	Attensio, Baby	SB	W	M	12	24	568B	on top (6)	Mortuary Bureau	6	1933	1933			
13 Sep 1911	Atwood, Irwin	3 wks	W	M	12	Wk 2	207		Horan	6	1911	1911			
05 Oct 1914	Aud, Baby	SB	W	M	12	Wk D	158		Strawn, W.M.	1,6	1914	1914			
10 Oct 1907	Auger, James	47 yrs	W	M	12	8	21	Found a James Anges who d. 06 Oct 1907 (3). Per Findagrave contributer Werner Howald 5 Oct 2019 - James b. in St Teath, Cornwall Unitary Authority, Cornwall, England and died in Gilpin County, Colo.; f: William Auger, m: Peggy Oliver	Martin, H.D.	1,6,10	1860	1907	Peggy Oliver	Willilam Auger	
15 Jul 1913	Auld, Florence	SB	W	F	12	Wk C	110		Thompson, W.G.	1,6	1913	1913			
10 Feb 1908	Ault, Charles E.	33 yrs	W	M	12	5	33	Charles E Ault, male, b. in GA; d. in Denver Co., Colo (3).	Martin, H.D.	1,3,6,10		07 Feb 1908			
29 Apr 1906	Aumick, Rupert	2 hrs	W	M	12	10	6	Listed as Rupert Cumick, male, d. 26 Apr 1906 in Denver Co., Colo (3). Age: SB (6). Findagrave contributer: Brad Aumick <Crawford1880> provides birth & death dates (born and died in Colorado), and names of parents. More at www.findagrave.com	Olinger	1,3,6,10	27-Apr-1906	27 Apr 1906	Helen Almira Smith	Nelson Emery Aumick	
13 Aug 1925	Austen, Baby	PB	W	F	12	24	175F	Age: 15 Hrs (6).	Yeager	1,6	1925	1925			
13 Mar 1915	Austin, James D.	38 yrs	B	M	12	16	11		Douglass	1,6,10,11		13 Feb 1915			
06 Jan 1933	Austin, Sterling	70 yrs	W	M	12	34	11	on top; Undertaker: Mortuary Bureau (6). 07 Jan 1933, p. 14, Rocky Mountain News, Burial Permit: Austin, Sterling, 70, of 1714 Market st." (13)	none	1,6,13					
24 May 1919	Austin, Viola	26 days	W	F	12	24	69		McGovern	1,6	1919	1919			
17 May 1929	Avery, David	SB	W	M	12	24	78A		Hofmann	1,6	1929	1929			
20 Apr 1910	Avon, Joseph	55 yrs	W	M	12	22	67		Nash, W.D.	1,6		1910			
20 Mar 1906	Axelson	50 yrs	W	NL	12	4	22	Found an Eric Axelson, male, who d. 04 Mar 1906 in Denver Co., Colo (3)	W&R	3,6,10		1906			
07 Jan 1924	Ayala, Baby	SB	W	M	12	28	215		none	1,6	1924	1924			
24 Aug 1909	Ayles, Ralph	1 mo	W	M	12	12	123	Ralph Ayles, male, b. in CO; d. in Denver Co., Colo (3).	Martin, H.D.	1,3,6,10	1909	20-Aug-1909			
12 Aug 1912	Babcock, Baby	SB	W	F	12	Wk B	58		Thompson, W.G.	1,6	1912	1912			
17 Jan 1922	Babrauskas, Joe	28 yrs	W	M	12	30	77	Undertaker: Mortuary Bureau (6).	None	1,6					
02 May 1924	Baca, Baby	4 days	W	M	12	24	355		Yeager	1,6	1924	1924			
07 Feb 1946	Baca, Baby	SB	W	M	12	25	128	Next of Kin: "Joe Baca/F 2923 Stout" (6).	Howard	1,6	1946	1946		Joe Baca	
04 Mar 1930	Baca, Baby	SB	W	M	12	26	2		Hackethal, Theo	1,6	1930	1930			
10 Aug 1938	Baca, Baby	5 hrs	W	F	12	26	355	Age: SB (6).	none	1,6	1938	1938			
04 Sep 1928	Baca, Baby	SB	W	F	12	27	231		Hackethal, Theo	1,6	1928	1928			
13 Mar 1924	Baca, Baby	SB	W	M	12	28	256		Hachethal, Theo	1,6	1924	1924			
14 Aug 1937	Baca, Charles LeRoy	5 mos	W	M	12	26	287	from Brighton, Colo. (1).	Allen	1,6	1937	1937			
13 Sep 1939	Baca, Joseph E.	1 mo	W	M	12	24	651/651M		Hofmann	1,6	1939	1939			

23 Oct 1937	Bacca, Victoria	54 yrs	W	F	12	35	227	"from Brighton, Colo." (1).	Allen	1,6		1937			
17 May 1911	Bachert, Martin	2 mos	W	M	12	14	109		none	1,6,10	1911	1911			
14 Apr 1908	Bade, Leonard I.	2 yrs	W	M	12	13	422	Leonard Bade, male, b. in IL; d. in Denver Co. Colo (3).	Waters, F.B.	1,3,6,10		13-Apr-1908			
18 Jul 1919	Badell, Elizabeth Victoria	1 mo	W	F	12	24	82	b. 24 May 1919 in Denver; d. 17 Jul 1919; mother: Ann McMichael b. in Scotland; father: Joe Badell b. in Persia. (8).	Rogers	1,6,8	24-May-1919	17-Jul-1919	Ann McMichael	Joe Badell	
07 Dec 1933	Badger, Louis	57 yrs	W	M	12	34	126	Undertaker: Mortuary Bureau (6).	none	1,6		1933			
02 Aug 1905	Baen, Oscar	37 yrs	W	M	12	2	83	Found an Oscar Baur who d. 20 Jul 1905 (3).	Walley & Rollins	1,6,10		1905			
16 Nov 1909	Bagan, Frank	1 day	W	M	12	12	57	Frank Bagan, male, b. in Denver, Colo; d. in Denver Co., Colo (3).	McGovern, E.P.	1,3,6,10	1909	12-Nov-1909			
27 May 1916	Bagley, James	60 yrs	W	M	12	19	18		Strawn	1,6		1916			
25 Oct 1906	Bailey, Albert L.	48 yrs	W	M	12	9	40	Albert L Bailey, male, d. in Denver Co., Colo (3).	McGovern, E.P.	1,3,6,10		20 Oct 1906			
28 Dec 1920	Bailey, Baby	1 day	W	F	12	24	256		Hachethal, T.	1,6	1920	1920			
03 Apr 1933	Bailey, Baby	SB	W	F	12	24	477	on top (6).	Howard	1,6	1933	1933			
22 Apr 1947	Bailey, Baby	4 days	W	M	12	25	156	Next of Kin: Juanita, mother, 811N Prospect, Colorado Springs (6).	Day	1,6	1947	1947	Juanita		
26 Jun 1942	Bailey, Baby	2 days	W	F	12	26	467		Day	1,6	1942	1942			
16 Jan 1934	Bailey, Baby	6 hrs	W	M	12	34	132	on top (6).	none	1,6	1934	1934			
26 Jun 1909	Bailey, Edison W.	9 mos	W	M	12	12	164	Edison W Bailey, male, b. in NY; d. in Denver Co., Colo (3).	Martin, H.D.	1,3,10	1908	24-Jun-1909			
29 Aug 1914	Bailey, George	78 yrs	W	M	12	21	25	Age: AD; Undertaker: Brown-H.B (6).	B H and B	1,6		1914			
01 Apr 1909	Bailey, James H.	23 yrs	W	M	12	15	56	Found a James H. Bailey who d. 18 Mar 1909 (3).	Martin, H.D.	1,6,10		1909			
16 Feb 1912	Bailey, Josephine	39 yrs	W	F	12	Wk 3	43		Hofmann, C.	1,6		1912			
24 Aug 1909	Baily, Baby	14 days	W	M	12	12	116	Baily, male, b. in CO; d. in Denver Co., Colo (3). Birth date calculated based on age at time of death.	Martin, H.D.	1,3,6,10	10 Aug 1909	24-Aug-1909			
18 Aug 1907	Baily, Charles	1 mo	W	M	12	13	127	Surname listed as Bailey (3). Age: 2M (6). Charles Bailey, male, d. in Denver Co., Colo (3).	McGovern, E.P.	1,3,6,10	1907	16-Aug-1907			
22 Sep 1934	Baird, Vern	69 yrs	W	M	12	34	197		Boulevard	1,6		1934			
06 Feb 1920	Bais, Baby	SB	W	F	12	24	129		Yeager	1,6	1920	1920			
26 Dec 1918	Baiz, Christobal	24 yrs	W	M	12	23	16	22 Dec 1918, Rocky Mountain News, p. 11, Funeral Notice -- "The private funeral of Christobal Baiz will be held Monday at 4 p.m. Interment Riverside." (13).	Martin	1,6,13		1918			
25 Nov 1941	Baker, Baby	SB	W	F	12	26	450	ch of George W. (1&6). Ch of George, 2820 Vallejo (6)	Day	1,6	1941	1941		George W. Baker	
26 Feb 1929	Baker, Baby	SB	W	F	12	27	280	on top (1).	Howard	1,6	1929	1929			
20 Dec 1927	Baker, Baby	SB	W	M	12	27	205	on top (1).	none	1,6	1927	1927			
27 Sep 1922	Baker, Baby	PB	W	M	12	28	151	on top (1); Age: SB (6).	Mackin	1,6	1922	1922			
29 May 1929	Baker, Bettie M.	2 mos	W	F	12	24	543		Thompson	1,6,10	1929	1929			
10 Aug 1906	Baker, Clarence D.	27 yrs	W	M	12	3	35	Clarence D Baker, male, d. in Denver Co., Colo (3).	Martin, H.D.	1,3,6,10		06 Aug 1906			
15 Jul 1926	Baker, Fred	86 yrs	W	M	12	17	75		Hackethal, Theo.	1,6,10		1926			
22 Nov 1927	Baker, Ira	27 yrs	W	M	12	32	72		Meyer	1,6		1927			
08 Mar 1908	Baker, John	72 yrs	W	M	12	7	41	John Baker, male, b. in England; d. in Denver Co., Colo (3).	Waters, F.B.	1,3,6,10		05 Mar 1908			
24 Dec 1921	Baker, Mable	8 days	W	F	12	28	148		Mackin	1,6	1921	1921			
09 Jul 1923	Baker, Marie	11 days	W	F	12	28	236		Mackin	1,6	1923	1923			
09 Jan 1925	Baker, Pearl	30 yrs	W	F	12	32	36		Yeager	1,6					
19 Mar 1923	Balaris, Richard V.,	PB	W	M	12	28	155	Age: 1H (6).	Thompson	1,6	1923	1923			
31 Jan 1939	Balch, Bloomer W.	67 yrs	W	M	12	20	99	30 Jan 1939, Rocky Mountain News, P. 23, Funeral Notice: "Bloomer W. Balch of 246 W. 12th ave. Services at our drawingroom, Tuesday at 10 a.m. to Riverside." (13).	Capitol	1,6,13		1939			
21 Feb 1935	Balderston, William E.	PB	W	M	12	24	695E		Hatfield	1,6	1935	1935			
20 Jun 1913	Baldi, Albert	5 mos	W	M	12	Wk B	134		Yeager, R.B.	1,6	1913	1913			

22 Jan 1936	Baldridge, William R.	abt 70 yrs	W	M	12	35	100	Age: "Abt 70 yrs?" (6). 23 Jan 1936 Denver Post, p28, Obituary: "William R. Baldridge, 1760 Blake, services today 9 a.m." (12). Found a William Baldridge age 71 listed in the 1930 U.S. Fed. Census in Denver, Denver County, Colorado.	Hofmann	1,6,12		1936			
02 Feb 1935	Baldwin, Baby	1 hr	W	F	12	34	248	West End; Undertaker: Mortuary Bureau (6).	none	1,6	1935	1935			
14 Oct 1931	Baldwin, Edward	39 yrs	B	M	12	33	8B	15 Oct 1931, Rocky Mountain News, Burial Permit, p. 20. "Baldwin, Edward, 39, of 2341 Blake st." (13)	Peoples	1,6,13		1931			
19 Jan 1907	Baldwin, Frank	66 yrs	B	M	12	4	115	Frank Baldwin, male, d. in Denver Co., Colo (3).	Martin, H.D.	1,3,6,10		13 Jan 1907			
24 Jan 1935	Baldwin, William	84 yrs	W	M	12	34	342	Not listed in Block Book (10).	Young	1		1935			
17 Oct 1923	Bales, Clyde	1 yr	W	M	12	28	230		Yeager	1,6	1922	1923			
15 Nov 1927	Bales, Darl	1 yr	W	M	12	27	38		Howard	1,6	1926	1927			
26 Jun 1909	Baley, Edwin W.	9 mos	W	M	12	12	164	Found an Edison W. Bailey who d. 24 Jun 1909 (3).	Martin	6	1908	1909			
29 Jul 1912	Ball, Baby	SB	W	M	12	Wk B	18		Broad, W.J.	1,6	1912	1912			
20 May 1939	Ball, John	59 yrs	W	M	12	35	254	17 May 1939, Rocky Mountain News, P. 31, Funeral Notice: "John Ball, Henderson, Colo. Arrangements later." (13).	Hofmann	1,6,13		1939			
13 Jul 1922	Ball, Susie	78 yrs	W	F	12	29	89		None	1,6		1922			
14 Jan 1942	Ballard, Baby	SB	W	M	12	26	455	ch of James (1). NoK: James Ballard, father, 738 Quitman (6).	Capitol	1,6	1942	1942		James Ballard	
22 May 1907	Ballard, Jack	26 yrs	W	M	12	20	41	Jack Ballard, male, d. in Denver Co., Colo (3).	Martin, H.D.	1,3,6		19 May 1907			
25 Mar 1938	Balles, John F.	SB	W	M	12	26	337		Howard	6	1938	1938			
13 Jul 1929	Balsey, Josephine	SB	W	F	12	24	542		Thompson	1,6	1929	1929			
19 Feb 1942	Baltazar, Baby	SB	W	M	12	26	457	ch of Candelerio (1&6). NoK: Candelerio Baltazar, father, 1415 Paul St. (6)	Capitol	1,6	1942	1942		Candelerio Baltazar	
13 Jan 1927	Baltazar, Candelario	SB	W	M	12	27	84	Listed as Baby Baltazar (6).	none	1,6	1927	1927			
12 Jun 1934	Baltazar, Dorothy	7 mos	W	F	12	24	683	Interred 13 June 1934 (10)	Howard	1,10	1933	1934			
06 Nov 1943	Baltazar, Frank	SB	W	M	12	25	50	NoK: Candelario Baltazar, father, 2634 W. Colfax (6).	Capitol	1,6	1943	1943		Candelario Baltazar	
14 Feb 1907	Bambrick, Joseph R.	26 yrs	W	NL	12	20	10	Found a Joseph Bainbrick who d. 07 Feb 1907 (3).	Martin, H.D.	1,6		1907			
15 Dec 1925	Bane, Baby	SB	W	M	12	27	58		Howard	1,6	1925	1925			
14 May 1919	Banefiel, Baby	3 Hrs	W	M	12	24	67		Hackethal	6	1919	1919			
14 Jul 1925	Banes, Baby	PB	W	M	12	24	530	Age: SB (6).	Mackin	1,6	1925	1925			
23 Feb 1938	Baney, Margaret	43 yrs	W	F	12	35	234		Hofmann	1,6		1938			
12 Dec 1941	Banks, Baby	1 hr	W	F	12	26	452	ch of Loyd F. (1&6). NoK: Loyd F. Banks, father, 1235 Humboldt (6).	Hofmann	1,6	1941	1941		Loyd F. Banks	
20 May 1908	Banks, Lillian	3 mos	W	F	12	13	472	Lillian Banks, female, b. in IA; d. in Denver Co., Colo (3).	Benston, C.G.	1,3,6,10	1908	17 May 1908			
12 May 1908	Banks, Samuel	29 yrs	W	M	12	8	100	Samuel Banks, male, b. in Denmark; d. in Denver Co., Colo (3).	Martin, H.D.	1,3,6		09 May 1908			
28 Aug 1910	Banks, William	55 yrs	B	M	12	6	1		Miller, Frank	1,6,10		1910			
10 Jun 1908	Bankson, Betty	35 yrs	W	F	12	5	70	Betty Bankson, female, b. in Sweden; d. in Denver Co., Colo (3).	Thompson, W.G.	1,3,6,10		05 Jun 1908			
06 Mar 1922	Bannister, Russell J.	54 yrs	W	M	12	29	68	Age: AD (6).	Sullivan	1,6		1922			
26 Feb 1935	Bannon, Michael	53 yrs	W	M	12	35	17	25 Feb 1935, p12, Rocky Mountain News, Funeral Notice – "Michael Bannon, Henderson, Colo. Arrangements later." (13).	Hofmann	1,6,13		1935			
07 Nov 1917	Barada, Hyinis	42 yrs	CU	M	12	19	52		Walley & Rollins	1,6		1917			
21 Oct 1925	Barajas, Geromino	2 days	W	M	12	27	113	on top (1&6).	none	1,6	1925	1925			
17 Dec 1929	Barba, Joseph	5 yrs	W	M	12	Wk F	6		Young	1,6		1929			
07 Mar 1930	Barba, Mary	2 mos	W	F	12	Wk F	7	9 Mar 1930, p. 9, Rocky Mountain News, Burial Permit: "Mary Barba, two months, 2219 Larimer st." (13).	Young	1,6,13	1930	1930			
08 Mar 1937	Barbarre, Clark L.	8 hrs	W	M	12	26	263		Thompson	1,6	1937	1937			
28 Sep 1907	Barber, Baby	SB	W	F	12	13	226	ch of A.M. (1&6). Barber, female, d. in Denver Co., Colo (3).	Rogers & Son	1,3,6,10	1907	24 Sep 1907			
30 Sep 1912	Barber, Jessie I.	4 mos	W	F	12	Wk B	75		Hall, B.R.	1,6	1912	1912			
12 Nov 1918	Barbuscia, Baby	SB	W	M	12	24	12	b. in Denver, Interred 5 Nov 1918; mother: Elizabeth Tuemie b. in Denver, Colo; father: Joe Barbuscia b. in Italy (2). Ref: 1920 U.S. Federal Census, Denver, Denver County, Colorado -- Found a Joseph Barbuscia born abt 1892 in Italy, listed with wife Elizabeth born abt 1896 in CO, and daughter Angelina age: 2/12, born abt 1919 in Colorado.	Horan	1,2,6	1918	3-Nov-1918	Elizabeth Tuemie	Joe Barbuscia	
09 Apr 1908	Barclay, Baby	SB	W	M	12	13	414	Barclay, male, b. in CO; d. in Denver Co. Colo (3).	Martin, H.D.	1,3,6,10	1908	04 Apr 1908			

11 Mar 1920	Bard, Irving	71 yrs	W	M	12	18	114	Per David Stearns 28 Apr 2011 -- "Irving Bard is the son of Dr. Richard Bard and Mary Scheury of Boulder, Colorado." "He worked as a waiter and dishwasher in Denver." "According to the Bard family Bible, "Irvin Bard was born Dec 9th A.D. 1848 Sunday". There is no other mention of him in the Collie family collection of Bard memorabilia at the U.C. Boulder Library. In 1870, Erwin is listed as head of household and living with his parents and sister Mary. He is working as a laborer. In 1880 he is a boarder living in Boulder and working as a waiter. He cannot be found in 1900. In 1910 he is living on Market street in Denver and working as a dishwasher in a restaurant. In 1920 he is living alone at 1446 12th Street in Denver. He has no occupation. He is listed as a widower. Attempts to find out who he might have married have been negative. He died within a month or two of the 1920 census." Irving Bard and family can also be found on Find A Grave: www.findagrave.com	Spillane	1,6,10		1920	Mary Scheury	Richard Bard, Dr.	
07 Aug 1919	Bare, Eliza	70 yrs	W	F	12	18	101		Spillane	1,6,10		1919			
29 Sep 1938	Barela, Pedro T.	65 yrs	W	M	12	20	84	Undertaker: Dumm	Denver Mem. Chapel	1,6		1938			
15 Oct 1927	Barella, Baby	SB	W	M	12	27	149		Hofmann	1,6	1927	1927			
28 Feb 1934	Bargas, Antonio	30 yrs	W	M	12	34	150		Howard	1,6		1934			
09 Dec 1932	Barger, Jesse	57 yrs	W	M	12	32	112	Undertaker: Mortuary Bureau (6). 11 Dec 1932, Rocky Mountain News, p. 8, Vital Statistics, Burial Permit: "Barger, Jesse, 57, of 2832 W. Barberry pl." (13).	none	1,6,13		1932			
11 May 1915	Barilla, Joe	49 yrs	W	M	12	30	5		Walsh	1,6		1915			
20 Jan 1927	Barita, Solidad	17 yrs	W	F	12	32	69		Olinger	1,6					
16 Jul 1906	Barker, Baby	SB	W	NL	12	10	50	Ch of Chas; in same grave with Baby Doe & Anna Hamilton (1). On top; ch of Charles (6).	Rogers & Son	1,6,10	1906	1906		Charles Barker	
27 Jul 1921	Barker, Cyrus M.	68 yrs	W	M	12	30	62		Yeager	1,6		1921			
28 Mar 1907	Barker, Gwendolyn	4 mos	W	F	12	10	195	Gwendolyn Barker, female, d. in Denver Co., Colo (3).	Thompson, W.G.	1,3,6,10	1906	24-Feb-1907			
08 Dec 1907	Barker, Theodore	9 days	B	M	12	12	309	Theodore Barker, male, b. in Denver, CO; d. in Denver Co., Colo (3). Birth date calculated based on age at time of death.	Gilmore, Q.J.	1,3,6	28 Nov 1907	07 Dec 1907			
12 May 1936	Barlow, Britton	69 yrs	B	M	12	35	117	9 May 1936 Colorado Statesman, Obit: "Barlow, Brittin, late of Mt. Harris, Colorado. Funeral service from Parlors, May 5, 1936. To Riverside." (11). Ref: 1930 U.S. Fedeal Census, Mount Harris, Routt County, Colorado. Found a Britton Barlow, 61, b. in Alabama, 1st married at the age of 38, a widow, renting residence at 508 River St., a Miner for a Coalmine.	Douglass	1,6,11		1936			
17 Aug 1939	Barlow, George M.	70 yrs	W	M	12	33	24B	16 Aug 1939, Rocky Mountain News, P. 29, Funeral Notice: "George M. Barlow, 515 Lipan st. Private funeral, mortuary, Thursday, 10 a.m. Interment Riverside. Private." (13). Findagrave Contributor Bob Van Gorder, 15 June 2020, provided George's mother's name.	Hackethal, Theo.	1,6,10,13	Jan 1869 Missouri	Aug 1939	Pearl (Showalter) Arnold		
12 Feb 1914	Barmettler, Baby	SB	W	F	12	Wk B	187	ch of Frank (1).	Walley & Rollins	1,6	1914	1914		Frank Barmettler	
25 Jul 1934	Barnard, Bonnie N.	46 yrs	W	F	12	34	188	Undertaker: Mortuary Bureau (6).	none	1,6		1934			
27 Sep 1915	Barnard, Samuel	73 yrs	W	M	12	16	45		McGovern	1,6,10		1915			
28 Jul 1906	Barner, Baby	1 mo	W	F	12	10	56	Barner, female, d. in Denver Co., Colo (3).	Martin, H.D.	1,3,6,10	1906	24 Jul 1906			
08 Feb 1907	Barnes, Albert C.	48 yrs	W	M	12	9	63	Albert Barnes, male, d. in Denver Co., Colo (3).	Miller, C.M.	1,3,6,10		04 Feb 1907			
24 Oct 1914	Barnes, Charles	SB	W	M	12	Wk D	163		Thompson, W.G.	1,6	1914	1914			
15 Mar 1905	Barnes, Felix	46 yrs	B	M	12	2	48	Felix Barnes, male, d. in Denver Co., Colo (3).	Martin, H.D.	1,3,6,10		11 Mar 1905			
12 Mar 1925	Barnes, William	52 yrs	W	M	12	32	41		Bengston & R	1,6		1925			
04 Jun 1918	Barney, Frank	55 yrs	W	M	12	19	60		Spillane	1,6		1918			
10 Mar 1926	Baron, Steve	22 yrs	W	M	12	18	81	Rogers' Funeral Card: funeral of Steve Baron 10 Mar 1926 at Riverside (8).	Rogers	1,6,8,10		1926			
01 Apr 1908	Barone, Baby	1 day	W	NL	12	13	407	ch of Raffaele (1). Age: SB (6). Ch of Barone Rafaelo (10).	Walley & Rollins	1,6,10	1908	1908		Raffaele Barone	
19 Aug 1921	Baros, Daraciano	50 yrs	W	M	12	16	62	Undertaker: Yeager (6).	McGovern	1,6,10		1921			

06 Jun 1923	Baros, Rupert	1 mo	W	M	12	28	220		Thompson	1,6	1923	1923			
18 Mar 1932	Barquez, Atanasia	47 yrs	W	F	12	33	53		Howard	1,6		1932			
27 Oct 1911	Barr, Baby	SB	W	M	12	Wk 2	235		Hofmann, C.	1,6	1911	1911			
26 Jun 1905	Barr, James	35 yrs	W	M	12	1	54	James Barr, male, d. in Denver Co., Colo (3).	Miller & Moewes	1,3,6,10		24 Jun 1905			
01 Nov 1934	Barrett, James	83 yrs	W	M	12	34	215	Undertaker: Mortuary Bureau (6).	none	1,6		1934			
10 Jun 1933	Barrett, William H.	90 yrs	W	M	12	34	68	08 Jun 1933, p. 13, Rocky Mountain News, Funeral Notice: "William H. Barrett, late of Henderson, Colo. Funeral notice later." (13) 09 Jun 1933, p. 21, Rocky Mountain News, Funeral Notice: "William H. Barrett, late of Henderson, Colo. Services Hoffman's, Saturday, 9 a.m. Riverside." (13)	Hofmann	1,6,13		1933			
21 Nov 1906	Barrie, John	14 yrs	W	M	12	4	100	CoD: Dropsy (1). John Barrie, male, d. in Denver Co., Colo (3).	Hall, B.R.	1,3,6,10		18 Nov 1906			
18 Feb 1920	Barrientis, Ramona	2 yrs	W	F	12	24	146	Surname listed as Barrientos (1&6). Surname listed as Barrientis (4).	Yeager	1,4,6	5-Jun-1918	17-Feb-1920			yes
	Barrientos, Ramona							See Barrientis, Ramona							
16 Feb 1921	Barriger, Dan	48 yrs	W	M	12	29	46		Howard	1,6		1921			
11 Jan 1919	Barros, Florentuis	20 yrs	W	M	12	23	70		Yeager	1,6					
01 Jun 1934	Barstow, Baby	SB	W	F	12	24	651K	on bottom; Undertaker: Mortuary Bureau (6).	none	1,6	1934	1934			
08 Mar 1935	Barstow, Baby	PB	W	F	12	35	25	Age: 50 min; on top; Undertaker: Mortuary Bureau (6).	none	1,6	1935	1935			
27 Oct 1906	Barteman, Grant	39 yrs	W	M	12	9	43	Listed as Grant Bartram, male, d. in Denver Co., Colo (3).	Walley & Rollins	1,3,6,10		25 Oct 1906			
03 Nov 1920	Bartholomew, Baby	SB	W	M	12	24	245		none	1,6	1920	1920			
25 May 1922	Bartolomeo, Baby	SB	W	F	12	28	150		none	1,6	1922	1922			
26 Aug 1911	Barton, Clark H.	7 mos	W	M	12	Wk 2	200		Hall, B.R.	1,6		1911			
11 May 1910	Barton, S.	50 yrs	W	M	12	6	21		McGovern, E.P.	1,6,10					
	Bartram, Grant							See Barteman, Grant							
28 Mar 1920	Baschi, Harry	SB	W	M	12	24	166		Yeager	1,6	1920	1920			
11 Dec 1919	Bascom, Thomas L.	1 mo	W	M	12	24	116		Howard	1,6	1919	1919			
08 Apr 1924	Bass, Baby	SB	B	M	12	24	320		Douglass	1,6	1924	1924			
15 May 1916	Bassett, Annie	38 yrs	W	F	12	19	15		Meyer	1,10		1916			
13 Mar 1917	Bassett, Starr	42 yrs	W	M	12	18	22		Burke	1,6,10		1917			
21 Mar 1907	Bassom, Glen	7 mos	W	M	12	10	191	Age: 6M (6). Glen Bassom, female (sic), d. in Denver Co., Colo (3).	Martin, H.D.	1,3,6,10	1906	20 Mar 1907			
25 Apr 1934	Baster, Louis							See Baxter, Louis							
03 Oct 1935	Bastony, Tony	77 yrs	W	M	12	35	81		Day	1,6		1935			
15 Aug 1944	Bates, Baby	SB	B	M	12	25	76	NoK: Olive Bates, mother, 2412 Marion (6). 19 Aug 1944 Colorado Statesman, Obit: "BATES, Baby son of Mr. and Mrs. Oliver Bates, 2512 Marion st. Interment Riverside." (11).	Granberry	1,6,11	1944	1944	Olive	Oliver Bates	
29 Jun 1915	Bates, Jess	25 yrs	W	M	12	30	18		McGovern	1,6		1915			
11 May 1911	Bath, William	8 yrs	B	M	12	Wk 1	25	Surname listed as Batts (1). Listed as Willie Bath (11).	Douglas U. Co.	1,6,11		10 May 1911		John Bath	
22 May 1934	Batistella, Louis	50 yrs	W	M	12	34	178	Undertaker: Mortuary Bureau (6).	none	1,6		1934			
08 Feb 1936	Batt, Baby	17 hrs	W	F	12	26	195		Day	1,6	1936	1936			
26 Oct 1942	Battles, Baby	SB	W	F	12	25	3	ch of John (1&6). NoK: John Battles, father, 1134 Acoma (6).	Day	1,6	1942	1942		John Battles	
	Batts, William							See Bath, William							
16 Apr 1934	Bauer, Baby	SB	W	F	12	24	651G	Listed as Baby Bayer (1).	Howard	1,6	1934	1934			
20 Jan 1907	Bauer, Emma	25 yrs	W	F	12	9	62	Died in Denver Co., Colo (3).	Miller, C.M.	1,3,6,10		16 Jan 1907			
01 Oct 1913	Bauer, William A.	3 mos	W	M	12	Wk B	115		Broad, W.J.	1,6	1913	1913			
10 Oct 1911	Baugh, Charles	1 mo	W	M	12	Wk 2	240		Hofmann	6	1911	1911			
05 Oct 1923	Baughman, Rennie C.	45 yrs	W	M	12	31	12		Martin, H.	1,6		1923			
21 Sep 1913	Baxter, Alice B.	9 mos	W	F	12	Wk C	83	Note: See Packer, Stella	Thompson, W.G.	1,6		1913			

25 Apr 1934	Baxter, Louis	53 yrs	W	M	12	34	156	Listed as: Baster, Louis (1).	Hofmann	1,6,10		1934			
24 Apr 1911	Bearson, Isaac	SB	B	M	12	14	89	Also listed as Isaac Beauson.	Lawhorn, A.M.	1,6,10	1911	1911			
09 May 1932	Beard, Maybelle	4 hrs	W	F	12	26	155		Hatfield	1,10	1932	1932			
07 Aug 1945	Beatte, Baby	SB	W	F	12	25	109	NoK: Edgar Beattem (sic), father, 3923 High (6).	Day	1,6	1945	1945		Edgar Beatte	
26 Sep 1934	Beatty, Mary J.	6 hrs	W	F	12	24	673G	Age: 1 Hr (6).	Mackin	1,6	1934	1934			
07 Feb 1946	Beaty, Baby	SB	W	M	12	25	129	NoK: Mildred Beaty, mother, R-9, Denver 8 (6).	Howard	1,6	1946	1946	Mildred		
24 Dec 1906	Beaufils, Florence	9 mos	W	F	12	10	141	Age 8M (6). Died in Denver Co., Colo (3).	McGovern, E.P.	1,3,6,10	1906	22 Dec 1906			
08 May 1918	Beavans, Walter	45 yrs	W	M	12	18	55	Single; b. in Kentucky; d. 28 Apr 1918; place of death: City hall & Speer Blvd.; Int: 8 May 1918; cause of death: Gun Shot Wound - Suicide; telegram sent to Thelma Beavans 2223 (looks like) Ormsby Ave., Louisville, Kentucky, refused to pay. (2).	Horan	1,2,6,10,13		28 Apr 1918			
08 May 1918	Beavans, Walter con't 1							29Apr1918, Rocky Mountain News, p2, News Article -- ["Suicide Lies Near City Jail For 12 Hours"]~ "All was quiet along Cherry creek Saturday night, when suddenly what sounded like a pistol shot was heard, just back of the police station.' "Somnolent house men, wearied by the monotony of an eventless evening, stated out of their repose.' ""Must have been a gun."" A patrolman said.'" "Nothing but an auto tire blown up, as usual," suggest another.' A cry rose from the outer darkness, but the officers who were listening with intent ears after the explosion, concluded it was merely the screaming of the wind. They fell back into quietude,' "When dawn broke, a "trusty" started to perform his assigned tasks about the jail, when he almost toppled over an obstruction lying back of the jail in the parkway which adjoins Speer boulevard. He leaned over and discovered it was the body of a man.' ""Say, if you're that drunk, you'd better get out of this before the cops find you." Said the trusty, leaning over and shaking the prostrate figure.' "But there was no response.'						
08 May 1918	Beavans, Walter con't 2							"The trusty stretched out a cautious hand and touched the features. The face was cold.' "With a scream, the trusty ran to jailer McNally and begged to be locked "in solitary." McNally complied and asked the reason. It was then the trusty announced his findings of the dead man.' Coroner Horan took charge of the body and established identification by means of a memorandum book found in the man's coat pocket. It gave the man's name as Walter Beavans and Louisville Ky., as his home.' "In the rigor of death, one clenched hand still grasped a revolver containing four loaded shells. There was also one empty shell.' "The police concluded the report heard twelve hours before was a suicidal shot." (13). 15 Oct 1918, Rocky Mountain News, p9, Deaths - "BEAVANS – April 28, 1918, Walter Beavans. Remains at the W.P. Horan & Son funeral chapel. Funeral notice later." (13).						
02 Aug 1935	Bechtol, Naomi	2 wks	W	F	12	26	174		Howard	1,6	1935	1935			
19 May 1909	Beck, Frank	23 yrs	W	M	12	15	25	Born in KS, d. in Denver Co, Colo (3).	Martin, H.D.	1,3,6,10		16 May 1909			
25 Sep 1935	Becker, Fred	50 yrs	W	M	12	35	64		none	1,6		1935			
12 Mar 1920	Becker, Jacob	54 yrs	W	M	12	18	115	Listed as James Becker (6).	Sullivan	1,6,10		1920			
	Becker, James							See Jacob Becker							

16 Mar 1920	Beckley, Edward J. 	SB	W	M	12	24	160	Age: 13H (6).	Mackin	1,6	1920	1920			
11 Apr 1913	Beckman, Margaret	2 mos	W	F	12	Wk C	51		Hofmann, C.	1,6	1913	1913			
12 Dec 1904	Beckman, Rose 	66 yrs	W	F	12	2	14	Born in Ireland, d. in Denver Co., Colo (3).	Martin, H.D.	1,3,6,10		10 Dec 1904			
22 Jul 1907	Beckwith, Baby	4 days	W	F	12	13	64	Female, d. 20 Jul 1907 in Denver Co., Colo (3). Birth date calculated based on age at time of death.	Martin, H.D.	1,3,6,10	16-Jul-1907	20 Jul 1907			
01 Feb 1937	Bedient, Leonard	28 yrs	W	M	12	35	200	02 Feb 1937, p. 18, Rocky Mountain News, Vital Statistics, Deaths: "Leonard Bedient, 28, of Edwards, Colo." (13).	Young	1,6,13		1937			
22 Nov 1914	Beduggi, Baby	SB	W	M	12	Wk D	139	Listed as: Peduzzi, Baby (10). See Peduzzi, Baby	Whitehead, M.	1,10	1914	1914			
12 Jul 1906	Beeberger, Anton E.							See Bieberger, Anton E.							
06 Feb 1908	Beecham, Emma	37 yrs	B	F	12	5	29	Age: 37 yrs (6). 8 Feb 1908 Colorado Statesman, Obit: "Mrs. Emma Beecham died last Tuesday at the County Hospital of dropsy at the age of 47 years. Funeral services were held Thursday from Zion Baptist church under the auspices of S.M.T. and Eureka Star. Lawhorn Undertaking Co." (11).	Lawhorn	6,10,11		04 Feb 1908 Denver Co., Colo.			
24 Sep 1907	Beederman, Hannah	4 mos	W	F	12	13	209	Age: 3M (6).	Martin, H.D.	1,6,10	1907	1907			
04 Jun 1925	Beeler, Baby	SB	W	F	12	24	175E		Howard	1,6	1925	1925			
22 May 1905	Beeler, Roy	24 yrs	W	M	12	2	61	Died in Denver Co., Colo (3).	Martin, H.D.	1,3,6,10		28 Apr 1905			
04 Dec 1907	Beer, Gardner	2 mos	W	M	12	13	291	Found a Gardner Beer who d. 24 Oct 1907 (3).	Thompson, W.G.	1,6,10	1907	1907			
	Beer, Joseph							See Joseph Bell							
08 Jan 1907	Belfare, Mary	12 days	W	F	12	10	152	Listed as Mary Belfour, d. 07 Jan 1907 in Denver Co., Colo (3). Birth date calculated based on age at time of death.	Olinger, G.W.	1,3,6,10	26-Dec-1906	07 Jan 1907			
04 Oct 1909	Bellinger, Baby	SB	W	F	12	12	95	Found a Bellinger who d. 30 Sep 1909 (3).	Hofmann, C.	1,6,10	1909	1909			
09 Jun 1910	Belknap, Edward	40 yrs	W	M	12	6	19		McGovern, E.P.	1,6,10		1910			
20 Mar 1909	Bell, Baby	4 days	W	F	12	11	50	ch of Fred (1). Born in CO, d. in Denver Co., Colo (3). See Bill, Baby. Birth date calculated based on age at time of death.	Petty, Ben	1,3	12-Mar-1909	17 Mar 1909		Fred Bell	
19 Dec 1945	Bell, Baby	SB	W	F	12	25	133	Next of Kin: "Allen/F 1550 Sherman" (6).	Howard	1,6	1945	1945		Allen Bell	
31 May 1912	Bell, Joe	30 yrs	W	M	12	Wk 3	2	DoD: 25 May 1912; single; Last Res: 1028 19th; Occ: Bar Tender; PoB: San Francisco, California; no parent information; CoD: Tubercular Perrtonitis (sic); Contributing Cause: Pul. Tuberculosis; services at Horan Chapel 2 p.m.; int: 31 May 1912; Beatrice Bell (2).	Horan, W.P.	1,2,6		25 May 1912			
07 Feb 1914	Bell, Joseph	40 yrs	W	M	12	Wk 4	37	"or Beer" (1&6).	Waters, F.B.	1,6		1914			
14 Dec 1906	Bell, Marion	1 mo	W	F	12	10	136	Listed as Marian Bell, female, d. in Denver Co., Colo (3).	Thompson, W.G.	1,3,6,10	1906	05 Dec 1906			
28 Feb 1934	Bell, Newton	80 yrs	W	M	12	34	147	Undertaker: Mortuary Bureau (6).	none	1,6		1934			
07 Jan 1924	Bellah, Lucy	6 yrs	W	F	12	32	7	Ref: 1920 U.S. Federal Census, Tiago, Huerfano County, Colorado -- Found a Lucy Bellah born abt 1917 in CO, listed with father, Robert, b. in IL and mother, Eliza b. in CO.	none	1,6					
23 July 1924	Bellamy, Peter	57 yrs	W	M	12	31	37		Yeager	1,6		1924			
10 May 1921	Bellamy, Seth	69 yrs	W	M	12	16	55	"buried from vlt 6/15/21" (1).	Young	1,6,10		1921			

16 May 1925	Bellfiore, Beatrice	PB	W	F	12	24	159	Age: 5 hrs; Undertaker: none (6).	Horan	1,6,10	1925	1925			
13 May 1905	Belmont, Frank	27 yrs	W	M	12	2	60	Died in Denver Co., Colo (3).	Miller & Moewes	1,3,6,10		12 May 1905			
02 Feb 1905	Beltz, Edith O.	26 yrs	W	F	12	1	23	Died in Denver Co., Colo (3).	Miller, C.M.	1,3,6,10		31 Jan 1905			
04 Jan 1932	Bemis, Baby	SB	W	M	12	17	107	on top, west end; Undertaker: County (6).	none	1,6,10					
20 Feb 1923	Benarides, Henrietta	3 mos	M	F	12	28	218		Hofmann	1,6	1922	1923			
13 Jan 1932	Benavedz, Louis	29 yrs	W	M	12	33	48A	"Scarlet Fever" (1). 15 Jan 1932, Rocky Mountain News, p. 18, Vital Statistics, Burial Permit: "Benavedz, Luis, 29, of 3349 Walnut st." (13).	Howard	1,6,13		1932			
17 Apr 1924	Benavidez, Arthur	1 yr	W	M	12	24	314		Yeager	1,6		1924			
25 Jul 1930	Benbrook, Baby	SB	W	F	12	26	18		Hofmann	1,6	1930	1930			
19 Sep 1932	Bench Riley Jr.	SB	W	M	12	24	693		Moore	1,6	1932	1932			
15 Nov 1934	Bender, Thomas	76 yrs	W	M	12	34	238	Undertaker: Mortuary Bureau (6).	none	1,6		1934			
08 Sep 1920	Bendros, Nicholas	25 yrs	W	M	12	29	23		Yeager	1,6		1920			
08 Nov 1906	Beneditto, Felix	12 days	W	M	12	10	110		Highlands B. Co.	1,6,10	1906	1906			
14 May 1919	Benefiel, Baby	SB	W	M	12	24	67	Age: 3H (6).	Hackethal	1,6	1919	1919			
25 Feb 1933	Benge, Robert	28 yrs	W	M	12	34	26	25 Feb 1933, p. 12, Rocky Mountain News, Vital Statistics, Deaths: "Benge, Robert, 28, 1437 Market st." (13).	none	1,6,13		1933			
24 Jun 1909	Beninger, Joseph Jr.	SB	W	M	12	12	167	Listed as Joseph Berrinzer Jr., b. in Denver, CO, d. in Denver Co., Colo (3).	Miller, C.M.	1,3,6,10	June 1909	24 Jun 1909		Joseph Beninger	
25 Apr 1908	Benjamin, Rena	SB	W	F	12	13	445	Born in Denver, CO; d. Denver Co., Colo (3).	Martin, H.D.	1,3,6,10	Apr 1908	23 Apr 1908			
23 Sep 1935	Benke, Julie	3 days	W	F	12	26	179	First name of Baby Benke and the names of her parents were provided by a Findagrave contributor Dec 2014.	Day	1,6	1935	1935	Evelyn H	Harry J Benke	
07 Mar 1914	Bennett, Andrew Jackson	52 yrs	W	M	12	Wk 4	53	Per Brett Berry 24 Nov 2018: Andrew Jackson Bennett b. May 1861 in Fountain Green Twp., Hancock Co., Illinois; died in Denver, Denver, Colo; father: David Bennett.	Martin, H.D.	1,6	May 1861	1914		David Bennett	
04 Jun 1919	Bennett, Baby	1 day	W	F	12	24	72	ch of Ira (1&6). Age: SB (6).	Miller	1,6	1919	1919		Ira Bennett	
24 Aug 1940	Bennett, Frank	81 yrs	W	M	12	33	165	24 Aug 1940, Rocky Mountain News, p. 19, Funeral Notice: "Frank Bennett. Henderson, Colo. Services today, 9 a.m. Hofmann's. Riverside." (13). 1940 U.S. Fed. Census, Lower Platte (Denver Farm - Home for the Aged), Adams County, Colorado, Nat'l Archive Film #T627, Roll #454, Enum. Dist. 11, P. 1B, 6-11 Apr 1940, www.ancestry.com. Frank A. Bennett 81, b. in IL, Divorced, lived in Same House 1 Apr 1935. Here I also see a Harry J. Bennett age 83, married, b. in PA	Hofmann	1,6,13		1940			
	Bennett, Frank con't 1							1920 U.S. Fed. Census, Denver, Denver County, Colorado, Nat'l Archives Film #T625, Roll #2076, Enum. Dist. 254, P. 11B, line 92, 15 Jan 1920, www.ancestry.com. Lodger: Frank Bennett, 61, b. in IL, divorced, a Wholesale Traveling Salesman, parents b. in IL. 1910 U.S. Fed. Census, Denver, Denver County, Colorado, Nat'l Archive Film #T624, Enum. Dist. 115, P. 14A, www.ancestry.com. Lodger: Frank A. Bennett 52, b. in IL, married (2), married for 5 yrs, parents b. in IL, self employeed, a Merchandise Broker, listed with Lodger: (and others) Nella A. Bennett 34, b. in CO, married (2), married for 5 yrs, parents b. in Germany.							

	Bennett, Frank con't 2							1900 U.S. Fed. Census, Hanover Twp., Jo Daviess County, Illinois, Nat'l Archives Film #T623, Roll #1854, Enum. Dist. 36, P. 5A, line 49 &50, 11 Jun 1900, www.ancestry.com. Head of House: Frank Bennett 40, b. Dec 1859 in IL, single, parents b. in IL, owns home free of mortgage, Occ: Shell Digging; is listed with partner: Will Conley 17, b. in Nov 1882 in IL, single, parents b. in IL, Shell Digging.							
29 Feb 1908	Bennett, George	4 yrs	W	M	12	13	386	Born in CO, d. Denver Co., Colo (3).	McGovern, E.P.	1,3,6,10		28 Feb 1908			
26 Aug 1925	Bennett, Helen L. 	SB	W	F	12	24	141A		Yeager	1,6,10	1925	1925			
11 May 1922	Bennett, James	64 yrs	W	M	12	29	73		Meyer	1,6		1922			
19 Feb 1914	Bennett, Sylvester	24 yrs	W	M	12	Wk 4	44		Waters, F.B.	1,6		1914			
11 Jun 1945	Benson, Baby	SB	B	M	12	25	103	NoK: Wm. H. Benson, father, 3026 Gilpin (6). 23 Jun 1945 Colorado Statesman, Obit: "BENSON, (Baby), Infant son of Mr. and Mrs. Wiliam (sic) Henry Benson, of 3026 Gilpin. Burial Riverside." (11).	Granberry	1,6,11	1945	1945		William Henry Benson	
12 Mar 1925	Benson, Baby	PB	W	F	12	32	41	on top (1&6). Age: 2 days (6).	Bengston-R	1,6	1925	1925			
08 Jan 1919	Benson, J.	70 yrs	W	M	12	23	94	PoD: 15th & Platte St.; Int: 6 Jan 1919; a laborer; CoD: Valvular Disease of Heart; no friends or relatives located; Charity (2).	Horan	1,2,6		19 Dec 1918			
26 Sep 1920	Benton, Harries	45 yrs	B	M	12	29	32	See Benton Harris.	Cammel	6		1920			
02 Feb 1935	Berg, Baby	SB	W	F	12	34	247	Buried here are 3 persons: "Baby's Berg - Obela & Rose" (10). Note: Rose, Carl is an adult male in this lot and section.	none	1,10	1935	1935			
04 Feb 1912	Berge, Gustave	35 yrs	W	M	12	Wk 3	37		Hofmann, C.	1,6		1912			
28 Apr 1909	Berger, Fritz	48y	W	M	12	22	62	Listed as Burger (1&6). Listed as Fritz Berger, male, b. Germany, d. 23 Apr 1909 in Denver Co., Colo (3). The Denver Post, 24 Apr 1909, p. 4, News Article - "HUNGER DROVE FRITZ BERGER TO HIS DEATH" / "Crawled Under Street Car to End His Sufferings, Says Coroner's Jury." / "Dead Man Formerly Lived in Chicago; Had Wired for Money." Fritz was "about 50 years old and suffered from inflammatory rheumatism,...". "...he had been confined in a hospital in Chicago for six weeks before coming to Denver." At the closing of this article it is stated "Berger evidently had wandered about, hungry and faint, until a sudden impulse took possession of him, and he crawled under the car, knowing that in a few seconds his life would come to a close.". (12).	McGovern, E.P.	1,3,6,12		23 Apr 1909			
16 Nov 1905	Berger, Henry	22 yrs	W	M	12	2	103	Age: 27 (6). Died in Denver Co., Colo (3).	Walley & Rollins	1,3,6,10		05 Nov 1905			
08 Jun 1906	Berglund, Petrus	19 yrs	W	M	12	9	20	in same grave with Charles Howe (1). Listed as Peter Barglund (6). Listed as Peter Berglund, d. Denver Co., Colo (3).	Nash, W.D.	1,3,6,10		05 Jun 1906			
08 Sep 1927	Berlin, Theodore	60 yrs	W	M	12	32	71		Meyer	1,6		1927			
26 Dec 1934	Bernal, Rachael	31 yrs	W	F	12	34	227		Hartford	1,6		1934			
19 Apr 1908	Bernard, Baby	SB	W	M	12	13	427	Male, b. in CO, d. Denver Co., Colo (3).	Martin, H.D.	1,3,6,10	1908	16 Apr 1908			
10 Oct1908	Bernard, Jeanette	49 yrs	W	F	12	7	85	Jeanette Bernard, female, born in NY, d. Denver Co., Colo (3).	Thompson, W.G.	1,3,6,10		01 Oct 1908			
19 Aug 1930	Bernard, Paul	5 mos	W	M	12	24	645	18 Aug 1930, p. 12, Rocky Mountain News, Funeral Notice: "Paul Bernard, darling son of Mrs. Petia Bernard of 1357 10th st. Services 10 a.m. Tuesday from West Colfax Community Church. Riverside." (13). 19 Aug 1930, p. 18, Rocky Mountain News, Funeral Notice: "Paul Bernard, 1357 10th st. Services 10 a.m. today from West Colfax Community Church. Riverside." (13).	Howard	1,6,13	1930	1930			
29 Jun 1915	Bernsley, Joseph	76 yrs	W	M	12	30	19		McGovern	1,6		1915			
29 Jul 1908	Berry, Albert	45 yrs	W	M	12	15	107	Listed as Elbert Berry (6). Died in Denver Co., Colo (3).	Walley & Rollins	1,3,6,10		27Jul 1908			

01 Sept 1909	Berry, Baby	1 day	W	M	12	12	112	Baby Berry died 30 Aug 1909. He is the son of Mary H. Marshall who was born in Woodstock, Vermont, and Benjamin H. Berry who was b. in Lynne, Massachusetts (2). Ref: 1910 U.S. Federal Census, Denver, Denver County, Colorado. Found a Benjamin D. Berry born abt 1879 in MA, married 4 yrs, a Real Estate Rental Man, lodging in the Shirley Hotel. Born in Denver, CO; d. 30 Aug 1909 in Denver Co., Colo (3).	Horan, W.P.	1,2,3,6,10	1909	30-Aug-1909	Mary H. Marshall	Benjamin H. Berry	
29 Jun 1935	Berry, Baby	SB	W	M	12	26	167	Age: PB (6).	Nash	1,6	1935	1935			
	Berry, Elbert							See Berry, Albert							
21 Dec 1909	Berry, John	68 yrs	W	M	12	22	7	Male, b. in WI, d. 18 Dec 1909 in Denver Co., Colo (3).	Martin, H.D.	1,3,6		18 Dec 1909			
12 May 1911	Berry, Lizzie	49 yrs	W	F	12	Wk 2	17		Hackethal Bros.	1,6		1911			
17 Jun 1938	Berry, Shirley Ann	SB	W	F	12	24	404		Dumm	1,6	1938	1938			
03 Apr 1915	Bessot, Hector	61 yrs	W	M	12	16	25	Age: AD (6). Listed as Bassett (10).	Yeager	1,6,10		1915			
03 Mar 1914	Bettcher, Charles	85 yrs	W	M	12	Wk 4	46		Waters, F.B.	1,6		1914			
27 Aug 1930	Betts, Flora	52 yrs	W	F	12	32	94		Yeager	1,6,10		1930			
09 Apr 1906	Betts, Henry W.	64 yrs	W	M	12	9	7	Male, d. 07 Apr 1906 in Denver Co., Colo (3).	Thompson, W.G.	1,3,6,10		07 Apr 1906			
27 Nov 1934	Beye, Baby	SB	W	M	12	24	710	Sex: F (6).	Thompson	1,6	1934	1934			
07 Jan 1929	Beyerle, Godlab W.	74 yrs	W	M	12	17	86		Meyer	1,6,10					
19 Jun 1911	Beyne, Baby	SB	W	M	12	14	153	Died 17 Jun 1911, mother: Mary Meedima b. in Holland; father: Peter J Beyne b. in Holland (2). Peter J. Beyne of Netherland and Dude J. Neidema married 11 Jun 1910 in Grand Rapids, Kent, Michigan; his parents: Ferdinand Beyne & Theresa Kapp; her parents: Hendrik Niedema & Hermina Meyers (5). Ref: 1930 U.S. Fed. Census, Los Angeles, Los Angeles County, California. Found a Peter J. Beyne born abt 1888 in Holland, listed with wife: Marie J. b. abt 1892 in Holland, and son: William T. born abt 1914 in MI. Ref: WWI Registration Draft Cards, 1917-1918, Detroit, Michigan -- Found a Peter J. Beyne, born 1887 in Amsterdam, Holland, has a wife and child. It appears someone by the name of Carl Beyne provided the information.	Horan, W.P.	1,2,6,10	1911	17-Jun-1911	Mary Meedima	Peter J. Beyne	
29 Nov 1907	Biaggio, Baby	2 hrs	W	M	12	13	289	Age: SB (6). Male, b. Denver, Colo., d. 27 Nov 1907 in Denver Co., Colo (3).	Hall, B.R.	1,3,6,10	1907	27-Nov-1907			
01 Jun 1934	Bickford, Joseph J.	76 yrs	W	M	12	34	170	Per a added Findagrave info: B. 1858 in Iowa; M; Lydia J Russell; F: Ebenezer K Bickford	Hofmann	1,6	1858	1934	Lydia J Russell	Ebenezer K Bickford	
12 Jul 1906	Bieberger, Anton E.	61 yrs	W	M	12	3	32	Listed as Antone E Berger, male, d. 9 Jul 1906 in Denver Co., Colo (3). Listed as Anton E. Beeberger (1).	Martin	1,6,10		1906			
18 Dec 1907	Bieser, Hill B.	SB	W	M	12	13	323	Bieser, female, b. 14 Dec 1907 in Denver Co., Colo.; parent: Charles Bieser (3). Beiser, male, b. in Colo., d. 14 Dec 1907 in Denver Co., Colo (3).	Martin, H.D.	1,3,6,10	14 Dec 1907	14 Dec 1907		Charles Bieser	
03 Jul 1925	Biffle, Baby	SB	B	M	12	24	533		Peoples	1,6	1925	1925			
21 Dec 1933	Bigelow, Loretta M.	50 yrs	W	F	12	34	135	21 Dec 1933, Rocky Mountain News, p. 16, Funeral Notice: "Loretta M. Bigelow. Services and Interment 10 a.m. today at Riverside." (13). 22 Dec 193, Rocky Mountain News, p. 23, Vital Statistics, Deaths: "Bigelow, Loretta, 50, 1250 York st." (13).	Howard	1,6,13		1933			
08 Jul 1919	Biggs, Vernon E.	10 days	W	M	12	24	79	alias Charles E. Chalmers (1). "Alias: Chalmers (6). See Chalmers, Charles E.	Thompson	1,6	1919	1919			
02 Feb 1928	Bigil, Baby	5 mos	W	M	12	27	261		none	1,6	1927	1928			

30 Jan 1936	Bikker, Baby	8 hrs	W	F	12	26	194	ch of Leighton (1&6). Per the Social Security Death Index -- Found a Leighton Bikker, b. in 1905 & d. in 1992, received SSAN before 1951. Ref: 1920 U.S. Federal Census, Denver, Denver County, Colorado -- Found a Leighton Bikker born abt 1906 in TX, listed with mother: Ethel, divorced, born abt 1888 in TX, and 3 sisters. Ref: 1930 U.S. Federal Census, Chicago, Cook County, Illinois -- Found a Leighton Bikker born abt 1906 in TX, listed with mother, Ethel born abt 1889 in TX, and 2 sisters. Ref: Texas Death Index, 1903-2000 -- Bexar County, found a Leighton Bikker who died in 1992.	Hazard	1,6	1936	1936		Leighton Bikker	
20 Mar 1909	Bill, Baby	1 Wk	W	F	12	11	50	ch of Fred (6&10). See Bell, Baby	Petty	6,10	1909	1909		Fred Bill	
03 Sep 1929	Billapalos, Gumesinda	2 yrs	W	F	12	24	589	Listed as Gumesinda Billalopos (1).	Howard	1,6		1929			
28 Dec 1945	Billings, Baby	3 hrs	W	M	12	25	132	NoK: Leah Billings, mother, 1801 Grant (6).	Moore	1,6	1945	1945	Leah		
02 Mar 1907	Billings, Edward R.	60 yrs	W	M	12	20	17		Walley & Rollins	1,6		1907			
22 Jul 1905	Billingsby, Cavanaugh	53 yrs	B	M	12	2	80	Tuberculosis (1). Male, d. 20 Jul 1905 in Denver Co., Colo (3).	Horan, W.P.	1,3,6,10		20 Jul 1905			
26 Nov 1918	Bilpando, Felinto	22 yrs	W	F	12	23	85		Horan	1,6		1918			
08 Mar 1935	Binder, Joseph	69 yrs	W	M	12	35	21	on bottom; Undertaker: Mortuary Bureau (6). 15 Jan 1935, p16, Rocky Mountain News, News Article – "DENVER AUTO DEATH TOLL IS RAISED TO FIVE – Elderly Pedestrian Struck by Truck Succumbs to Injuries – Joseph Binder, 69, of 2330 Blake st., died in Denver General Hospital yesterday morning from injuries incurred Wednesday night when he was struck by a truck driven by Robert Jackson, 40, of Sidney, Neb., at 23d and Larimer sts.' "An Autopsy will be performed today to determine the exact injuries which caused Binder's death, according to Deputy Coroner George H. Bostwick.' "Binder's death raises the 1935 traffic fatalities to five within the city limits." (13).	none	1,6,13		14 Jan 1935			
24 Jan 1928	Bingham, Baby	2 hrs	W	M	12	27	245	Age: Ch; sex not listed (6).	Spillane	1,6	1928	1928			
03 Nov 1933	Bingle, William	69 yrs	W	M	12	34	110	02 Nov 1933, Rocky Mountain News, p. 12, Funeral Notice: "William Bingle, late of Lamar, Colo. Arrangements later." (13). 04 Nov 1933, Rocky Mountain News, p. 12, Vital Statistics, Deaths: "Bingle, William, 69, Hartman, Colo." (13).	Howard	1,6,13		1933			
26 Feb 1936	Binkley, Leo, D.	23 yrs	B	M	12	35	93	9 Feb 1936, Rocky Mountain News, p. 6, News Article: "Dies in Triangle Shooting" "Leo Binkley, 23, Negro, died in Denver General Hospital Saturday of gunshot wounds he suffered Jan. 24, assertedly at the hands of Jerome Gilbert, 19, of 2409 Franklin st. Police said Gilbert, accompained by his 16-year-old bride, went to Binkley's apartment, 1228 E. 24th ave., and opened fire. After wounding Gilbert, he shot and Gilbert, and then committed suicide, police reported." (sic) (13). 27 Feb 1936, Rocky Mountain News, p. 13, Vital Statistics: "Leo Binkley, 23, 1228 E. 24th ave." (13). Per Findagraver Kenneth Jordan, Jan 2017, Leo Binkley was born 1911 in Colo.	Granberry	1,6,13	1911	08 Feb 1936			
27 Jul 1938	Birus, Oscar	77 yrs	W	M	12	20	76		Hackethal, Theo.	1,6		1938			
21 Apr 1942	Bisbee, Diane H.	4 days	W	F	12	24	568H	NoK: Dean Bisbee, father, 319 W. 14th Ave. (6). 21 Apr 1942, Rocky Mountain News, P. 24, Funeral Notice: "Diane Bisbee, daughter of Mr. and Mrs. Dean W. Bisbee of 319 W. 14th ave. Interment service 12:30 p.m. today at Riverside." (13).	Howard	1,6,13	1942	1942		Dean W. Bisbee	
16 Jun 1907	Bisch, John Jr.	12 days	W	M	12	10	246	Listed as John Bishc, male, d. 14 Jun 1907 in Denver Co., Colo (3). Age: 13D (6). Birth date calculated based on age at time of death.	none	1,2,3,6,10	2-Jun-1907	14 Jun 1907		John Bisch Sr.	
17 Jan 1906	Bischoff, Mary	56 yrs	W	F	12	4	6	Listed as Marie, female, d. 10 Jan 1906 in Denver Co., Colo (3).	Miller & Moewes	1,3,6,10		10 Jan 1906			

07 Feb 1930	Bishop, Baby	11 days	W	F	12	24	622	8 Feb 1930, p. 21, Rocky Mountain News, Burial Permit: "Baby Bishop, 11 days, 923 22d st." (13).	none	1,6,13	1930	1930			
23 Sep 1911	Bishop, Baby	SB	W	M	12	Wk 2	221	Born 21 Sep 1911 in Denver, Colo; d. 21 Sep 1911; mother: Margaret Clayton b. in England; father: Harry Bishop b. in Nebraska (8).	Rogers & Son	1,6,8	21-Sep-1911	21-Sep-1911	Margaret Clayton	Harry Bishop	
20 Nov 1909	Bishop, Frank	38 yrs	W	M	12	22	14	Male, b. in CA, d. 15 Nov 1909 in Denver Co., Colo (3).	Martin, H.D.	1,3,6		15 Nov 1909			
20 Sep 1946	Bishop, Hilda	41 hrs	B	F	12	25	142	NoK: Amos Bishop, father, 2449 Welton (6).	Granberry	1,6	1946	1946		Amos Bishop	
12 Dec 1933	Bissell, Charles	48 yrs	W	M	12	34	123	Undertaker: Mortuary Bureau (6). 06 Dec 1933, Rocky Mountain News, p. 12, Vital Statistic, Deaths: "Bissell, Charles, 48, 1229 18 st." (13).	none	1,6,13		1933			
08 Aug 1907	Bivens, Baby	SB	W	NL	12	13	105	ch of W.E. (1). Ch of W.B. (10). Father: William W Bivens (6). Bivens, male, b. 07 Aug 1907 in Denver Co., Colo.; parent: William Bivens (3). Bivens, female, d. 07 Aug 1907 in Denver Co., Colo (3). Per Find A Grave: father is William Edgar Bivens, buried in Blk 3, Lot 101.	Walley & Rollins	1,3,6,10	7-Aug-1907	07 Aug 1907		William Edgar Bivens	
01 Dec 1907	Bjorklund, Alexander	35 yrs	W	M	12	7	14	Listed as Alexander Burklund, male, b. Sweden, d. 26 Nov 1907 in Denver Co., Colo (3).	Horan	3,6,10		26 Nov 1907			
22 Aug 1938	Black, Baby	30 min	B	M	12	26	357	ch of John (1). Age: SB (6). 26 Aug 1938 Colorado Statesman, Obit: "Baby black (sic) son of John Black of 1205 E. 26th Avenue. Interment Riverside Cemetery." (11).	Granberry	1,6,11	1938	1938		John Black	
24 Aug 1907	Black, James R.	37 yrs	W	M	12	20	72	James R Black, male, d. 17 Aug 1907 in Denver Co., Colo (3).	Martin, H.D.	1,3,6		17 Aug 1907			
22 Dec 1909	Black, Mary	50 yrs	B	F	12	22	4	Mary Black, female, b. KS, d. 15 Dec 1909 in Denver Co., Colo (3).	Lawhorn, A.M.	1,3,6		15 Dec 1909			
22 Apr 1932	Blackburn, Baby	SB	W	F	12	26	124		Hofmann	1,6	1932	1932			
27 Dec 1918	Blackey, Albert	25 yrs	W	M	12	23	90	Listed as Albert Blickey (1).	Martin	1,6		1918			
16 Nov 1905	Blackley, Joseph	25 yrs	B	M	12	1	77	Joseph Blackley, male, d. 12 Nov 1905 in Denver Co., Colo (3).	Sullivan, D.J.	1,3,6,10		12 Nov 1905			
10 Oct 1939	Blackman, Robert W.	89 yrs	W	M	12	33	32B	Listed as Blockman, Robert W. (6). 8 Oct 1939, Rocky Mountain News, P. 11S4, Funeral Notice: "Robert Blackman, 3249 W. Fairview pl. Notice of services later." (13).	Hackethal, Theo.	1,10,13		Oct 1939			
18 Oct 1909	Blackney, David	45 yrs	W	M	12	22	24	Found a Dar Blackney who died 04 Oct 1909 (3). William Norton buried here. (10)	McGovern, E.P.	1,6,10		1909			
14 Nov 1906	Blackwell, Delano	3 mos	B	M	12	10	113	Delano Blackwell, male, d. 13 Nov 1906 in Denver Co., Colo (3).	Thompson, W.G.	1,3,6,10	1906	13 Nov 1906			
05 Dec 1931	Blair, Baby	2 days	W	F	12	26	142	on top; Undertaker: County (6).	none	1,6	1931	1931			
27 May 1937	Blake, Charles	56 yrs	W	M	12	35	215	21 May 1937, p. 24, Rocky Mountain News, news article: "Charles Blake, Kin of Pioneer Denverite, Dies -- Last Years of Early-Day Merchant's Grandson Plagued by Ill-Health --Charles Blake, grandson of the enterprising pioneer Denver merchant for whom Blake st. was named, died Thursday at Denver General Hospital, virtually penniless and friendless. He was 56.' "C.W. McCormick , manager of the Inter-Ocean Hotel at 1436 16th st., where Blake had been living, called a physician when the man complained of severe abdominal pains. He lived only a few hours.' "In Denver 's early days his grandfather who had come West with other futune seekers, obtained a partner and opened a store between 15th and 16th sts. on what is now Blake st. The business prospered and the merchant became a power in the city's political life.'	Thompson	1,6,13		1937			
27 May 1937	Blake, Charles con't							"The street was named for his soon after his death.' "His grandson fared less well. Plagued by ill health in his last years, he was handicaped in his work as a resturant cook. His last employment was as cook for the officers' mess at the CCC camp in Norwood, Colo.' He is believed to have a brother and son living in Wyoming." Note: Blake Street was named after Charles H. Blake.							

04 Dec 1907	Blake, Florence	6 days	W	F	12	13	303	Found a Florence Blake who died 31 Oct 1907 (3).	Thompson, W.G.	1,6,10	1907	1907			
25 Jun 1943	Blalock, Baby	SB	W	M	12	25	30	NoK: Chas. H. Blalock, father, 1040 W. 7th Ave. (6).	Day	1,6	1943	1943		Charles H. Blalock	
15 Jan 1931	Blanchard, Edward	32 yrs	W	M	12	33	124	14 Jan 1931, Rocky Mountain News, Funeral Notice, p. 18. "The funeral of Eduard (sic) Blanchard will take place from Theodore Hackethal's Mortuary Thursday at 2 p.m. Interment Riverside. Funeral private." (13). 16 Jan 1931, Rocky Mountain News, Burial Permit, p. 16. "Edward Blanchard, 22 (sic). Denver." (13).	Hackethal, Theo.	1,6,13		1931			
25 Aug 1932	Blanchard, Richard	56 yrs	W	M	12	33	193	Undertaker: County (6). 26 Aug 1932, Rocky Mountain News, p. 25, Vital Statistics, Burial Permit: "Blanchard, Richard, 56, of 1714 Market st." (13).	none	1,6,13		1932			
06 Feb 1915	Blanchard, William	62 yrs	W	M	12	21	59		Thompson	1,6		1915			
05 Oct 1906	Blank, Edward	20 yrs	W	M	12	4	86	Male, d. 01 Oct 1906 in Denver Co., Colo (3).	Martin, H.D.	1,3,6,10		01 Oct 1906			
08 Mar 1907	Blanton, William	Adult	W	M	12	20	20	Male, d. 04 Mar 1907 in Denver Co., Colo (3).	McGovern, E.P.	1,3,6		04 Mar 1907			
04 Apr 1935	Blea, Baby	SB	W	F	12	35	40	on top; Undertaker: Mortuary Bureau (6).	none	1,6	1935	1935			
08 May 1925	Bletson, Esther Pauline	4 mos	B	F	12	24	488	16 May 1925 Colorado Statesman, Obit: "Esther Pauline Bletson, baby of Mr. and Mrs. Bletson of 1316 Thirtieth street, passed away May 7th. Funeral services May 8th. Rev. Hicks officiated. Interment at Riverside." (11).	Peoples	1,6,11		07 May 1925			
27 Dec 1918	Blickey, Albert	25 yrs	W	M	12	23	90	25 yrs old, white, male, int: 27 Dec 1918		1		1918			
05 Apr 1922	Blinguist, Francisco	24 yrs	W	M	12	29	71	on top (1&6). Undertaker: Mortuary Bureau (6).	None	1,6		1922			
11 Feb 1925	Bliss, Betty J.	SB	W	F	12	24	458	on top (1).	Howard	1,6	1925	1925			
06 Apr 1925	Bliss, Charles	69 yrs	W	M	12	31	44		Yeager	1,6		1925			
05 Jul 1907	Bliss, May	1 mo	W	F	12	10	255	Female, d. 26 Jun 1907 in Denver Co., Colo (3).	Martin, H.D.	1,3,6,10	1907	26 Jun 1907			
13 Jun 1907	Bliss, William	2 mos	W	M	12	10	240	Male, d. 10 Jun 1907 in Denver Co., Colo (3).	Martin, H.D.	1,3,6,10	1907	10 Jun 1907			
10 Oct 1939	Blockman, Robert W.	89 yrs	W	M	12	33	32B	See Blackman, Robert W.	Hackethal, Theo.	6		1939			
04 Sep 1930	Bloom, Baby	SB	W	M	12	26	21	Age: 21 days (6). 5 Sep 1930, p. 7, Rocky Mountain News, Burial Permit: "Baby Bloom, infant, of Wheatridge, Colo." (13).	Whitehead	1,6,13	1930	1930			
09 Oct 1936	Bloom, Hiram S.	65 yrs	W	M	12	35	161	09 Oct 1936 Denver Post, 46, Obituary: "Hiram Bloom, Fraser, Colo. Funeral leaving the mortuary at 2 p.m. today to Riverside." (12).	Howard	1,6,12		1936			
20 Sep 1932	Bloomberg, Eunice	1 yr	W	F	12	24	690	22 Sep 1932, Rocky Mountain News, p. 16, Vital Statistics, Burial Permit: "Bloomberg, Eunice, one, of 3332½ Walnut st." (13).	none	1,6,13		1932			
19 Nov 1907	Bloss, Harry	43 yrs	W	M	12	8	37	Male, b. OH, d. 15 Nov 1907 in Denver Co., Colo (3).	Martin, H.D.	1,3,6,10		15 Nov 1907			
22 Nov 1909	Bluman, Henry	50 yrs	W	M	12	22	13	Listed as Henry Blumen, male, b. Germany, d. 17 Nov 1909 in Denver Co., Colo (3).	McGovern, E.P.	1,3,6		17 Nov 1909			
03 Jun 1922	Bly, Theda L.	2 mos	W	F	12	28	15		Thompson	1,6	1922	1922			
22 Nov 1909	Blythe, Baby	SB	W	M	12	12	49	Male, b. Colo., d. 21 Nov 1909 in Denver Co., Colo (3).	Waters, F.B.	1,3,6,10	Nov 1909	21 Nov 1909			
15 Sep 1911	Blythe, Baby	SB	W	M	12	Wk 2	229		Waters, F.B.	1,6	1911	1911			
07 Apr 1932	Bobein, Pauline	1 yr	W	F	12	24	661		Howard	1,6		1932			
14 Mar 1934	Boehling, Christian	46 yrs	W	M	12	34	144	Undertaker: Mortuary Bureau (6).	none	1,6		1934			
02 Jul 1908	Boese, Baby	SB	W	m	12	13	494	Male, b. Colo., d. 01 Jul 1908 in Denver Co., Colo (3).	Sullivan, D.J.	1,3,6,10	01 Jul 1908	01 Jul 1908			
10 Sep 1909	Boettner, Fritz C.	59 yrs	W	M	12	6	81	Male, b. Germany, d. 06 Sep 1909 in Denver Co., Colo (3)	McGovern, E.P.	1,3,6,10		06 Sep 1909			
01 Feb 1913	Bogart, Baby	SB	W	M	12	Wk C	18		McGovern, E.P.	1,6	1913	1913			
01 Sep 1915	Bogulos, Joseph	19 yrs	W	M	12	30	38	Age: AD (6).	Meyer	1,6		1915			
29 Jul 1907	Bohland, Robert	3 mos	W	M	12	13	101	Male, d. 24 Jul 1907 in Denver Co., Colo (3).	Martin, H.D.	1,3,6,10	1907	24 Jul 1907			

29 Aug 1922	Bohm, Baby	SB	W	F	12	28	143	Riverside cemetery interment record lists Baby Bohm as female, white, stillborn, date of death was May 26, 1922, date of interment was August 29, 1922. Undertaker was Bengston-R.	Bengston	1,4,6	May 1922	26-May-1922			yes
01 Nov 1907	Boivin, Nell	28 yrs	W	F	12	5	91	See Bowin, Nell	Martin	6,10		1907			
06 Oct 1930	Boiz, Fred W.	1 yr	W	M	12	24	638	4 Oct 1930, p. 17, Rocky Mountain News, Funeral Notice: "Freddie W. Boiz, darling infant of Mrs. James Boiz, 3957 Blake. Services 10 a.m. Monday from parlors of Howard Mortuary." (13). 5 Oct 1930, p. 10, Rocky Mountain News, Funeral Notice: "Fred W. Boiz, 3957 Blake. Services 10 a.m. Monday, from parlors of Howard. Riverside." (13). 6 Oct 1930, p. 14, Rocky Mountain News, Funeral Notice: "Freddie W. Boiz, 3957 Blake st. Services 10 a.m. today from parlors of Howard Mortuary. Riverside." (13).	Howard	1,6,13	12-Apr-1905	1930		James Boiz	
13 Sep 1924	Boland, James	48 yrs	W	M	12	32	29		None	1,6		1924			
07 Dec 1906	Bolden, Baby	14 days	B	F	12	10	127	ch of Rufus (1). Listed as: Boldin, female, d. 05 Dec 1906 in Denver Co., Colo (3). Birth date calculated based on age at time of death.	Rogers & Son	1,6,10	21-Nov-1906	5-Dec-1906		Rufus Bolden	
05 Mar 1930	Bolden, Baby	SB	W	F	12	24	621	on top (1). 6 Mar 1930, p. 16, Rocky Mountain News, Burial Permit: "Baby Bolden, infant, 2449 Glenarm pl." (13).	none	1,6,13	1930	1930			
19 Feb 1929	Bolden, Baby	PB	B	M	12	27	280	Still Born (6). 23 Feb 1929 Colorado Statesman, Obit: "Bolden, baby infant son of Mr. and Mrs. Earl Bolden, late of 2449 Glenarm Place, departed this life February 19, 1929. Interment, Riverside." (11). Note: Glenarm is in Denver, Colo.	Douglass	1,6,11	1929	19-Feb-1929		Earl Bolden	
30 Jul 1936	Bolen, John	69 yrs	W	M	12	35	140	30 Jul 1936 Denver Post, p30, Obituary: John Bolen, Henderson, Colorado, services today 10 a.m. (12).	Hofmann	1,6,12		1936			
06 Jan 1908	Boles, Jackson	55 yrs	W	M	12	7	23	Single; b. in U.S.; a Laborer; CoD: Uremia, contributing cause: Renal Incompetency, last Residence: St. Anthony's Hospital, George L. Corbeie, relationship not given (2). Male, d. 03 Jan 1908 in Denver Co., Colo (3). Birthdate and place according to Tracy Tomblin Propst July 2017.	Horan, W.P.	1,2,3,6,10	Jun 1834 Kentucky	03 Jan 1908			
30 Nov 1942	Bolibaugh, Frank J.	5 hrs	W	M	12	25	8	Next of Kin: Crittenden Home (6).	Thompson	1,6	1942	1942			
21 Aug 1906	Bolin, Emanuel	40 yrs	W	M	12	4	71	male, d. 11 Aug 1906 in Denver Co., Colo (3).	Martin, H.D.	1,3,6,10		11 Aug 1906			
16 Jun 1932	Bolito, Baby	SB	W	F	12	26	147	see Polito (1). According to Block Book, Baby Ulrich is also buried here.	Thompson	1	1932	1932			
29 Feb 1936	Boll, Henry	72 yrs	W	M	12	35	114	29 Feb 1936 Denver Post, p. 29, Funeral Notice: Henry Boll, 1143 Larimer, services today 9 a.m. (12). 27 Feb 1936, Rocky Mountain News, p. 13, Vital Statistics: "Henry Boll, 72, 1143 Larimer st." (13).	Hofmann	1,6,12,13		1936			
15 Mar 1914	Boller, Reiando J.	34 yrs 29 days	W	M	12	5	54	Reiando J Boller, married, b. in Colo.; d. 13 Mar 1914; last residence: County Hosp.; a Cement Finisher; cause of death: General Peritonitis, contributing cause: Duodenal Ulcer; Int: 15 Mar 1914; parents: Marie Schmole b. in Germany & Jacob Boller b. in Switzerland; S.R. Mason Cement workers (2). Age: 34 yrs (6).	Horan, W.P.	1,2,6,10		13 Mar 1914	Marie Schmole	Jacob Boller	
25 Mar 1938	Bolles, John F.	SB	W	M	12	26	337		Howard	1,10	1938	1938			

30 Dec 1906	Bombino, Lucile	15 days	W	F	12	10	144	Name listed as Baby Lucile Bombeno (1 & 6). Born 12 Dec 1906; d. 28 Dec 1906; mother: Mary Tacci b. in Italy; father: Carl Bombino b. in Italy (2). Listed as: Bombeno, female, d. 28 Dec 1906 in Denver Co., Colo (3). Found a Mary J. Bombino, 1890-1933, listed as being interred at the Fairmont Cemetery in Denver, Colorado. Note: Fairmont owns Riverside.	Horan, H.P.	1,2,3,4,6,10	12-Dec-1906	28-Dec-1906	Mary Tacci	Carl Bombino	yes
07 Oct 1922	Bond, William "Billy"	2 mos	W	M	12	28	96	There is News Article posted by Athanatos on Findagrave.com	Yeager	1,6	1922	1922			
11 Jan 1913	Bonker, Homer J.	9 mos	W	M	12	Wk C	7		Hofmann, C.	1,6	1912	1913			
19 Feb 1909	Bonnelli, Joseph	1 yr 8 mos	W	M	12	11	69	Age listed as 2 yrs (6). "Diptheria" (6). Died 18 Feb 1909; mother: Jarlosbio b. in Italy; father: Liberato Bonnelli b. in Italy (2). Male, b. Colo., d. 18 Feb 1909 in Denver Co., Colo (3).	Horan	1,2,3,4,6,10		18-Feb-1909	Jarlosbio	Liberato Bonnelli	
19 Oct 1909	Bonnelli, Ronii	1 yr	W	M	12	12	79	Name listed as Romi Bonnelli (6). Name listed as Bonni Bonnelli (10).	Remer & Voorhees	1,6,10		1909			
15 Dec 1904	Bonner, Elmer M.	abt 30 yrs	B	M	12	2	13	Color: W (6). Male, d. 24 Nov 1904 in Denver Co., Colo (3).	Martin, H.D.	1,3,6,10		24 Nov 1904			
04 Aug 1934	Bons, Richard A.	3 mos	W	M	12	24	673	Age listed as: 3 yrs (6).	Thompson	1,6	1934	1934			
10 Mar 1937	Bonsell, Virginia	3 mos	W	F	12	26	265		Capitol	1,6		1937			
23 Feb 1909	Bork, Anthony	46 yrs	W	M	12	15	64	Found an Anton M. Bork who died 09 Jan 1909 (3).	Walley & Rollins	1,6,10		1909			
28 Nov 1913	Bostwick, Baby	SB	W	M	12	Wk B	217		Nash, W.D.	1,6	1913	1913			
12 Dec 1939	Boswell, Elijah	81 yrs	B	M	12	33	48B		Douglass	1,6		1939			
17 Feb 1924	Bott, Baby	5 days	W	M	12	28	184	ch od G.H. (6).	Thompson	1,6	1924	1924		G.H. Bott	
01 Dec 1922	Bott, Baby	SB	W	M	12	28	161		Yeager	1,6	1922	1922			
26 Jun 1919	Bourland, Warren	47 yrs	B	M	12	18	63	Race listed as "W" (1). "Bourland -- Warren Bourland, who departed this life June 16. Funeral services were held from Cammel & Co. parlors, Thursday, June 26. Interment Riverside." (11).	Cammel	1,6,10		16 Jun 1919			
29 Jun 1906	Bourne, Ruth	SB	W	F	12	10	37	Found a Ruth Bowine who d. 28 Jun 1906 (3).	Miller & Moewes	1,6,10	1906	1906			
26 Feb 1921	Bowden, Baby	PB	W	F	12	24	277	Still Born (6).	Hofmann	1,6	1921	1921			
15 Feb 1922	Bowden, Edith	8 days	W	F	12	28	101	Born 31 Jan 1922 in Denver, Colo; d. 7 Feb 1922; mother: Edith Crouse b. in Kansas; father: Garfield Bowden b. in Central City, Colo. On back of funeral/invoice sheet: Lamb "Asbek" of cote 4 fruit trees (8).	Rogers	1,8	31-Jan-1922	7-Feb-1922	Edith Crouse	Garfield Bowden	
04 May 1906	Bowden, Frank	47 yrs	W	M	12	3	19	Male, d. 27 Apr 1906 in Denver Co., Colo (3).	Walley & Rollins	1,3,6,10		27 Apr 1906			
29 Dec 1913	Bowen, Baby	SB	W	F	12	Wk B	172		Waters, F.B.	1,6	1913	1913			
31 Dec 1913	Bowen, John R.	11 days	W	M	12	Wk B	176		Miller, C.M.	1,6	1913	1913			
28 Aug 1909	Bowers, Baby	7 days	W	F	12	12	117	Still Born (6). Surname listed as: Bawers (10). Female, b. Colo., d. 26 Aug 1909 in Denver Co., Colo (3). Birth date calculated based on age at time of death.	Martin, H.D.	1,3,6,10	19-Aug-1909	26 Aug1909			
08 Jul 1911	Bowers, Baby	1 day	W	M	12	14	165		Sullivan, D.J.	1,6,10	1911	1911			
05 Apr 1920	Bowers, Baby	SB	B	F	12	24	169	Listed as Baby Browers (6).	Cammel	1,6,10	1920	1920			
04 Aug 1928	Bowers, Clifton	23 yrs	W	M	12	33	81		Meyer	1,6,10		1928			
19 May 1912	Bowers, Jerry	28 yrs	W	M	12	Wk 3	6	Color: B (6).	Lawhorn, A.M.	1,6		1912			
30 Sep 1906	Bowie, Rutherford J.	26 yrs	W	M	12	3	42	d. 21 Sep 1906 in Denver Co., Colo (3).	Olinger, G.W.	1,3,6,10		21 Sep 1906			
01 Nov 1908	Bowin, Nell	28 yrs	W	F	12	5	91	Female, b. in KS, d. 28 Oct 1908 in Denver Co., Colo (3).	Martin, H.D.	1,3		28 Oct 1908			
01 Dec 1919	Bowlin, Baby	SB	W	M	12	24	113		Walsh	1,6	1919	1919			
18 Feb 1932	Bowlus, George	87 yrs	W	M	12	33	56	on top; Undertaker: County (6). 19 Feb 1932, Rocky Mountain News, p. 18, Vital Statistics, Deaths: "Bowlus, George, 87, of 2109 Lawrence st." (13).	none	1,6,13		1932			
17 Jul 1908	Bowman, Baby	SB	W	NL	12	13	509		Sullivan, D.J.	1,6,10	1908	1908			
03 Jul 1928	Bowman, Baby	SB	W	F	12	27	167	Not listed in Block Book (10). Note: However, there is an "unknown baby" listed as being buried here along with Baby Brown. Perhaps Bowman and 'Unknown' are one in the same?	none	1	1928	1928			
26 Apr 1928	Bowman, Baby	SB	W	M	12	27	23		Meyer	1,6	1928	1928			

13 Nov 1907	Bowman, Charles E.	5 mos	W	M	12	13	281	Born in Colo., d. 12 Nov 1907 in Denver Co., Colo (3).	Martin, M.D.	1,3,6,10	1907	12 Nov 1907			
21 Jun 1908	Bowman, Edna	21 yrs	W	F	12	7	65	Female, b. in KY, d. 19 Jun 1908 in Denver Co., Colo (3). See Robert E Bowman below	Kelly, J.E.	1,3,6,10		19 Jun 1908			
05 Jul 1907	Bowman, Edna M.	1-1/2 yrs	W	F	12	10	254	Age listed as: INF (6). Female, d. 04 Jul 1907 in Denver Co., Colo (3).	Miller & Moewes	1,3,6,10		04 Jul 1907			
14 May 1907	Bowman, Grace	18 days	W	F	12	10	225	Female, d. 13 May 1907 in Denver Co., Colo., buried in Fairmount (3). Note: Fairmount owns Riverside. Birth date calculated based on age at time of death.	Waters, F.B.	1,3,6,10	25-Apr-1907	13 May 1907			
15 Nov 1907	Bowman, Lee	2 mos	W	M	M	13	282	Male, b. in NE, d. 14 Nov 1907 in Denver Co., Colo (3).	Martin, H.D.	1,3,6,10	1907	14 Nov 1907			
15 Sep 1945	Bowman, Rebecca	SB	W	F	12	25	117	Next of Kin: Sylvia Bowman, mother, Salv. Army 18th & Curtis (6).	Howard	1,6	1945	1945	Sylvia		
06 Jul 1908	Bowman, Robert E.	2 mos	W	M	12	7	65	on top of **Edna** Bowman (1). Age listed as: INF (6). Found a Bowman b. 01 Apr 1908 (3)	Kelly, J.E.	1,6,10,	1908	1908			
25 Sep 1917	Bowman, William	52 yrs	B	M	12	18	43	Age listed as: 50 (11).	Douglass	1,6,10,11		17 Sep 1917			
10 Dec 1938	Boxberger, Baby	2 hrs	W	M	12	26	372		Hackethal, Theo	1,6	1938	1938			
12 Jul 1921	Boyce, George	64 yrs	W	M	12	16	63		Sullivan	1,6,10		1921			
06 Jun 1942	Boyd, Baby	SB	W	M	12	24	598I	ch of Kenneth Boyd (1&6). Next of Kin: Kenneth Boyd, father, 723 Sherman (6).	Howard	1,6	1942	1942		Kenneth Boyd	
29 Jul 1910	Boyd, John	13 yrs	W	M	12	6	9		McGovern, E.P.	1,6,10		1910			
26 Dec 1909	Boyd, Mamie	38 yrs	B	F	12	22	3	Female, b. Colo., d. 14 Dec 1909 in Denver Co., Colo (3).	Martin, H.D.	1,3,6		14 Dec 1909			
08 Nov 1918	Boyd, Peter	36 yrs	W	M	12	23	8	04 Nov 1918, Rocky Mountain News, p7, Deaths – "BOYD – Nov, 2, Peter Boyd, beloved son of Michael Boyd. Remains at the Yeager mortuary. Funeral notice later." (13). 07 Nov 1918, Rocky Mountain News, p12, Funeral Notice - "BOYD – The funeral of Peter Boyd, late of Calumet, Pa., will be held from the Yeager mortuary Friday at 10 a.m. Interment Riverside." (13). 08 Nov 1918 p11 Funeral Notice - "BOYD – The funeral of Peter Boyd will be held from the Yeager mortuary this morning at 10 o'clock. Interment Riverside." (13).	Yeager	1,6,13		02 Nov 1918		Michael Boyd	
07 Jan 1915	Boyd, Ruth M.	1 mos	W	F	12	Wk D	189	Age: Inf (6).	Thompson	1,6	1914	1915			
11 Jun 1908	Boyd, William	30 yrs	W	M	12	8	109	Male, b. in KY, d. 08 Jun 1908 in Denver Co., Colo (3).	Martin, H.D.	1,3,6,10		08 Jun 1908			
18 Oct 1923	Bozak, Mike	39 yrs	W	M	12	17	47	Undertaker: Mortuary Bureau (6).	None	1,6,10		1923			
01 Apr 1911	Brackett, Fred	74 yrs	W	M	12	Wk 1	16		Hofmann, C.	1,6		1911			
17 Jun 1909	Bradbury, Baby	SB	W	M	12	11	3	Male, b. in Denver, Colo., d. 11 Jun 1909 in Denver Co., Colo (3).	Thompson, W.G.	1,3,6,10	1909	11 Jun 1909			
13 Jul 1906	Bradford, George	3 mos	W	M	12	10	46	Race listed as "B" (6). Male, d. 11 Jul 1909 in Denver Co., Colo (3).	Hall, B.R.	1,3,6,10	1906	11 Jul 1906			
16 Oct 1909	Bradford, Lucile M.	1 mo	W	F	12	12	81	Female, b. in Denver, Colo., d. 14 Oct 1909 in Denver Co., Colo (3).	Hall, B.R.	1,3,6,10	1909	14 Oct 1909			
23 Apr 1923	Bradley, Baby	PB	W	M	12	28	219		Howard	1,6	1923	1923			
14 Aug 1924	Bradley, Charles	60 yrs	W	M	12	32	22	Undertaker: Mortuary Bureau (6).	None	1,6		1924			
26 Feb 1923	Bradley, Robert E.	1 mos	W	M	12	28	234		Thompson	1,6		1923			
27 Jan 1933	Brady, Charles	69 yrs	W	M	12	34	8	on bottom; Undertaker: Mortuary Bureau (6). 25 Jan 1933, p. 14, Rocky Mountain News, Vital Statistics, Deaths: "Brady, Charles, 29, of 2906 W. Short pl." (13).	none	1,6,13		1933			
05 Apr 1907	Bragg, John C.	38 yrs	W	M	12	20	30	Male, d. 21 Mar 1907 in Denver Co., Colo (3). Per Findagraver Jennifer on 8 Feb 2017 - b. Oct 1870 in Virginia.	Martin, H.D.	1,6	Oct 1870 in Virginia	1907			
07 May 1909	Brajbic, Anton	40 yrs	W	M	12	15	38	Male, b. in Montenegro, d. Denver Co., Colo (3).	McGovern, E.P.	1,3,6,10		05 May 1909			
08 Mar 1943	Bramley, Donna R.	SB	W	F	12	25	19	Next of Kin: Mary H. Bramley, mother, 1130 Colorado Blvd. (6).	Howard	1,6	1943	1943	Mary H.		

01 Dec 1918	Brancato, Tony	33 yrs	W	M	12	23	36	Sex: M (1). Married; b. in Italy; father b. in Italy; Sex not listed; d. 28 Nov 1918; PoD: 3653 Jason; Int: 28 Nov 1918; a Laborer; resident of state: 4 yrs; CoD: Flu; orderd by: Felix Laury of 3608 Mariposa St.; date of funeral: 1 Sec 1918 (sic) (2). 30 Nov 1918, Rocky Mountain News, p10, Deaths - "Tony Brancato of 3653 Jason street. Private funeral Sunday afternoon at 1 o'clock from the residence. Interment Riverside. Under direction of W.P. Horan & Son." (13). 01 Dec 1918, Rocky Mountain News, p11, Deaths - "Tony Brancato of 3653 Jason street. Private funeral this afternoon at 1 o'clock from the W.P. Horan & Son funeral chapel. Interment Riverside." (13).	Horan	1,2,6,13		28 Nov 1918			
17 Mar 1908	Branch, Louis	40 yrs	B	M	12	8	77	Ref: 14 Mar 1908 Colorado Statesman, Died 12 Mar 1908 (11). Male, b. in VA, d. 11 Mar 1908 in Denver Co., Colo (3).	Lawhorn W. Co.	1,3,6,10,11		11 Mar 1908			
23 Jan 1908	Brandon, Baby	SB	W	NL	12	13	346		Sullivan, D.J.	1,6,10	1908	1908			
23 Jan 1937	Brandt, Baby	SB	W	M	12	26	256		Hatfield	1,6	1937	1937			
17 Dec 1912	Brandt, Baby	SB	W	M	12	Wk B	101		Martin, H.D.	1,6	1912	1912			
05 Dec 1904	Brandt, Charles E.	34 yrs	W	M	12	2	12	Male, b. in WI, d. 24 Nov 1904 in Denver Co., Colo (3).	Martin, H.D.	1,3,6		24 Nov 1904			
02 Aug 1934	Brannan, E. M.	66 yrs	W	M	12	34	210	Undertaker: Mortuary Bureau (6).	none	1,6		1934			
24 Jan 1927	Brasch, Baby	SB	W	M	12	24	141C		Meyer	1,6	1927	1927			
21 Apr 1942	Brashear, Baby	2 hrs	W	F	12	24	537H	Next of Kin: Fred Brashear, father, 1535 Hanover, Aurora, Colorado (6).	Howard	1,6	1942	1942		Fred Brashear	
10 Oct 1911	Braugh, Charles	1 mo	W	M	12	Wk 2	240		Hofmann	6	1911	1911			
21 Jan 1939	Braun, Fred	87 yrs	W	M	12	20	98	19 Jan 1939, Rocky Mountian News, P. 11S4, Funeral Notice: "Fred Braun, Henderson, Colo. Arrangements later." (13).	Hofmann	1,6,13		1939			
29 May 1921	Brave, Baby	SB	W	M	12	28	10		Young	1,6	1921	1921			
05 Apr 1939	Brawner, Newton	65 yrs	W	M	12	35	243	Per the Index card: Listed as Browner, Newton (6). Per the Block Book, listed as: Brownen, Newton (10). 23 Mar 1939, Rocky Mountain News, P. 42, Funeral Notice: "Newton Browner, Denver, Colo. Arrangements later." (13). Per Diane Durian Lindall, 28 June 2011 -- "Newton BRAWNER was born 5 Aug 1873 in Washington, Iowa to Alexander Brawner and Sarah Turnipseed Brawner. His parents divorced when he was 6 yrs old, and he lived with his mother and her family. His mother died when he was 14 yrs old and according to his father's account, he spent his entire life as a drifter, but staying in Colorado. He was illiterate, as was his father, thus probably the reason for the different spelling of his name. According to several census listings he always used the last name BROWNER. Newton was my first cousin, 2 times removed, so I have very little other information on him." Updated info from Diane Lindall 18Nov2013. Alexander b. in Ohio & d. in Iowa.	Hofmann	6,13		1939	Sarah Turnipseed	Alexander Brawner Jr b. in Ohio & d. in Iowa	
01 Nov 1906	Brawning, Cecelia K.	1 yr	W	NL	12	10	108	Name listed as: Cecelia Browning (10).	Strawn, W.M.	1,10		1906			
20 Apr 1908	Bray, Richard L.	46 yrs	W	M	12	8	90	Male, d. 28 Mar 1908 in Denver Co., Colo (3).	Walley & Rollins	1,3,6,10		28 Mar 1908			
21 Aug 1921	Brazee, Doe	5 mos	W	M	12	16	65	on top (1&6).	none	1,6,10	1921	1921			
03 Oct 1922	Brazee, William M.	62 yrs	W	M	12	7	86	The Denver Post, 3 Oct 1922, p. 12, Funerals: "Sept. 80, William M Brazee, at 1621 Larimer, late of Chicago, Ill." (12).	Nash	1,6,8,10		Sep 1922			
24 Mar 1951	Breach, Baby	SB	W	F	12	Wk F	14	Next of Kin: Leonard Breach, father, 2325 Clay (6).	Howard	1,6	1951	1951		Leonard Breach	
01 Apr 1912	Breanza, Baby	SB	W	F	12	Wk D	55	Listed as Baby Brianza (6).	Hackethel Bros..	1,6	1912	1912			
11 Nov 1908	Breidenstein, Elizabeth	7 hrs	W	F	12	11	121	twins (1). Name listed as Edith (3,6&10). Age listed as SB (6). Listed as Edith Breidenstein, female, b. CO, d. 10 Nov 1908 in Denver Co., Colo (3).	Hall, B.R.	1,3,6,10	10-Nov-1908	10 Nov 1908			

11 Nov 1908	Breidenstein, William	7 hrs	W	M	12	11	121	twins (1). Age listed as: SB (6). Name listed as William (10). Listed as William Briedenstein, male, b. in CO, d. 10 Nov 1908 in Denver Co., Colo (3).	Hall, B.R.	1,3,6,10	10-Nov-1908	10 Nov 1908			
31 Dec 1909	Brell, William H.	34 yrs	W	M	12	6	53	Listed as Wm H. Brell (6). William Brill, male, b. in Canada, d. 30 Dec 1909 in Denver Co., Colo (3).	Waters, F.B.	1,3,6,10		30 Dec 1909			
08 Jul 1933	Bremer, Baby	PB	W	M	12	24	598B		Mackin	1,6	1933	1933			
21 Oct 1935	Bremer, Baby	SB	W	F	12	26	184		Hofmann	1,6	1935	1935			
15 Jan 1905	Brend, William (Rev.)	38 yrs	W	M	12	1	9	Male, d. 14 Jan 1905 in Denver Co., Colo (3).	Martin, H.D.	1,3,4,6,10		14-Jan-1905			yes
07 Mar 1916	Brenice, Edward	59 yrs	W	M	12	19	10		Burke	1,6		1916			
16 Oct 1906	Brennan, John	35 yrs	W	NL	12	4	89	"In same grave and box with Fred Miller" (1). Found a John Brennan, male, who d. 05 Mar 1906 in Denver Co., Colo and a Fred Miller who d. 12 Feb 1906 (3).	Martin, H.D.	1,6,10		1906			
28 Dec 1937	Brennen, Daniel	77 yrs	W	M	12	35	219	30 Dec 1937 Rocky Mountain News, p. 7, Vital Statistics -- Deaths: "Daniel Brennen, 77, of 2645 W. 14th ave." (13).	Hackethal, Theo.	1,6,13		1937			
08 Jun 1914	Brenner, Baby	SB	W	M	12	Wk C	23		Strawn and Lon	1,6	1914	1914			
15 Dec 1909	Brenner, John	30 yrs	W	M	12	6	56		Martin, H.D.	1,6,10		1909			
22 Apr 1908	Brenner, Mary	60 yrs	W	F	12	5	53	Listed as Mary Bremnen, female, b. in Canada, d. Apr 1908 in Denver Co., Colo (3).	Walley & Rollins	1,3,6,10		Apr 1908			
03 Jul 1906	Brenzo, Jerry	SB	W	M	12	10	39	Male, d. 03 Jul 1906 in Denver Co., Colo (3).	McGovern, E.P.	1,3,6,10	1906	03 Jul 1906			
10 Feb 1917	Brewer, Arron	56 yrs	W	M	12	18	18	Single, place of death: Mercy Hosp., Int: looks like 10 Feb 1917; a Laborer; cause of death: Brights Disease; "Wired J.C. Brewer, looks like Grutry, Arkansas, Henry Brewer, looks like Streschucer, Colorado, Brewer ---, Morristown; Charity (2).	Horan	1,2,10		01 Feb 1917			
09 Jul 1907	Brewick, Carl P.	9 mos	W	M	12	13	2	Found a Carol Brewicks, male, who d. 06 Jul 1907 in Denver Co., Colo (3).	Remer & Voorhees	1,6,10	1906	1907			
30 Mar 1909	Brewster, Alfred R.	35 yrs	W	M	12	15	51	"4/9/09 buried from rec. vault." (1). Found an Alfred R. Brewster, male, b. in New York, who d. 25 Jan 1909 in Denver Co., Colo (3).	Hall, B.R.	1,3,6,10		1909			
01 Apr 1912	Brianza, Baby	SB	W	F	12	Wk D	55		Hackethal Bros.	6	1912	1912			
04 Oct 1907	Brice, Esther Louise	2 mos	W	F	12	13	242	Female, d. 03 Oct 1907 in Denver Co., Colo (3). The Denver Post, p. 12, 04 Oct 1907, Burial Permit: "Esther Louise Brice, 2 months, 1460 Galapago." (12).	Remer & Voorhees	1,3,6,10,12	1907	03 Oct 1907			
09 Nov 1920	Brickette, Joseph Jr.	2 mos	W	M	12	24	246	Surname listed as Brickett, age as Inf (6).	Whitehead	1,6	1920	1920		Joseph Brickette	

07 Apr 1911	Brickler, Baby	2 days	W	M	12	14	1	May Brickler, black, female, age 41 yrs, interred 18 Jan 1914, Blk 11, Lot 193, Sec 1, undertaker Douglass; Zenon Brickler, black, male, age 72 yrs, interred 24 Oct 1922, Blk 28, Lot 103, sec 5-2/3 of NE 1/4, undertaker Douglass (6). Ref: Colorado Marriages, 1859-1900, www.ancestry.com -- May & Zenon were married 31 Dec 1890 in Arapahoe County, Colo. Ref: 1900 U.S. Fed. Census, Denver, Arapahoe County, Colo. -- Found a Zenior (indexed as Junior), black, male, age 48 b. Feb 1852 in LA & wife May, black, female, age 28, b. May 1872 in KY. Found a 4 yr. old dau. of Zenon Brickler who died in April of 1907 & is buried at Riverside Cemetery; Mrs. Zenon Brickler died 14 Jan 1914, an invalid, leaves a husband, several children, & a mother (11). Zenon Brickler d. 20 Oct 1922, leaving behind 6 sons, 1 daughter, & a mother-in-law (11).	Rogers & Son	1,6,8,10	4 Apr 1911 in Denver	6-Apr-1911	May Roberts b. in Kentucky	Zenon Brickler b. in Louisiana; a Barber on 1847 Blake S., Denver, Colo. Per 1890 City Directory.	
03 Jul 1928	Briddle, Henry Leland	PB	W	M	12	27	159	on top (1). Age listed as: 1 day (6). Baby Briddle's name is Henry Leland Briddle per Fynis Briddle 18 Aug 2017.	none	1,6	1928	1928			
31 Dec 1934	Bridgeford, Baby	4 hrs	W	F	12	34	230	on top, age listed as: PB (6).	none	1,6	1934	1934			
14 Jan 1909	Bridgeman, J.	SB	W	M	12	11	96	ch of William (1). Surname listed as Bridgman (6&10). Male, d. 13 Jan 1909 in Denver Co., Colo (3).	Strawn, W.M.	1,3,6,10	23-Mar-1905	13 Jan 1909		William Bridgeman	
23 Dec 1908	Brienzo, Baby	SB	W	M	12	11	91		McGovern, E.P.	1,6,10	1908	1908			
08 Mar 1928	Briggs, Harriett	SB	B	F	12	27	214		Cammel	1,6	1928	1928			
22 May 1906	Briggs, Malchia C.	23 yrs	B	F	12	9	17	Surname listed as Brigs (1). Name listed as Michael C. Briggs (10). Listed as Malchia, male, d. 10 May 1906 in Denver Co., Colo (3).	Martin, H.D.	1,3,6,10		10 May 1906			
09 Jan 1905	Briggs, Reed J.	36 yrs	W	M	12	2	22	Born in Michigan, per spealla@hotmail.com Sep 2014. Male, d. 31 Dec 1904 in Denver Co., Colo (3). The Denver Post, p. 14, 07 Jan 1905, Burial Permits: "Reed J Briggs, 36, county hospital." (12).	Martin, H.D.	1,3,6,10		31 Dec 1904			
17 Sep 1920	Brigham, Elsa R.	12 hrs	W	F	12	24	228	Age listed as SB (6).	Young	1,6	1920	1920			
21 Jul 1915	Brigida, Sylvester	40 yrs	W	M	12	30	30		McGovern	1,6		1915			
05 Feb 1910	Brittan, William J.	61 yrs	W	M	12	6	45	Listed as W.J. Brittan (6).	McGovern, E.P.	1,6,10		1910			
03 Jan 1944	Britton, Mary	SB	B	F	12	25	54	Next of Kin: Daniel Britton, father, 101 Monroe (6).	Granberry	1,6				Daniel Britton	
14 Apr 1936	Brock, Marie	60 yrs	W	F	12	35	129	14 Apr 1936 Denver Post Obituary: Marie Brock, 2163 Stout, services today 9 a.m. (12)	Hofmann	1,6,12		1936			
14 Dec 1908	Brodt, Arthur	13 yrs	W	M	12	15	65	Male, b. OK, d. 11 Dec 1908 in Denver Co., Colo (3).	Hall, B.R.	1,3,6,10		11 Dec 1908			
08 Aug 1911	Brommon, Morton B.	1 mo	W	M	12	14	188		Hall, B.R.	1,6,10	1911	1911			
25 Nov 1907	Bronson, Baby	1 day	W	F	12	13	287	Female, b. CO, d. 21 Nov 1907 in Denver Co., Colo (3).	Sullivan, D.J.	1,3,6,10	1907	21 Nov 1907			
03 Mar 1905	Bronson, M.C.	59 yrs	W	M	12	2	44	Tuberculosis (6). Male, d. 19 Feb 1905 in Denver Co., Colo (3).	Martin, H.D.	1,3,6,10		19 Feb 1905			
24 Dec 1924	Brony, Joseph	45 yrs	W	M	12	17	61		Yeager	1,6,10		1924			
25 Apr 1908	Brooks, Baby	SB	W	M	12	13	444	Male, b. Denver, Colo., d. 23 Apr 1908 in Denver Co., Colo (3).	Martin, H.D.	1,3,6,10		23 Apr 1908			
27 Nov 1928	Brooks, Baby	SB	B	F	12	27	96	Sex listed as M (1).	none	1,6	1928	1928			
20 Dec 1928	Brooks, Frances Eloise	SB	B	F	12	27	168	22 Dec 1928 Colorado Statesman, Obit: "Brooks--Little Francis Eloise, beloved daughter of Mr. and Mrs. William Brooks, of 1924 West Fourteenth avenue, departed this life Dec. 15th, 1928, at Denver General hospital. Funeral Thursday morning, 9 o'clock. Interment Riverside." (11).	Douglass	1,6,11	1928	15 Dec 1928 in Denver, Colorado		William Brooks	
28 Dec 1905	Brooks, Frank N.	55 yrs	W	M	12	4	3	Name listed as Frank M. Brooks (10).	Hall, B.R.	1,6,10		1905			
25 Oct 1918	Brooks, George	50 yrs	B	M	12	23	54	16 Oct 1918, Rocky Mountain News, p10, Deaths - "George Brooks of 1223 Twenty fourth street. Remains at the W.P. Horan & Son funeral chapel. Funeral notice later." (13).	Cammel	1,6,11,13		15 Oct 1918			

20 Nov 1940	Brooks, Myrtle	53 yrs	B	F	12	35	261	22 Nov 1940 Colorado Statesman, Obit: "BROOKS, Mrs. Myrtle, late of 921 Yuma St., beloved wife of George Brooks. Funeral arrangements later." (11). "FUNERAL NOTICES " BROOKS, Mrs. Myrtle, late of 921 Yuma St. Beloved wife of George Brooks, departed this life Nov. 14. Services from chapel Wednesday, Nov. 20, 2 p.m. Father H.L. Rahmig in charge. To Riverside." (11).	Granberry	1,6,11		14 Nov 1940			
20 Nov 1940	Brooks, Myrtle con't 1							1940 U.S. Fed. Census, Denver, Denver County, Colorado, Nat'l Archives Film #T627, Roll #485, Enum. Dist. 59, P. 4A, 4 Apr 1940, www.ancestry.com. The following persons are living on 921 Yuma; on 1 Apr 1935 they were living in the same place; Head of House: Geo W. Brooks, negro, 55, b. in CO, married, a Laborer on Airport Proj. (WPA); Gov't Work; is listed with wife: Myrtle W.Brooks, negro, 53, b. in CO, married; son: Clinton Brooks, negro, 18, b. in CO, single, listed as a New Worker; dau: Bonnilynn Brooks, negro, 15, b. in CO, single; step-dau: Marion Catlett, negro, 31, b. in CO, married; step-son: Gerald Clifton, negro, 30, b. in CO, single, a Filling Station Helper for Retail Gasoline; step-grandson: Keneth Geer, negro, 10, b. in SO, single, parents b. in CO; and step-granddau: Patricia Geer, negro, 9, b. in CO, single.							
20 Nov 1940	Brooks, Myrtle con't 2							1930 U.S. Fed. Census, Denver, Denver County, Colorado, Nat'l Archives Roll #239, Enum. Dist. 181, P. 6A, lines 1-8, 5 Apr 1930, www.ancestry.com. The following persons are living on 1116 Twenty Eighth Street (renting); Head of House: George W. Brooks, negro, 44, c. in CO, married, age at first married: 31, parents b. in U.S., a Laborer; is listed with wife: Myrtle M., negro, 43, b. in CO, married, age at first married: 19, father b. in MD, mother b. in MA; step-son: Gerald Clifton, negro, 20, b. in CO, single, father b. in U.S. mother b. in CO, a Poter at Wholesale House; son: Clinton Brooks, negro, 8 b. in CO, single, parents b. in CO; dau: Obnny Lynn Brooks, negro, 5, b. in CO, single, parents b. in CO; step-dau: Marion Catlett, negro, 21, b. in CO, married, age at first married: 18, father b. in U.S. mother b. in CO; grandson: Norman L. Catlett, negro, 2, b. in CO, single, parents b. in CO; and grandson: Kenneth L. Geer, negro, 11/12, b. in CO, single, parents b. in CO.							
23 Jun 1915	Brosnihan, Hugh	28 yrs	W	M	12	30	16		Sullivan	1,6		1915			
07 Jan 1925	Broussard, Baby	PB	B	M	12	24	415	Age listed as SB (6). 10 Jan 1925 Colorado Statesman, Obit: "Broussard -- Baby, infant of Mr. and Mrs. George Broussard, 2418 Lafayette street, departed this life Jan. 5, 1925. Remains interred at Riverside, Jan. 7, 1925." (11).	Douglass	1,6,11	1925	05 Jan 1925 in Denver, Colorado		George Broussard	
23 Sep 1935	Broussard, Baby	SB	B	M	12	26	179		Day	1,6	1935	1935			
10 Oct 1934	Brown, Alonzo	45 yrs	B	M	12	34	222	Color: W; Undertaker: Mortuary Bureau (6).	none	1,6		1934			
24 Jun 1912	Brown, Arthur E.	1 yr	W	M	12	Wk B	10		Sullivan, D.J.	1,6		1912			
10 Apr 1909	Brown, Baby	SB	W	F	12	11	44	Birth: Female, b. 06 Apr 1909 in Denver Co., Colo., ch of O.D. Brown (3). Death: Female, b. Colo., d. 06 Apr 1909 in Denver Co., Colo (3).	Martin, H.D.	1,3,6,10	6-Apr-1909	06 Apr 1909		O D Brown	
21 Dec 1908	Brown, Baby	5 days	W	M	12	11	100	ch of Ethel (1&6). Found a Brown who died 10 Dec 1908 (3).	Thompson, W.G.	1,6,10	1908	1908	Ethel		
30 Nov 1907	Brown, Baby	SB	W	F	12	13	302	ch of M.D. (1). Female, b. Denver, Colo., d. 29 Nov 1907 in Denver Co., Colo (3).	Olinger, G.W.	1,3,6,10	Nov 1907	29 Nov 1907		M D Brown	
09 Feb 1925	Brown, Baby	SB	W	M	12	24	461		Howard	1,6	1925	1925			
19 Dec 1929	Brown, Baby	3 days	W	F	12	24	616		Howard	1,6	1929	1929			
14 May 1925	Brown, Baby	SB	W	F	12	24	485		Yeager	1,6	1925	1925			
03 Jul 1928	Brown, Baby	SB	W	F	12	27	167		None	6	1928	1928			
10 Jul 1926	Brown, Baby	SB	W	M	12	27	178		Howard	1,6	1926	1926			
07 Feb 1923	Brown, Baby	SB	W	M	12	28	170		Yeager	1,6	1923	1923			

28 Jul 1924	Brown, Baby	PB	B	M	12	31	32	on top (1). Age listed as Ch, sex not listed (6).	Douglass	1,6	1924	1924			
27 Aug 1926	Brown, Baby	SB	W	F	12	32	65	on top (1).	Nash	1,6	1926	1926			
11 Apr 1913	Brown, Baby	SB	B	M	12	Wk C	54		Hofmann, C.	1,6	1913	1913			
02 Dec 1911	Brown, Baby	SB	W	F	12	Wk D	41	ch of Robert (1).	Broad, W.J.	1,6	1911	1911		Robert Brown	
06 May 1914	Brown, Baby	SB	W	M	12	Wk E	1		Waters, F.B.	1,6	1914	1914			
24 Feb 1939	Brown, Carl	69 yrs	W	M	12	20	100	"alias Carl Erickson" (1&6). 22 Feb Feb 1939, Rocky Mountain News, P. 6, News Article: "EX-CONVICT WHO WON PAROLE THRU SERUM TEST DIES" -- "Carl Brown volunteered in Tuberculosis Study at Canon City" -- "Carl Brown, alias Carl Erickson, 69, a former Colorado convict, who was paroled from a life sentence in December, 1934, as a reward for undergoing a tuberculosis serum test for the benefit of medical science, died Friday in the Highland Park hospital, it was disclosed Wednesday.' "Physicians said his death was not traceable to any direct result of the serum test. Brown suffered from a heart condition for several years.' "He was sentenced in 1915 to the state penitentiary at Canon City for the muder of his wife. When former Gov. Ed C. Johnson called for convict volunteers to take the serum test, Brown was one of the first.'	Dumm	1,6,13		17 Feb 1939			
	Brown, Carl con't							"Brown is survived by two sons, who reside in the east.' Funeral services will be held Friday afternoon at the Dumm mortuary at East Thirty-first avenue and Downing street. Burial will be in Riverside Cemetery." (13).							
03 Dec 1907	Brown, Charles	49 yrs	W	M	12	8	42	Male, b. Scotland, d. 27 Nov 1907 in Denver Co., Colo (3).	Martin, H.D.	1,3,6,10		27 Nov 1907			
10 Aug 1908	Brown, Charles	40 yrs	W	M	12	15	103	Male, b. NE, d. 07 Aug 1908 in Denver Co., Colo (3).	Martin, H.D.	1,3,6,10		07 Aug 1908			
17 Jun 1931	Brown, Coleman	85 yrs	B	M	12	33	21	20 Jun 1931, Rocky Mountain News, Burial Permit, p. 20. "Brown, Coleman, 85, of 1220 E. 22d ave." (13).	Douglass	1,6,13		1931			
04 Feb 1908	Brown, Curtis J.	27 yrs	W	M	12	7	28		Martin, H.D.	1,6,10		1908			
18 Feb 1915	Brown, Daniel W.	71 yrs	W	M	12	16	7		Sullivan	1,6,10		1915			
01 Dec 1923	Brown, Dorothy	1 mo	W	F	12	28	262		Howard	1,6	1923	1923			
30 Sep 1912	Brown, Elizabeth T.	4 mos	W	F	12	Wk B	79		Hall, B.R.	1,6	1912	1912			
24 Nov 1915	Brown, Ernest	22 yrs	W	M	12	30	45		McGovern	1,6		1915			
31 Jan 1921	Brown, Frank	65 yrs	B	M	12	29	44	22 Jan 1921 Colorado Statesman, Obit: "Frank Brown, 65 years, departed this life Jan. 16. Body at chapel awaiting location of his son and daughter, F.H. Brown, who reside somewhere in New York City, N.Y." (11).	Douglass	1,6,11		16 Jan 1921 in Denver, Colorado			
21 May 1915	Brown, Frank J.	60 yrs	W	M	12	Wk 3	51		Waters	1,6		1915			
24 Feb 1940	Brown, George	57 yrs	B	M	12	33	127	23 Feb 1940 Colorado Statesman, Obit: "Brown, George, late of 717 East 24th Ave. Services from Chapel Saturday 10 a.m., Feb. 24. Rev. W.H. Young in charge, to Fairmount."(11). Note: Fairmount owns Riverside Cemetery.	Granberry	1,6,11		1940			
26 Sep 1908	Brown, Helen	2 mos	W	F	12	11	143	Female, b. Colo., d. 25 Sep 1908 in Denver Co., Colo (3).	Martin, H.D.	1,3,6,10	1908	25 Sep 1908			
23 Mar 1908	Brown, Howard	7 days	W	M	12	13	402	Age listed as SB (6). Male, b. Colo., D. 20 Mar 1908 in Denver Co., Colo (3). Dated of birth calculated based on age at time of death.	Martin, H.D.	1,3,6,10	13-Mar-1908	20 Mar 1908			
04 Mar 1914	Brown, Inez	3 yrs	B	F	12	Wk B	106		Douglas U. Co.	1,6,11		1914			
07 Feb 1913	Brown, Irwin	1 mo	W	M	12	Wk C	23	on top (1). Age listed as Inf (6).	Orahood & Davidson	1,6		1913			
02 Jul 1914	Brown, James	73 yrs	W	M	12	21	8		Denver U and V Co.	1,6		1914			
06 Feb 1920	Brown, Jessie	SB	W	F	12	24	131		Sullivan	1,6	1920	1920			
29 Aug 1946	Brown, John	SB	B	M	12	25	141	Listed as Baby Brown; Next of Kin: Ernest Brown, father, 1022 E. 22nd Ave. (6). 31 Aug 1946 Colorado Statesman, Obit: "BROWN, Baby John, son of Mr. and Mrs. Ernest Brown of 1022 S. 24th Ave., passed Aug. 27. Burial Aug. 28, Riverside, by Jesse Douglass." (11).	Douglass	1,6,11	1946	1946		Ernest Brown	

15 Sep 1928	Brown, John	10 days	W	M	12	27	271		Yeager	1,6	1928	1928			
03 Dec 1907	Brown, John C.	53 yrs	W	M	12	8	41	Male, b. Scotland, d. 25 Nov 1907 in Denver Co., Colo (3).	Martin, H.D.	1,3,6,10		25 Nov 1907			
01 Jun 1920	Brown, John E.	36 yrs	W	M	12	18	124		Hackethal	1,6,10		1920			
05 Nov 1926	Brown, Joseph	60 yrs	W	M	12	32	58		Hofmann	1,6		1926			
14 Jul 1931	Brown, Joseph	56 yrs	B	M	12	33	23	15 Jul 1931, Rocky Mountain News, Burial Permit, p. 16. "Brown, Joseph, 56, of 2035 Market st." (13).	Cammel	1,6,13		1931			
28 Mar 1913	Brown, Joseph J.	1 yr	W	M	12	Wk C	47		Hall, B.R.	1,6		1913			
12 Jul 1908	Brown, Laura	45 yrs	B	F	12	5	76	Female, b. TX, d. 09 Jul 1908 in Denver Co., Colo (3).	Lawhorn, A.M.	1,3,6,10		09 Jul 1908			
05 Apr 1922	Brown, Luther	83 yrs	W	M	12	16	85	Undertaker: Mortuary Bureau (6).	None	1,6,10		1922			
09 May 1913	Brown, Margaret	1 mo	W	F	12	Wk C	64		Orahood & Davidson	1,6	1913	1913			
04 Sep 1931	Brown, Mary Jane	12 hrs	W	F	12	26	117		Howard	1,6	1931	1931			
15 Feb 1913	Brown, May	1 mo	W	F	12	Wk C	30		Orahood & Davidson	1,6		1913			
08 Dec 1915	Brown, Neal	50 yrs	W	M	12	30	48		Yeager	1,6		1915			
01 Nov 1908	Brown, Nell	28			28	12	5	Per FindAGrave Contributor: Suzy & Rob 15 Jul 2015 - Shares lot with Laura Brown (1863-1908) and Thomas W. Brown (1879-1908). Relationships unknown.	1		1880	1908			
05 Apr 1939	Brown, Newton	65 yrs	W	M	12	35	243	Per the Index card: Listed as Browner, Newton (6). Per the Block Book, listed as: Brownen, Newton (10). See Brawner, Netwon	Hofmann	1		1939			
05 Sep 1936	Brown, Q							See Johnson, L. W.				28 Aug 1936			
19 Jan 1907	Brown, Robert	1 mo	W	M	12	10	159	Male, d. 06 Jan 1907 in Denver Co., Colo., buried in Fairmount (3). Note: Fairmount owns Riverside.	Martin, H.D.	1,3,6,10		06 Jan 1907			
14 Mar 1915	Brown, Robert L.	4 mos	B	M	12	Wk D	136		Douglas	1,6	1914	1915			
22 Mar 1909	Brown, Ruth	5 mos	W	F	12	11	51	Female, d. 18 Mar 1909 in Denver Co., Colo (3).	McGovern, E.P.	1,3,6,10	1908	18 Mar 1909			
08 Jan 1908	Brown, Thomas W.	28 yrs	B	M	12	5	26	11 Jan 1908 Colorado Statesman, Obit : "The funeral Thomas Brown, who died Tuesday, December 31st was held from the undertaking parlors of Q.J. Gilmore, Wednesday morning, January 8th, at 10 o'clock. Rev. J.S. Payne officiated. Interment at Riverside cemetary." (11).	Gilmore, Q.J.	1,6,10,11		31 Dec 1907 in Denver, Colorado			
04 Oct 1923	Brown, Valdemere	SB	W	M	12	28	253	on top (1).	Yeager	1,6	1923	1923			
28 Sep 1932	Brown, Walter	55 yrs	W	M	12	17	112	Undertaker: County (6). 29 Sep 1932, Rocky Mountain News, p. 16, Vital Statistics, Burial Permit: "Brown, Walter, 55, of 1915 Larimer st." (13).	none	1,6,10,13		1932			
23 Jul 1924	Brown, William	60 yrs	W	M	12	31	38		Yeager	1,6		1924			
31 Jan 1934	Brown, William	59 yrs	W	M	12	34	116		Hackethal, Theo.	1,6		1934			
05 Apr 1939	Brownen, Newton							See Brown, Newton & Browner, Newton.							
05 Apr 1939	Browner, Newton	65 yrs	W	M	12	35	243	Per the Index card: Listed as Browner, Newton (6). Per the Block Book, listed as: Brownen, Newton (10). Per Diane Durian Lindall, a 2nd cousin, surname is Brawner. See Brawner, Newton.	Hofmann	6		1939			
01 Nov 1906	Browning, Cecelia	1 yrs	W	F	12	10	108		Strawn	6,10		1906			
01 Sep 1908	Brownlee, Arthur	24 yrs	W	NL	12	15	95		McGovern, E.P.	1,6,10		1908			
27 Aug 1920	Brownleigh, Baby	SB	W	M	12	24	224		none	1,6	1920	1920			
28 Oct 1905	Broyles, Geraldine	24 yrs	W	F	12	2	98		Butterfield, J.H.	1,6,10		1905			
09 Jul 1908	Brubaker, Maggie	33 yrs	W	F	12	8	114		Martin, H.D.	1,6,10		1908			
05 May 1938	Bruce, Baby	4 hrs	W	F	12	26	344		Dumm	1,6	1938	1938			
04 Jul 1911	Bruce, Otis J. L.	4 mos	W	M	12	14	159	Age: Inf; race: B (6).	Lawhorn, A.M.	1,6,10	1911	1911			
08 Sep 1925	Bruchan, Baby	PB	W	F	12	27	25	Age listed as SB (6).	none	1,6	1925	1925			
15 Dec 1908	Bruila, Angelina	SB	W	F	12	11	105	Race: B (6). Listed as Angelimia Bruila (10). Listed as Angelunia Bruila, female, b. in Denver, Colo., d. 14 Dec 1908 in Denver Co., Colo (3).	Hackethel Bros.	1,3,6,10	1908	14 Dec 1908			
14 Jan 1936	Brumage, Baby	SB	W	M	12	26	193		Day	1,6	1936	1936			
11 Apr 1912	Brumage, William	43 yrs	B	M	12	Wk 3	20	Race listed as White (1). 13 Apr 1912 Colorado Statesman, Obit: "The funeral of William Brumage was held Thursday afternoon, Rev. A. M. Ward officiating. Interment at Riverside. Douglass Undertaking Co. had charge of the funeral." (11).	Douglas U. Co.	1,6,11		1912			
17 Dec 1908	Brumm, Walter Zum	33 yrs	W	NL	12	5	95	Listed as Brumm, Walter Zum (1). Listed as Zumbrunn, Walther (4). Listed as Brumm, Zum W. (6).	Walley & Rollins	1,4	1874	1908			y
17 Dec 1908	Brumm, Zum W.	33 yrs	W	M	12	5	95	Listed as Brumm, Walter Zum (1). Listed as Zumbrunn, Walther (4). Listed as Brumm, Zum W. (6).	Walley & Rollins	4,6,10	1874	1908			y
01 Jun 1932	Brund, Baby	SB	W	M	12	26	151	Listed as Baby Brune (10). Baby Van Diver & Baby Brune are buried here. (10).	none	1	1932	1932			
01 Jun 1932	Brune, Baby							See Brund, Baby							

15 May 1940	Bruner, Robert	58 yrs	W	M	12	33	128	14 May 1940, Rocky Mountain News, p. 31, Funeral Notice: "Robert Bruner, late of Henderson, Colo. Services Wednesday 10 a.m., Hoffman's. Riverside." (13). 1940 U.S. Fed. Census, Lower Platte, Adams County, Colorado. Nat'l Archives Film #T627, Roll #454, Enum. Dist. #1-11, Line 47, p. 1B, 6-11 April 1940, www.ancestry.com. Home for the aged; listed is a: Robert J. Bruner 58 b. in MO, single, residence 1 Apr 1935: Denver, Denver County, CO. 1930 U.S. Fed. Census Canon City, Fremont County, Colorado, Nat'l Archive Roll #241, Enum. Dist. 2, P. 2B, Line 92, 3 April 1930, www.ancestry.com. Colorado State Penetentrary; Listed is an Inmate: Robert Bruner 48 b. in MO, single, parents b. in Kentucky; sentenced to Hard Labor, who have no gainful occupation.	Hofmann	1,6,13		1940			
17 Nov 1919	Brunker, Pauletta	6 mos	W	F	12	24	106		Thompson	1,6	1919	1919			
05 Jun 1936	Brunner, Mildred	54 yrs	W	F	12	35	143	05 Jun 1936 Denver Post, 46, Obituary: Mildred Brunner, 536 W. Colfax, services today 10 a.m. (12)	Hofmann	1,6,12		1936			
12 Aug 1926	Bruno, Abeyta	10 days	W	M	12	27	115	Age listed as Ch, given name listed as Abeya (6).	Yeager	1,6	1926	1926			
13 Sep 1924	Brunskill, John	71 yrs	W	M	12	32	27	Undertaker: Mortuary Bureau (6).	None	1,6		1924			
03 May 1907	Brush, James S	33 yrs	W	M	12	9	79	Male, b. 28 Apr 1907 in Denver Co., Colo (3).	Olinger, G.W.	1,3,6,10		28 Apr 1907			
28 Aug 1924	Bryan, Fred	2 mos	W	M	12	24	385	Age: 1-1/2 months (6).	Yeager	1,6	1924	1924			
19 Jan 1925	Bryant, Anna Mae	6 mos	B	F	12	24	464	Race listed as "W" (6). 24 Jan 1925 Colorado Statesman, Obit: "Bryant -- Anna Mae, baby daughter of Mr. and Mrs. Sydney Bryant of 725 28th street, passed away January 18; funeral services were held from the residence January 19, Rev. John Perkins officiating. Interment Riverside." (11).	Peoples	1,6,11	1924	18 Jan 1925		Sydney Bryant	
03 Oct 1942	Bryant, Baby	4 min	W	M	12	24	329	Next of Kin: J.W. Bryant, father, 1318 E. 32nd Ave. (6).	Granberry	1,6	1942	1942		J.W. Bryant	
02 Jul 1914	Bryant, Baby	SB	W	M	12	Wk E	39		Meyer and Co.	1,6	1914	1914			
03 Jul 1915	Bryant, James	31 yrs	W	M	12	30	21		Yeager	1,6		1915			
06 Sep 1924	Bryant, John	30 yrs	B	M	12	31	36		Peoples	1,6		1924			
28 Nov 1923	Bryant, John	79 yrs	W	M	12	32	2	Undertaker: Mortuary Bureau (6).	none	1,6		1923			
17 Mar 1921	Bryant, Manama	3 yrs	B	F	12	24	286		Cammel	1,6,11		15 Mar 1921		S. Bryant	
10 Mar 1908	Bryant, William	65 yrs	W	M	12	5	45	Male, b. MO, d. 03 Mar 1908 in Denver Co., Colo (3).	Martin, H.D.	1,3,6,10		03 Mar 1908			
01 May 1908	Bryden, Baby	SB	W	M	12	13	462	Male, b. Colo., d. 29 Apr 1908 in Denver Co., Colo (3).	Strawn, W.M.	1,3,6,10	Apr 1908	29 Apr 1908			
26 Feb 1924	Bryson, Ed	66 yrs	W	M	12	31	27	Undertaker: Mortuary Bureau (6).	None	1,6		1924			
23 Sept 1909	Buchanan, Baby	19 days	B	M	12	12	99	Age listed as 2 wks (6). Male, b. Colo., d. 17 Sep 1909 in Denver Co., Colo (3). Birth date calculated based on age at time of death.	Lawhorn, A.M.	1,3,6,10	29-Aug-1909	17 Sep 1909			
16 Jul 1935	Buchanan, Baby	SB	W	M	12	26	171		Howard	1,6	1935	1935			
06 Nov 1922	Buchanan, Robert	76 yrs	W	M	12	16	94		Young	1,6,10		1922			
26 Oct 1908	Buchtel, Gordon	4 days	W	M	12	11	127	Male, b. Denver, Colo., d. 25 Oct 1908 in Denver Co., Colo (3). Birth date calculated based on age at time of death.	McGovern, E.P.	1,3,6,10	21-Oct-1908	25 Oct 1908			
10 Feb 1916	Buck, William R.	66 yrs	W	M	12	19	3		Sullivan	1,6		1916			
12 Dec 1908	Buckin, William	60 yrs	W	NL	12	5	94	Found a William Buckin who d. 04 Nov 1908 (3).	Walley & Rollins	1,6,10		1908			
16 Jan 1934	Buckley, Albert	48 yrs	W	M	12	34	131	Undertaker: Mortuary Bureau (6).	none	1,6					
30 Jan 1908	Buckley, John	58 yrs	W	M	12	8	62	Male, b. Ireland, d. 26 Jan 1908 in Denver Co., Colo (3).	Martin, H.D.	1,3,6,10		26 Jan 1908			

23 Dec 1914	Buckman, Frederick A.	SB	W	M	12	Wk D	168	Information provided by a relative of Frederick A. Buckman via e-mail dtd 08 Feb 2010. "Frederick A. Buckman was the stillborn first child of Frank A. and Stella Kilp Buckman. Frank and Stella later had a daughter, Oetta E. Buckman born in 1916, and a son, Orville W. Buckman in 1918. I am the older daughter of Orville W. Buckman----Kristie Buckman Adney". Via various e-mails with Kristie (Buckman) Adney: Frank is the son of William & Johanna Buckman, and William is the son of Charles & Caroline Buckman. Stella is the dau. of William & Elizabeth (Borresen) Kilp, and Elizabeth is the dau. of Jacob & Anna Borresen.	Meyer and Co.	1,6	1914	1914	Stella Kilp	Frank A. Buckman	
08 Jun 1911	Budke, Thomas	8 mos	W	M	12	14	146		Hofmann, C.	1,6,10	1910	1911			
07 Nov 1919	Bueno, Baby	18 hrs	W	M	12	24	103		Spillane	1,6	1919	1919			
03 Jan 1931	Bueno, Baby	SB	M	M	12	26	52	Race listed as White (1). Undertaker listed as County (6).	none	1,6					
27 Nov 1943	Bueno, Evangeline	1 day	W	F	12	25	51	Age listed as 1-1/2 days old; Next of Kin: Joseph G. Bueno, father, 1227-1/2 California (6).	Douglass	1,6	1943	1943		Joseph G. Bueno	
01 Aug 1929	Bueno, Johnnie	SB	M	M	12	24	516	Race listed as White (6).	Peoples	1,6	1929	1929			
05 Feb 1921	Buford, Ethel	3 mos	B	F	12	24	272		Cammel	1,6,11	1920	02 Feb 1921			
27 Sep 1933	Bugenhagen, Frank	53 yrs	W	M	12	34	94	Undertaker: Mortuary Bureau (6). 28 Sep 1933, p. 5, Rocky Mountain News, Vital Statistics, Deaths: "Buganhagen, Frank, 53, 3101 Clayton st." (13).	none	1,6,13		1933			
28 Jan 1921	Bugh, Baby	SB	W	F	12	24	267		McGovern	1,6	1921	1921			
06 Jun 1936	Bullard, W. H.	74 yrs	W	M	12	35	121	06 Jun 1936 Denver Post, p19, Obituary: W. H. Bullard, Henderson, Colorado, services today 10 a.m. (12).	Hofmann	1,6,12		1936			
28 Nov 1922	Bullington, Shirley M.	4 mos	W	F	12	28	153		Thompson	1,6	1922	1922			
24 Oct 1913	Bundy, Baby	SB	W	M	12	Wk B	177	Age listed as: 1 day (6).	Remer & Voorhees	1,6	1913	1913			
08 Mar 1908	Bundy, Quildis	42 yrs	B	F	12	7	43	Female, b. MO, d. 03 Mar 1908 in Denver Co., Colo (3). Death date obtained via the: Colorado Statesman Newspaper, October 29, 1904 - 17 April 1954, Westeren History and Genealogical Department, Denver Public Library, Denver, Colorado (11).	Lawhorn W. Co.	1,3,6,10,11		03 Mar 1908			
27 Oct 1939	Bunker, Sarah	81 yrs	B	F	12	33	96A	"Mrs. Sarah Bunker of 1009 E. 26 Ave. Funeral Arrangements later." (11).	Granberry	1,6,11		1939			
11 Mar 1915	Bunn, Baby	SB	W	F	12	Wk D	188	twins (1).	Broad	1,6	1915	1915			
11 Mar 1915	Bunn, Baby	SB	W	F	12	Wk D	188	twins (1).	Broad	1,6	1915	1915			
12 Sep 1908	Burch, Robert A.	3 mos	W	M	12	11	146	Male, b. Denver, Colo., d. 10 Sep 1908 in Denver Co., Colo (3).	Hall, B.R.	1,3,6,10	1908	10 Sep 1908			
17 May 1908	Burden, Baby	6 mos	B	F	12	13	469	Found a Burden who was b. 22 Feb 1908 in Denver Co., Colo., ch of William (3). Age listed as: 3 mos (6). Burden, female, b. in Denver, Colo., d. 15 May 1908 in Denver Co., Colo (3).	Martin, H.D.	1,3,6,10	1907	15 May 1908			
04 Jun 1931	Burden, Baby	SB	W	M	12	26	94	Undertaker listed as: County (6).	none	1,6	1931	1931			
20 Sep 1916	Burfee, Maria E.	68 yrs	W	F	12	19	36	See Burpee, Maria	Broad	6,10		1916			
	Burger, Fritz							See Berger, Fritz and Buryer, Fritz.							
16 Sep 1913	Burger, Mary	4 mos	W	F	12	Wk B	121		Hall, B.R.	1,6	1913	1913			
22 Mar 1924	Burgerdorff, Baby	SB	W	M	12	24	175		Thompson	1,6	1924	1924			
06 Feb 1931	Burham, Baby	SB	W	M	12	26	61		none	1,6	1931	1931			
06 Mar 1937	Burk, Baby	5 hrs	W	M	12	26	262		Hofmann	1,6	1937	1937			
20 Mar 1937	Burk, Baby	17 days	W	M	12	26	271		Hofmann	1,6	1937	1937			
23 Mar 1940	Burke George	57 yrs	W	M	12	33	142		Young	1,6		1940			
01 Jan 1907	Burke, Baby	SB	W	F	12	10	34	Baby of S.C. (1). Female, d. 30 Dec 1906 in Denver Co., Colo (3).	Remer & Voorhees	1,3,6,10	1906	30 Dec 1906			
15 Aug 1929	Burke, Baby	SB	W	M	12	24	510		none	1,6	1929	1929			
07 Oct 1908	Burke, Edward	32 yrs	W	M	12	15	84	Male, b. in NY, d. 30 Sep 1908 in Denver Co., Colo (3).	Martin, H.D.	1,3,6,10		30 Sep 1908			

02 May 1914	Burke, John	AD	W	M	12	Wk 4	64	Age: Adult (1&6). The Denver Post, 27 Apr 1914, p. 12, News Article - "CUR GUARDS BODY OF MASTER AFTER BULLET ENDS LIFE" / "Aged Ragpicker Sends Ball Crashing Through His Brain" / "John Burke, tired of fighting an appetite for liquor, committed suicide sometime last night, by shooting himself through the head." He lived in a 'shack' behind 1835 Arapahoe Street. His little dog was curled up and whining near by. John was 64 years of age. He earned a living as a rag picker. His revolver was still in hand when friend Gus I Owens discovered his body on the morning of the 27th. John has two sons, "both of whom are well-to-do, somewhere in the East" (12).	Kelly & Burke	1,6,12		26 Apr 1914			
18 Nov 1912	Burke, Tom	53 yrs	W	M	12	Wk 3	35		Orahood & Davidson	1,6		1912			
10 Sep 1930	Burkhart, Arnold	21 days	W	M	12	26	37	11 Sep 1930, p. 16, Rocky Mountain News, Burial Permit: "Arnold Burkhart, 21 days, of 2506 Zuni st." (13).	none	1,6,13	1930	1930			
20 Aug 1930	Burkhart, Robert J.	1 1/2 hrs	W	M	12	26	22	Age listed as: 1 hr (6).	Thompson	1,6	1930	1930			
	Burky, John							See Burky, Joseph							
02 Aug 1916	Burky, Joseph	51 yrs	W	NL	12	19	26	Given name listed as Joseph (1&6). John Burky (sic) married; last residence: Guinell, Kansas; PoD: Mercy Hosp.; int: 2 Aug 1916; a laborer; resided in state: 2 mos; CoD: Bronchial Asthma; Leona Boca, wife, Bocavella, Austria (2).	Horan	1,2,6	b. in Austria	02 Aug 1916			
05 Sep 1908	Burlingame, Charles	31 yrs	W	M	12	15	93	Male, b. in IL, d. 30 Aug 1908 in Denver Co., Colo (3).	Martin, H.D.	1,3,6,10		30 Aug 1908			
09 Nov 1914	Burnett, Betty	3 days	W	F	12	Wk D	143	Age listed as: INF (6).	Thompson, W.G.	1,6	1914	1914			
15 Mar 1919	Burnett, Joseph	26 yrs	W	M	12	23	73		Sullivan	1,6		1919			
18 Jul 1911	Burnett, Michael	30 min	W	M	12	14	173	Age listed as SB (1&6).	Horan, W.P.	1,2,6,10	1911	16-Jul-1911	Mary Farlingo b. in Denver, Colorado	Jerry Burnett b. in Italy	
25 Aug 1934	Burnette, Ben	63 yrs	W	M	12	35	5	Rogers' Mortuary Card: DoD: 8 Aug 1934 at Denver General Hospital; Occ: Laborer; widowed; 63 yrs old; b. in Missouri (8).	Rogers	1,6,8	b. in Missouri	08 Aug 1934 in Denver, Colorado			
08 Nov 1912	Burnette, Witzel	2 mos	W	M	12	Wk B	44		Thompson, W.G.	1,6	1912	1912			
06 Feb 1931	Burnham, Baby	SB	W	M	12	26	61		none	6	1931	1931			
14 Apr 1908	Burns, Baby	SB	W	M	12	13	424	Birth: Listed as Burns, male, b. 13 Apr 1908 in Denver Co., Colo., parent: Lee M Burns (3). Death: Listed as: Burns, Babe; male, b. Colo., d. 13 Apr 1908 in Denver Co., Colo (3).	Waters, F.B.	1,3,6,10	13-Apr-1908	13 Apr 1908			
09 Sep 1912	Burns, Baby	SB	W	M	12	Wk B	31	ch of James P. (1).	Martin, H.D.	1,6	1912	1912		James P. Burns	
02 Jul 1913	Burns, Baby	21 days	W	M	12	Wk C	88	Age listed as: SB (6).	Waters, F.B.	1,6	1913	1913			
05 Sep 1908	Burns, James	39 yrs	W	M	12	15	94	Male, d. 30 Aug 1908 in Denver Co., Colo (3).	Martin, H.D.	1,3,6,10		30 Aug 1908			
20 Nov 1933	Burns, Jim	58 yrs	W	M	12	34	104	Undertaker: Mortuary Bureau (6).	none	1,6		1933			
18 Oct 1918	Burns, Robert	51 yrs	W	M	12	23	51	13 Oct 1918, Rocky Mountain News, p11, Deaths - "Robert Burns, Oct. 12, age 51 years, late of the Portland hotel. Remains in care of Hartford & McConaty." (13). 14 Oct 1918, Rocky Mountain News, p9, Deaths - "Robert Burns, Oct. 12, age 51 years, late of the Portland hotel. Remains in care of Hartford & McConaty." (13). 15 Oct 1918, Rocky Mountain News, p10, Deaths - "Robert Burns, Oct. 12, age 51 years, late of the Portland hotel. Remains in care of Hartford & McConaty." (13). 15 Oct 1918, Rocky Mountain News, p10, Burial permit - "Robert Burns, 51, Portland hotel." (13).	Hartford & Mc	1,6,13		12 Oct 1918			
11 May 1915	Burns, Thomas E.	39 yrs	W	M	12	16	32		Whitehead	1,6,10		1915			
20 Sep 1916	Burpee, Maria	68 yrs	W	F	12	19	36	Listed as Maria Burfee (10).	Broad	1,10		1916			
13 Jun 1934	Burr, Aaron	53 yrs	W	M	12	34	175		Hackethal, Theo.	1,10		1934			
08 Dec 1909	Burris, Martha A.	1 yr	W	F	12	12	26	Found a Mauda A. Burris, who died 06 Dec 1909 (3). Age listed as: INF (6).	Thompson, W.G.	1,6,10		1909			
16 Sep 1907	Burris, Vina I.	7 mos	W	F	12	13	205	Name listed as: Vinalda Burris, female, d. 13 Sep 1907 in Denver Co., Colo (3). Name listed as: Verna I. Burris; age: 8 mos (6). Name listed as: Veina I. Burris (10).	Hackethel Bros..	1,3,6,10	1907	13 Sep 1907			
14 Dec 1932	Burrows, Baby	SB	W	F	12	24	570		Thompson	1,6	1932	1932			
25 Feb 1905	Burton, John	15 yrs	B	M	12	1	30	Male, d. 22 Feb 1905 in Denver Co., Colo (3).	Moore & Co.	1,3,6,10		22 Feb 1905			
	Buryer, Fritz							See Burger, Fritz and Berger, Fritz.							
20 Apr 1923	Busbee, Baby	PB	W	F	12	28	211	Age: SB (6).	Spillane	1,6	1923	1923			

22 Dec 1932	Buscher, Ella	70 yrs	W	F	12	34	3	21 Dec 1932, Rocky Mountain News, p. 11, Funeral Notice, "Ella Buscher, late of Henderson, Colo. Funeral notice later." (13). 23 Dec 1932, Rocky Mountain News, p. 24, Vital Statistics, Burial Permit: "Buscher, Ella, 70, of Denver Farm." (13).	Hofmann	1,6,13		1932			
03 Feb 1922	Bush, Jim P.	62 yrs	B	M	12	29	61		Douglass	1,6		1922			
25 Jul 1912	Bush, Theodore F.	3 mos	W	M	12	Wk B	77		McGovern, E.P.	1,6	1912	1912			
11 Aug 1908	Bush, Verlie	3 mos	W	M	12	11	178	Male, b. Denver, Colo., d. 09 Aug 1908 in Denver Co., Colo (3).	Martin, H.D.	1,3,6,10	1908	09 Aug 1908			
26 Sep 1934	Bush, William E.	2 days	W	M	12	24	673H		Hofmann	1,6	1934	1934			
26 Apr 1939	Bushnell, Baby	5 days	W	M	12	26	393	Undertaker listed as: Myers-Capitol (6).	Capitol	1,6	1939	1939			
26 Apr 1933	Bussey, Henry	51 yrs	W	M	12	34	56	Undertaker: Mortuary Bureau (6).	none	1,6		1933			
26 Sep 1905	Butcher, Charles	43 yrs	W	M	12	2	94	Male, d. 19 Aug 1905 in Denver Co., Colo (3).	Highland B. Co.	1,3,6,10		19 Aug 1905			
06 Oct 1943	Butler, Baby	SB	W	F	12	25	46	Next of Kin: Nora Butler, mother, Grover, Colorado (6).	Howard	1,6	1943	1943	Nora		
15 Dec 1943	Butler, Baby	5 hrs	W	M	12	25	52	Next of Kin: Robert Butler, father, 1724 E. 38th Ave. (6).	Howard	1,6	1943	1943		Robert Butler	
27 Sep 1923	Butler, Baby	SB	B	M	12	28	229	29 Sep 1923 Colorado Statesman, Obit: "Butler -- Baby Butler, the infant of Mr. and Mrs. Frank Butler of 2937 Welton Street, died Sept. 26th, 1923. Arrangements not completed." (11).	Douglass	1,6,11	1923	26 Sep 1923		Frank Butler	
10 Oct 1944	Butler, Patricia Mae	4 1/2 hrs	W	F	12	25	84	Next of Kin: Nora Butler, mother, 2543 California (6).	Olinger	1,6	1944	1944	Nora		
06 Feb 1908	Button, Elmer	10 mos	W	M	12	13	362	Male, b. in Colo., d. 04 Feb 1908 in Denver Co., Colo (3).	Martin, H.D.	1,3,6,10	1907	04 Feb 1908			
18 Jul 1911	Butts, Samuel T.	24 yrs	W	M	12	Wk 2	14	Color: B (6). Last residence: 824 22nd St.; a Laborer; cause of death: Pulmonary Tuberculosis; Int: 18 Jul 1911; looks like info & payment provided by A.W. Ward (2).	Horan, W.P.	1,2,6	b. in Wyoming	05 Jul 1911			
20 Apr 1923	Buzbee, Baby	PB	W	F	12	28	11			1	1923	1923			
01 Jun 1933	Byers, Baby	SB	W	M	12	24	633		Mackin	1,6	1933	1933			
26 Jun 1908	Byers, Charles E.	45 yrs	W	M	12	5	68	Male, d. 12 Jun 1908 in Denver Co., Colo (3).	Walley & Rollins	1,3,6,10		12 Jun 1908			
28 Aug 1923	Bylsma, Baby	SB	W	M	12	28	245	on top; surname listed as: Bylima (1).	Thompson	1,6	1923	1923			
	Byons, Lillian							See Byous, Lillian							
16 Jan 1907	Byous, Lillian	2 yrs	B	F	12	10	157	Name listed as: Lillian Byons, female, d. 14 Jan 1907 in Denver Co., Colo (3).	Gilmore, Q.J.	1,3,6,10		14 Jan 1907			
20 Dec 1923	Byrd, Baby	SB	W	M	12	28	167		Bengston & Rumin	1,6	1923	1923			
13 Feb 1925	Bzsgner, Baby	SB	W	M	12	24	457		Peoples	1,6	1925	1925			
16 Aug 1926	Cabrera, Katherine	3 mos	W	F	12	27	123	See DB 5 pg 128 (1).	McGovern	1,6	1926	1926			
08 Feb 1912	Cade, Gladys	1 yr	W	F	12	Wk D	86		Remer & Voorhees	1,6		1912			
04 Mar 1914	Cader, John	38 yrs	B	M	12	Wk 4	50		Douglas U. Co.	1,6		1914			
17 Jul 1914	Cage, Baby	SB	W	F	12	Wk E	12		Waters, F.B.	1,6	1914	1914			
12 Dec 1908	Cahill, Francis	45 yrs	W	M	12	22	98	Found a Francis Cahill who died 14 Oct 1908 (3).	Walley & Rollins	1,6		1908			
01 Sep 1927	Cain, Baby	SB	W	M	12	27	53		none	1,6	1927	1927			
30 Nov 1921	Calberg, Helen	11 mos	W	F	12	28	60		Yeager	1,6		1921			
03 Jun 1937	Caldwell, Baby	SB	B	M	12	26	282		Cammel	1,6	1937	1937			
05 Aug 1927	Caldwell, Baby	SB	B	M	12	27	21	13 Aug 1927 Colorado Statesman, Obit: "Caldwell -- Baby son of Mr. and Mrs. Wilber Caldwell of 1635 East Twenty-second avenue, departed this life Aug. 3, 1927, at Denver General Hospital. Interment, Riverside." (11).	Cammel	1,6,11	1927	03 Aug 1927 in Denver, Colorado		Wilber Cadwell	
27 Feb 1924	Calhoun, Edward McD	Inf	W	M	12	28	224	Listed as Edward MacD Calhoun (1).	Yeager	1,6		1924			
03 Sep 1930	Calhoun, Kenneth L.	2 yrs	W	M	12	Wk F	8		Hackethal, Theo	1,6		1930			
21 Aug 1907	Calkins, Baby	SB	W	NL	12	13	148	ch of Harry; internment: 24 Aug 1907 (1). Male, d. 23 Aug 1907 in Denver Co., Colo (3).	Shawn, W.M.	1,3,6,10	1907	23 Aug 1907		Harry Calkins	
07 Sep 1935	Call, Baby	SB	W	F	12	26	178		Howard	1,6	1935	1935			
17 Apr 1914	Callaghan, Oscar	72 yrs	W	M	12	W.A.	N		Strawm, W.M.	1,6		1914			
05 Mar 1929	Calloway, Baby	PB	B	M	12	24	561	on top (1). Age listed as: SB (6).	Douglass	1,6	1929	1929			
01 May 1947	Calloway, Joe	5 hrs	B	M	12	25	157	Next of Kin: Edward Calloway, father (6).	Howard	1,6	1947	1947		Edward Calloway	
03 Jun 1930	Calogeras, Baby	12 hrs	W	F	12	26	12	2 Jun 1930, p. 15, Rocky Mountain News, Funeral Notice: "Baby Calogeras, May 30, infant daughter of Mr. and Mrs. Nicholas Calogeras of 1649 Franklin st. Private services Monday from the Moore Mortuary to Riverside." (13).	Moore	1,6,13	1930	30 May 1930		Nicholas Calogeras	
28 Jan 1905	Calvin, Owen	49 yrs	W	M	12	1	18	Surname listed as Colvin (6&10). Male, d. 21 Jan 1905 in Denver Co., Colo (3).	Martin, H.D.	1,3,6,10		21 Jan 1905			
30 Sep 1937	Cameron, Diane	SB	W	F	12	26	305		Hofmann	1,6	1937	1937			
07 Jun 1915	Cameron, Frank	26 yrs	W	M	12	30	9		Sullivan	1,6		1915			
23 Oct 1920	Cameron, John	36 yrs	W	M	12	29	25		Yeager	1,6		1920			

04 Apr 1909	Cameron, William	50 yrs	W	M	12	22	66	Found a William Cameron who died 10 Apr 1909 (3). Internment: 12 Apr 1909 (6).	Martin, H.D.	1,6		1909			
10 Jul 1911	Campbell, Aggie	44 yrs	B	F	12	Wk 2	16		Lawhorn, A.M.	1,6		1911			
07 Jun 1909	Campbell, Baby	SB	W	M	12	11	8	Male, d. 04 Jun 1909 in Denver Co., Colo (3).	Petty, Ben	1,3,6,10	1909	04 Jun 1909			
22 Jul 1909	Campbell, Baby	SB	W	M	12	12	146	Campbell, male, b. 20 Jul 1909 in Denver Co., Colo., parent: A C Campbell (3). Campbell, male, d. 20 Jul 1909 in Denver Co., Colo (3).	Martin, H.D.	1,6,10	20-Jul-1909	20 Jul 1909			
28 Feb 1938	Campbell, Baby	SB	W	M	12	26	335		Olinger	1,6	1938	1938			
06 Nov 1923	Campbell, Baby	PB	W	F	12	28	198	Age listed as: 2 hrs (6).	Meyer	1,6	1923	1923			
25 Nov 1938	Campbell, Betty Ann	7 hrs	W	F	12	26	369		Meyer	1,6	1938	1938			
23 Jun 1916	Campbell, Charles	47 yrs	W	M	12	19	22	Color: B (1).	Burke	1,6		1916			
24 Dec 1936	Campbell, Charles F.	60 yrs	W	M	12	35	187	24 Dec 1936, (2 items), p. 16, Rocky Mountain News, Funeral Notice: "Charles Campbell. Services 3 p.m., today, Howard Mortuary. Riverside." & Vital Statistics, Deaths: "Charles Campbell, 60, of 1313 20th st." (13).	Howard	1,4,6,13	1877	1936			yes
14 May 1908	Campbell, Charles Ian	7 mos	W	M	12	13	466	E-mail from Carolyn Lynch 10 Jun 2014 -- Yes, Charles I(Ian) Campbell is part of my family. He was the older brother of my grandfather, James Alexander Campbell. Their mother, Jessie Auld came from Scotland in 1905 to work at The Polo Ranch in Sheridan, Wyoming, which is where she met her husband, Loyal Pearl Campbell who worked at a neighboring ranch. Loyal and Jessie married in late 1905, had their first child, a daughter, Helen Emeline, who died at the age of 15 months on 30 Dec 1907, while they were still in Wyoming. Charles Ian was born in October 1907, and as you know, he died in May 1908. That had to be heart wrenching to lose two babies within 5 months time.	Miller, C.M.	1,3,6,10	Oct 1907	13 May 1908	Jessie Auld	Loyal Pearl Campbell	
14 May 1908	Campbell, Charles Ian con't 1							They apprently moved from Wyoming to Denver sometime after the death of Helen, but before the death of Charles. He died of pneumonia, so maybe they were trying to head south from Wyoming in search of warmer weather? My mother has mentioned a 3rd baby who died in infancy before my grandfather was born in 1910.							
14 May 1908	Campbell, Charles Ian con't 2							I don't have any certain information on that. But, if you find another Campbell "infant" grave in the same cemetery where Charles is buried, it could be that 3rd baby. I do know the family remained in Denver till sometime between 1912 and 1917 when they moved to Twin Falls and then to California. Campbell, male, b. WY., d. 13 May 1908 in Denver Co., Colo (3).							
06 Jun 1922	Campbell, Daniel	61 yrs	W	M	12	29	86	Undertaker: Mortuary Bureau (6).	None	1,6		1922			
29 Aug 1911	Campbell, Hattie	70 yrs	B	F	12	Wk 2	25	Ref: 2 Sep 1911 Colorado Statesman, Obit: Stepmother of Morris Campbell, died of cancer (11).	Lawhorn, A.M.	1,6,11		27 Aug 1911			
24 Jul 1934	Campbell, Jose	59 yrs	W	M	12	34	190		Howard	1,10		1934			
03 Jul 1931	Campbell, Mary	73 yrs	W	F	12	33	24	on bottom; undertaker: County (6).	none	1,6		1931			
14 Dec 1907	Campbell, Minnie	40 yrs	W	F	12	8	45	Female, b. MO, d. 10 Dec 1907 in Denver Co., Colo (3).	Martin, H.D.	1,3,6,10		10 Dec 1907			
09 Dec 1922	Campo, Julian R.	8 mos	W	M	12	28	169	Index card does not list the middle initial.	Cammel	1,6,10	1922	1922			
03 Dec 1926	Cananco, Baby	1 hr	W	M	12	27	219	Listed as "Canoco, Baby" (1).	Peoples	6,10	1926	1926			
24 Jan 1912	Canary, Frank	4 mos	W	M	12	Wk D	118		Hall, B.R.	1,6	1911	1912			
24 Jul 1909	Canellos, James	18 yrs	W	M	12	6	89	Male, b. Greece, d. 22 Jul 1909 in Denver Co., Colo (3).	McGovern, E.P.	1,3,6,10		22 Jul 1909			
20 Feb 1922	Canguano, Pueblo	22 days	B	M	12	28	117	Surname listed as: Canquano (6). Birth date calculated based on age at time of death.	Cammel	1,6,11	29-Jan-1922	20 Feb 1922		J. Canguano	
03 Jan 1941	Cannon, Charles	56 yrs	W	M	12	35	269		Hatfield	1,6					

08 Apr 1940	Cannon, James	60 yrs	W	M	12	33	48C	1940 U.S. Fed. Census, Central City, Gilpin County, CO, Nat'l Archives Film #T627, Roll #463, Enum. Dist. 24-1, P. 2A, Line 37, 5 Apr 1940, www.ancestry.com. Found listed Partner: James M. Cannon 60, b.in Canada, single, a Laborer for W.P.A. Road Construction. James is listed with Melverne Jones. A note is written in the margin by the census taken, he drew an arrow to line 37 stating: "Man died (looks like) Apr 2. Cannot obtain all of information."	Young	1,6		02 Apr 1940			
26 Feb 1932	Cannon, John	71 yrs	W	M	12	33	45	24 Feb 1932, Rocky Mountain News, p. 18, Funeral Notice: "John Cannon, 1773 Williams. Arrangements later." (13). 24 Feb 1932, Rocky Mountain News, p. 18, News Article: "DEATH SEPARATES AGED DENVER PALS" / "John Clark, 69, Mourns for John Cannon, 72" / "Death ended the 35-year friendship of John Clark, 69, and John Cannon, 72, yesterday when Cannon died suddenly from a cerebral hemorrhage, in his room at 1773 Williams st.' "During their years together, the two "buddies" shared their earnings and aided each other in every possible way. If one was hard pressed for money the other was ready and willing to give him any or all of his own.' "Clark, after recovering from the shock of the unexpected death of his friend, said: "We met each other in Denver when we both went to work on a railroad construction project. We got along from the start, with the exception of a few squables over our nationality.'"	Howard	1,6,13		23 Feb 1932			
26 Feb 1932	Cannon, John con't							"He said they had never been separated for a single day. After saving a sizable stake, Clark became ill and the combined savings went to doctors in his behalf. "I think it was worrying over my condition that caused his death," Clark said.' "Clark refused to remain in bed following his attack, but insisted that the funeral arrangements for his partner be handled by no one but himself." (13). 25 Feb 1932, Rocky Mountain News, p. 17, Funeral Notice: "John Cannon, 1773 Williams st. Services 9 a.m. Friday from Howard Mortuary. Riverside." (13). 26 Feb 1932, Rocky Mountain News, p. 18, Funeral Notice: "John Canon, 1773 Williams st. Services 9 a.m. today from Howard Mortuary. Riverside." (13). 27 Feb 1932, Rocky Mountain News, p. 18, Vital Statistics, Burial Permits: "Cannon, John, 71, of 1773 Williams st." (13).							
03 Dec 1926	Canoco, Baby	50 min	W	M	12	27	219	Listed as "Baby Cananco" interred 4 Dec 1926 (10).	Peoples	1,10	1926	1926			
20 Feb 1922	Canquano, Pueblo	22 days	W	M	12	28	117	See Pueblo Conguano	Cammel	6	Jan 1921	1922			
26 Jul 1927	Canstrita, James	SB	W	M	12	27	13		Howard	1,6	1927	1927			
24 Dec 1907	Canzona, Baby	SB	W	NL	12	13	326	Female, b. Denver, Colo., d. 24 Dec 1907 in Denver Co., Colo (3).	McGovern, E.P.	1,3,6,10	1907	24 Dec 1907			
22 May 1911	Capillupi, Baby	SB	W	F	12	14	124		none	1,6,10	1911	1911			
21 Aug 1911	Capp, Anthony K.	2 mos	W	M	12	Wk 2	196		Hall, B.R.	1,6	1911	1911			
18 Sep 1908	Carabocho, Nick	26 yrs	W	M	12	15	87	Male, b. Greece, d. 11 Sep 1907 in Denver Co., Colo (3).	Martin, H.D.	1,3,6,10		11 Sep 1908			
31 Dec 1935	Caravajal, Lulu	55 yrs	W	F	12	35	96	31 Dec 1935, p6, Rocky Mountain News, Funeral Notice – "Lulu Caravajal, 2342 Seventh st. Arrangements later." (13).	Hofmann	1,6,13		1935			
31 Jan 1929	Carboy, Baby	1 day	W	M	12	27	232		Howard	1,6	1929	1929			
12 Oct 1946	Card, Baby	SB	W	M	12	25	146	Next of Kin: Arthur Card, father, Box 33A, Arvada, Colorado (6).	Day	1,6	1946	1946		Arthur Card	
13 Feb 1919	Cardenes, Baby	SB	W	F	12	24	41	b. in Denver (2).	Horan	1,2,6	1919	12-Feb-1919	Isabel Jiminez b. in Mexico	Roman Cardenes b. in Mexico	
05 Sep 1908	Carduff, John	55 yrs	W	M	12	15	91	Male, d. 26 Aug 1908 in Denver Co., Colo (3).	Martin, H.D.	1,3,6,10		26 Aug 1908			
23 Apr 1919	Cargas, Nickla	30 yrs	W	M	12	19	91		Sullivan	1,6		1919			
05 Nov 1931	Carillo, Baby	1 day	W	M	12	26	112	Undertaker listeed as None (1). East End (6). 6 Nov 1931, Rocky Mountain News, Burial Permit, p. 20. "Carillo, Baby, one day, of 3410 Lipan st." (13).	County	1,6,10,13	1931	1931			
20 Jul 1917	Carlahoe, John	35 yrs	W	M	12	18	28		Burke	1,6,10		1917			
29 Apr 1933	Carlo, Baby	5 hrs	W	M	12	24	568B	Age listed as: PB (6).	none	1,6	1933	1933			

06 Apr 1912	Carlone, Eva	SB	W	F	12	Wk D	51		McGovern	6	1912	1912			
15 Sep 1906	Carlson, Andrew	Adult	W	M	12	9	35	Male, d. 13 Sep 1906 in Denver Co., Colo (3).	Walley & Rollins	1,3,6,10		13 Sep 1906			
22 May 1935	Carlson, Art	78 yrs	W	M	12	35	56	on bottom; Undertaker: Mortuary Bureau (6).	none	1,6		1935			
07 Apr 1907	Carlson, Baby	SB	W	M	12	10	203	ch of Ernst (1). Ch of Ernest (6). Carlson, male, d. 09 Apr 1907 in Denver Co., Colo (3).	Waters, F.B.	1,3,6,10	1907	09 Apr 1907		Ernst or Ernest Carlson	
07 Dec 1906	Carlson, Baby	SB	W	NL	12	10	127	ch of G.A. (1). Found a Carlson who died 12 Nov 1907 (3).	Rogers & Son	1,6,10	1906	1906			
09 Dec 1909	Carlson, Baby	1 mo	W	F	12	12	25	Age listed as: SB (6). Female, b. in Colo., d. 08 Dec 1909 in Denver Co., Colo (3)	Waters, F.B.	1,3,6,10	1909	08 Dec 1909			
07 Jul 1908	Carlson, Baby	6 days	W	M	12	13	498	Age listed as: 1 wk (6). Male, b. 30 Jun 1908 in Denver Co., Colo, parent: David Carlson (3). Male, b. in Colo., d. 06 Jul 1908 in Denver Co., Colo (3).	Whitehead & Meyer	1,3,6,10	30-Jun-1908	06 Jul 1908		David Carlson	
29 Nov 1929	Carlson, Baby	SB	W	F	12	24	514	on top (6).	Bengston	1,6	1929	1929			
17 Feb 1934	Carlson, Baby	PB	W	F	12	24	651A		Bengston	1,6	1934	1934			
16 Oct 1912	Carlson, Baby	SB	W	F	12	Wk B	48		Sullivan, D.J.	1,6	1912	1912			
20 Jan 1914	Carlson, Baby	SB	W	M	12	Wk B	214		Waters, F.B.	1,6	1914	1914			
06 May 1912	Carlson, Baby	SB	W	M	12	Wk D	7		Broad, W.J.	1,6	1912	1912			
15 Apr 1915	Carlson, Baby	SB	W	F	12	Wk D	219		Waters	1,6	1915	1915			
24 May 1923	Carlson, Carl	63 yrs	W	M	12	17	22	Undertaker: Mortuary Bureau (6).	None	1,6,10		1923			
10 Aug 1911	Carlson, Charles	20 yrs	W	M	12	Wk 2	4	Age: 28 (6).	Whitehead & Meyer	1,6		1911			
01 Apr 1912	Carlson, Donald	2 mos	W	M	12	Wk D	59		Thompson, W.G.	1,6	1912	1912			
25 May 1906	Carlson, Elizabeth	4 mos	W	F	12	10	19	Age listed as: 5 mos (6). Female, d. 24 May 1906 in Denver Co., Colo (3).	Thompson, W.G.	1,3,6,10		24 May 1906			
06 Apr 1912	Carlson, Eva	SB	W	F	12	Wk D	51		McGovern, E.P.	1,10	1912	1912			
19 Jan 1923	Carlson, Frank	53 yrs	W	M	12	17	1	Age: 33; Undertaker: Mortuary Bureau (6).	none	1,6,10					
27 Mar 1923	Carlson, Frank	69 yrs	W	M	12	17	3	Undertaker: Mortuary Bureau (6).	none	1,6,10		1923			
14 Oct 1905	Carlson, John	23 yrs	W	M	12	2	93	Male, d. 05 Oct 1905 in Denver Co., Colo (3).	Walley & Rollins	1,3,6,10		05 Oct 1905			
12 Oct 1934	Carlson, Martin	73 yrs	W	M	12	34	219	Undertaker: Mortuary Bureau (6).	none	1,6		1934			
25 Mar 1914	Carlson, Oscar	47 yrs	W	M	12	Wk 4	58	Age: 58 yrs (1). Single, last residence: County Hosp.; a Laborer - ranch; CoD: Acute Broncho Pneumonia; "Nothing known of relatives or friends" (2).	Horan, W.P.	1,2,6	b. in Sweden	09 Mar 1914			
12 Sep 1908	Carlson, Swan	30 yrs	W	M	12	5	83	Male, b. in Sweden, d. 07 Sep 1908 in Denver Co., Colo (3).	Martin, H.D.	1,3,6,10		07 Sep 1908			
09 Feb 1914	Carmain, Raymond	5 mos	W	M	12	Wk B	143		Sullivan, D.J.	1,6	1913	1914			
01 Jul 1911	Carne, Richard J.	22 days	W	M	12	14	157	Age listed as: 3 wks (6).	Broad, W.J.	1,6,10	1911	1911			
25 May 1926	Carnegie, Charles	60 yrs	W	M	12	17	71		Hartford	1,6,10		1926			
10 Sep 1930	Carnes, Baby	SB	W	M	12	26	38	on top (1). 11 Sep 1930, p. 16, Rocky Mountain News, Burial Permit: Baby Boy Carnes, infant, of 51 W. Fourth ave. (13).	none	1,6,13	1930	1930			
28 Feb 1939	Carney, Roberta	16 1/2 hrs	W	F	12	26	386		Thompson	1,6	1939	1939			
15 Nov 1934	Carothers, Baby	4 mos	W	F	12	34	237	on top (1&6).	none	1,6	1934	1934			
01 Aug 1913	Carpenter, Baby	SB	W	M	12	Wk C	113		Waters, F.B.	1,6	1913	1913			
11 Jul 1908	Carpenter, Frank	48 yrs	W	M	12	15	113	"Alias: Tom Ryan" (1).	Walley & Rollins	1,6,10		1908			
23 Sep 1905	Carpenter, John E.	28 yrs	W	M	12	2	92	Male, d. 16 Sep 1905 in Denver Co., Colo (3).	Walley & Rollins	1,3,6,10		16 Sep 1905			
14 Mar 1941	Carpenter, Roger L.	SB	W	M	12	24	537G	Next of Kin: Howard R. Carpenter, father, 1644 Hanover (6).	Nash-Miller	1,6	1941	1941		Howard R. Carpenter	
26 Feb 1919	Carpenter, William Jr.	6 hrs	W	M	12	24	48		Young, C.C.	1,6	1919	1919		William Carpenter	
27 Apr 1945	Carr, Baby	SB	W	M	12	25	99	Ralph V. Carr, father, 174 Detroit (6)	Howard	1,6	1945	1945		Ralph V. Carr	
23 Feb 1907	Carr, Charles A.	Adult	W	M	12	20	13		Martin, H.D.	1,6		1907			
04 Nov 1904	Carr, Cornelius	20 yrs	W	M	12	2	4	Male, b. VA, d. 01 Nov 1904 in Denver Co., Colo (3).	Martin, H.D.	1,3,6		01 Nov 1904			
15 Nov 1934	Carr, Edward	56 yrs	W	M	12	34	237	Undertaker: Mortuary Bureau (6).	none	1,6		1934			
13 Apr 1926	Carr, James	28 yrs	W	M	29	Wk 8		"Found 74 ..South Fairmount" and "Identifed as James Carr an .... - Corrected 8 ..."(1). Hand writing difficult to read. A Joseph Delehanty is listed as buried here (10). James Carr, NY, Pvt, US Marine Corps, 06 Apr 1926, Rest of stone has sunk into the earth (4). James Carr 28, originally interred in Block 12, Lot 33 as "unknown man". "8/21/1941 moved to Blk 29, lot Wk 8; orginally buried as unknown man; found south of Fairmount Cemetery" (1). See also "Unknown Man" Blk 12, Lot 33, Sec 20.	Mackin	1,4,6,10,15		06 Apr 1926			Yes

	Carr, James con't 1							Jmes Carr Enl: 08 Jan 1929; Honorably disc: 20 Jan 1926; Pvt; Co M & D; Regt or Vessel: U.S.S. Tennessee U.S.M.C.; d. 6 Apr 1926; Cemetery: Riverside; If WW Vet: Division - None & State: NY; Applicant: Mark Carr of 6524 S. Albany Ave., Chicago, Ill; stone requested by Mark on 20 Sept 1941; application verified: 24 Sep 1941; stone purchased/ordered: 14 Oct 1941; stone shipped: 28 Nov 1941 (15).							
	Carr, James con't 2							My Note: I believe Mark Carr is James' brother, as I heard it was James' brother who later learned of his death and that he (Mark) informed the cemetery folks that his brother was a vet. The dates of death and ordering of stone coincide with my current information.							
17 Mar 1931	Carr, John	40 yrs	W	M	12	17	102		Meyer	1,6,10		1931			
	Carra, Hilaris							See Parra, Hilaris							
25 Nov 1930	Carranco, Baby	5 hrs	W	M	12	26	46		none	1,6	1930	1930			
10 Oct 1908	Carrick, Baby	SB	W	M	12	11	134		Whitehead & Meyer	1,6,10	1908	1908			
14 Mar 1919	Carrico, Baby	SB	W	M	12	23	52	Baby of Leo E. (6).	Howard	1,6	1919	1919		Leo E. Carrico	
03 Jul 1922	Carrico, Baby	SB	W	M	12	28	63	on top (1). Age: SB, b. in Denver, Interred 26 Jun 1922 (2), Age: SB (6).	Horan	1,2,6	1922	24-Jun-1922	Lucy Clarke b. in California	Leo E. Carrico b. in Indiana	
30 Aug 1911	Carriero, Irene	4 mos	W	F	12	14	181	Age listed as: INF (6).	Horan, W.P.	1,2,6,10	1911	29-Aug-1911	Carmea Fulesca	James Carriero b. in Italy	
23 Sep 1905	Carrigan, Anna	78 yrs	W	F	12	2	91		Walley & Rollins	1,6,10		1905			
26 Feb 1924	Carson, Baby	3 days	W	M	12	31	5	on top (1).	none	1,6	1924	1924			
03 Jul 1922	Carson, Josephine	2 mos	W	F	12	28	63	Undertaker listed as: Young (6).	Horan	1,6	1922	1922			
28 Jan 1935	Carter, Arthur P.	72 yrs	W	M	12	34	88		Meyer	1,6		1935			
10 Dec 1906	Carter, Baby	SB	B	M	12	10	132	Male, d. 08 Dec 1906 in Denver Co., Colo (3).	Meyer & Grosser	1,3,6,10	1906	08 Dec 1906			
17 Nov 1925	Carter, Baby	SB	B	M	12	11	41	Baby Newton listed as buried here (10).	Cammel	6	1925	1925			
01 May 1920	Carter, Baby	SB	W	M	12	24	183		Yeager	1,6	1920	1920			
06 Jul 1925	Carter, Baby	SB	W	M	12	24	532		Yeager	1,6	1925	1925			
31 Jul 1928	Carter, Baby	SB	B	M	12	27	183	on top (1&6). Undertaker listed as: D.G.H. (Note: DGH may stand for Denver General Hospital).	none	1,6	1928	1928			
09 Feb 1929	Carter, Baby	1 day	B	M	12	27	256	on top (1&6). 16 Feb 1929 Colorado Statesman, Obit: "Baby Carter -- Departed this life at Denver General Hospital Feb. 8. He was the beloved baby of Mr. and Mrs. Leroy Carter of 3002 Marion street. Remains were buried at Riverside cemetery Feb. 9." (11).	Peoples	1,6,11	1929	08 Feb 1929		Leroy Carter	
22 Nov 1922	Carter, Baby	PB	B	F	12	28	144	Listed as SB (6). 2 Dec 1922 Colorado Statesman, Obit: "Carter -- Baby Carter, Nov 22, 1922 infant daughter of Mr. and Mrs. Harold Carter, 2518 Lafayette street. Interment at Riverside." (11).	Cammel	1,6,11	1922	1922		Harold Carter	
02 Feb 1915	Carter, Charles	55 yrs	W	M	12	21	58		Waters	1,6		1915			
25 Feb 1928	Carter, George	57 yrs	W	M	12	17	82		Meyer	1,6,10		1928			
04 Apr 1907	Carter, J.T.	45 yrs	W	NL	12	20	28		Martin, H.D.	1,6		1907			
28 Jul 1934	Carter, Wade W.	70 yrs	W	M	12	34	187	Undertaker: Mortuary Bureau (6).	none	1,6		1934			
15 Dec 1909	Carter, Walter S.	25 yrs	W	M	12	22	9		Walley & Rollins	1,6		1909			
06 Mar 1929	Cartwright, Baby	SB	W	F	12	24	561		Yeager	1,6	1929	1929			
26 Sep 1929	Cartwright, Frank	70 yrs	W	M	12	33	108	Per the Block Book, Frank Cartwright interred 29 Oct 1929. (10).	Hofmann	1,10		1929			
18 Sep 1925	Carver, Baby	SB	W	F	12	27	65		Howard	1,6	1925	1925			
10 May 1923	Carver, Hattie M.	1 day	W	F	12	28	156		Yeager	1,6	1923	1923			
23 Jan 1909	Carver, Ruby Levon	4 mos	W	F	12	11	81	Age per Riverside Burial Book and Index Card (1&6). Listed as Ruby LeVon Carver, female, b. in SD, d. 22 Jan 1909 in Denver Co., Colo (3). Name listed as: Rhoda L. Carrer (10). Per e-mail from Patricia Hopkins 30 May 2012 -- "This was my 1st cousin 1x removed". "Parents were moving from South Dakota through California and to eventually ended up in Oregon. Patricia provided full name of Ruby, birth date of 16 Jun 1908 and death date of 16 Jan 1909, and Ruby's parents names.	McGovern, E.P.	1,3,6	16-Jun-1908	16 Jan 1909	Bessie Diana Dorman	Charles Edmund Carver	

	Carver, Ruby LeVon con't							South Dakota, Department of Health, Index to Births, 1843-1914 and Marriages 1950-2014, www.familysearch.org - Carver b. 15 Sep 1908 in Spink, South Dakota to Charles Carver and Bessie Dorman.							
02 May 1946	Casey, Baby	SB	B	M	12	25	120	4 May 1946 Colorado Statesman, Obit: "CASEY, Baby Boy, son of Mr. and Mrs. Joe Casey, of 2520 Lafayette." (11)	Granberry	1,6,11	1946	1946		Joe Casey	
01 Sep 1928	Casey, Baby	3 hrs	W	M	12	27	223	Pet the Block Book: Listed are Baby Casey; Baby Chipman; & (looks to be) Carnin, with Baby Chipman listed as being on top. (10).	none	1,6,10	1928	1928			
10 Apr 1911	Cash, Harold	1 yr	W	M	12	14	25	"Also see Case, same date & location" (6). Index Card under "Case" has same info.	Hofmann, C.	1,6,10		1911			
11 Dec 1908	Caspar, Johan A.	61 yrs	W	M	12	7	39	Johan A Caspar, male, b. Switzerland, d. 06 Dec 1908 in Denver Co., Colo (3).	Walley & Rollins	1,3,6,10		06 Dec 1908			
08 Oct 1909	Casper, Baby	SB	W	M	12	12	89	Surname listed as: Cooper (10). Found a Cooper who d. 07 Oct 1909 (3).	McGovern, E.P.	1,10	1909	1909			
13 Jun 1914	Cassidy, Baby	3 days	W	M	12	Wk E	29	Surname listed as: Cassady (10).	Waters, F.B.	1,6,10	1914	1914			
09 Aug 1915	Casson, Robert	53 yrs	W	M	12	16	40	Age: AD (6).	McGovern	1,6,10		1915			
04 Oct 1935	Castaneda, Elisa	13 mos	W	F	12	26	181	Age listed as: 1 yr, given name listed as: Eliza (6).	Costello	1,6,10		1935			
15 Mar 1937	Castaneda, Frederick	SB	W	M	12	26	269		Dumm	1,6	1937	1937			
24 Apr 1925	Castano, Lorenzo	9 mos	W	M	12	24	333	Age listed as: Ch (6).	Moore	1,6	1924	1925			
26 Jan 1912	Castanon, Robert	13 days	W	M	12	Wk D	102	Listed as Robert Eastanon; Undertaker: Sullivan, D.J. (1). See Eastanon, Robert	Hofmann	6,10					
15 Dec 1934	Castellanos, Baby	SB	W	M	12	24	704		none	1,6	1934	1934			
03 Apr 1924	Castello, Baby	SB	W	M	12	24	322	Surname listed as: Castillo (6&10).	Howard	1,6,10	1924	1924			
21 Sep 1927	Castello, Joseph	4 mos	W	M	12	27	125		McGovern	1,6,10	1927	1927			
21 Apr 1921	Castello, Lucinita	10 mos	W	F	12	28	33		Hofmann	1,6	1920	1921			
21 Nov 1908	Castetter, Earl	SB	W	M	12	11	115	Male, b. Denver, Colo., d. 17 Nov 1908 in Denver Co., Colo (3).	Edwards, J.M.	1,3,6,10	1908	17 Nov 1908			
30 Apr 1926	Castillo, Alejando	4 days	W	F	12	27	83	on top (1).	McGovern	1,6	1926	1926			
24 Jan 1925	Castoni, Gwendolyn	17 days	W	F	12	24	466		Thompson	1,6		1925			
15 Feb 1936	Castro, Baby	SB	W	F	12	26	196		none	1,6	1936				
04 Aug 1933	Castro, Lorenzo	42 yrs	W	M	12	34	57	03 Aug 1933, p. 12, Rocky Mountain News, Burial Permit: "Castro, Lorenzo, 42, of 2443 Central st." (13).	Howard	1,4,6,13	1891	1933			yes
31 Jul 1943	Castro, Sarah O.	1 mo	W	F	12	25	35	Age listed as 10 mos; Next of Kin: Roque A. Castro, father, 2827 Larimer (6).	Olinger	1,6	1943	1943		Roque A. Castro	
15 Oct 1914	Catlett, Lillian H.	1 yr	B	F	12	Wk D	138	From FindAGraver Bertha Avery-Hood on 01 Feb 2018 -- The Denver star., Jan 2, 1915, On Nov.13 1914, God saw fit to receive Little Lillian Catlett unto himself who giveth and taketh. Song "When He Cometh To Wake Up His Jewels", Remakes by Sister Grace Catlett	Douglas U. Co	1,6,11		13 Nov 1914		B.J. Catlett	
03 Mar 1934	Caton, Baby	SB	W	M	12	24	651E		Mackin	1,6	1934	1934			
13 Nov 1904	Cavanaugh, Michael	33 yrs	W	M	12	1	3	Male, b. MO, d. 10 Nov 1904 in Denver Co., Colo (3).	McGovern, E.P.	1,3,6,10		10 Nov 1904			
14 Apr 1933	Cavender, William W.	80 yrs	W	M	12	34	34	13 Apr 1933, p. 11, Rocky Mountain News, Funeral Notice: "William W. Cavender, Denver. Arrangements later." (13). 15 Apr 1933, p. 5, Burial Permit: "Cavender, Willima (sic), 80, of 37 Lincoln st." (13).	Thompson	1,6,13		1933			
23 Mar 1922	Cavins, Charles	66 yrs	W	M	12	29	72	on top (1&6); Undertaker: Mortuary Bureau (6).	None	1,6		1922			
28 Mar 1912	Cawley, Roy	3 days	W	M	12	Wk D	71		Thompson, W.G.	1,6	1912	1912			
09 Dec 1914	Cefalu, Salvatore	28 yrs	W	M	12	16	13		Miller, C.M.	1,6,10		1914			
07 May 1913	Cesnovar, John	4 yrs	W	M	12	Wk C	61		Hall	6		1913			
13 Nov 1944	Chaffee, Baby	SB	W	F	12	25	86	Daniel Chaffee, father, 1195 S. Emerson (6).	Howard	1,6	1944	1944		Daniel Chaffee	
24 Nov 1913	Chaffee, Baby	SB	W	M	12	Wk B	213		Martin, H.D.	1,6	1913	1913			
08 Jul 1919	Chalmers, Charles E.	10 days	W	M	12	24	79	"Alias Vernon E. Biggs" (1); "Alias: Biggs: (6). See Biggs, Vernon E.	Thompson	1,6	1919	1919			
28 Jun 1920	Chan, Leonard	63 yrs	W	M	12	29	9		Martin	1,6		1920			
25 Oct 1906	Chandler, Jeanette H.	SB	W	F	12	10	106	Listed as Jeanella Chandler, female, d. 24 Oct 1906 in Denver Co., Colo (3).	Sullivan, D.J.	1,3,6,10	1906	24-Oct-1906			
16 Jan 1939	Chandler, Jo Ann P.	SB	W	F	12	26	381		Hatfield	1,6	1939	1939			

14 Oct 1932	Chandler, Ray	47 yrs	W	M	12	33	164	Undertaker: County (6). 15 Oct 1932, Rocky Mountain News, p. 16, Vital Statistics, Death, "Chandler, Ray, 47, of 1734 Blake st." (13).	none	1,6,13		1932			
19 Feb 1925	Chaney, Kenneth D.	PB	W	M	12	24	457	on top (1). In middle, age listed as: 2 days (6).	Thompson	1,6	1925	1925			
19 Feb 1925	Chaney, Shirley	PB	W	F	12	24	457	on top (1&6). Age listed as: 6 hrs (6).	Thompson	1,6	1925	1925			
19 Jan 1909	Chapman, Baby	1 day	W	F	12	11	89	Age listed as: SB (6). Female, b. Denver, Colo., d. 19 Jan 1909 in Denver Co., Colo (3).	Sullivan, D.J.	1,3,6,10	1909	19-Jan-1909			
24 Jun 1944	Chapman, Carmes Jr.	SB	B	M	12	25	71	Next of Kin: Carmes Chapman, father, 825 E. 25th Ave. (6). 1 Jul 1944 Colorado Statesman, Obit: "Carnes Chapman, Jr. (baby) of 825 E. 25th avenue. Interment Riverside." (11).	Granberry	1,6,11	1944	1944		Carmes Chapman	
18 Oct 1909	Chapman, Catherine	SB	W	F	12	12	80	b. Denver, Colo; d. 17 Oct 1909 in Denver Co., Colo (3).	Kelly, J.E.	1,3,6,10	1909	17-Oct-1909			
12 Jul 1945	Chapman, Combusinne	2 days	B	F	12	25	107	Given name listed as Combusenne; Next of Kin: Combus Chapman, father, 82 E. 25th Ave. (6). 21 Jul 1945 Colorado Statesman, Obit: "CHAPMAN, Combusene, (baby) daughter of Mr. and Mrs. Combus Chapman, of 825 E. 25th ave. To Riverside. (sic)" (11).	Granberry	1,6,11	1945	1945		Combus Chapman	
11 Nov 1937	Chapman, Minnie	44 yrs	W	F	12	35	196	Undertaker: City & Co (6).	none	1,6		1937			
24 Sep 1908	Charlotte, Baby	SB	W	M	12	11	144	Surname listed as Charolette, b. in Colo; d. 18 Sep 1908 in Denver Co., Colo (3).	Martin, H.D.	1,3,6,10	1908	18-Sep-1908			
21 Aug 1907	Chase, Cynthia	64 yrs	W	F	12	20	65	Age: 63 yrs; Pneumonia (1).	Martin, H.D.	1,6		1907			
08 Sep 1919	Chaves, Raphael	22 yrs	W	M	12	19	106		Sullivan	1,6		1919			
02 Dec 1927	Chavey, Baby	6 mos	W	M	12	27	54		Peoples	1,6	1927	1927			
24 Feb 1938	Chavez, Baby	SB	W	F	12	26	334		none	1,6	1938	1938			
12 Jan 1953	Chavez, Barbara Ann	SB	W	F	12	13	7A	Next of kin listed as Lucio E. Chavez, 831 Lipan St. (6).	Trevino	1,4,6,10	12-Jan-1953	12-Jan-1953		Lucio E. Chavez	yes
31 Dec 1931	Chavez, Florinda	10 mos	W	F	12	26	135		Howard	1,6	1931	1931			
19 Jul 1924	Chavez, Gregory	4 mos	W	M	12	24	391	Sex is listed as "F"(1).	Cammel	1,6	1924	1924			
23 Apr 1934	Chavez, LeRoy	8 mos	W	M	12	34	159	West End (1). on top, Internment listed as: 21 Apr 1934 (6).	none	1,6	1933	1934			
08 Nov 1927	Chavez, Robert	1 mo	W	M	12	27	189		none	1,6	1927	1927			
16 Mar 1937	Chavez, Santos G.	8 mos	W	M	12	26	270		Dumm	1,6	1936	1937			
13 Oct 1922	Chavis, Jennie	2 mos	W	F	12	28	104		Cammel	1,6	1922	1922			
02 Feb 1931	Checoles, Kate	68 yrs	W	F	12	17	101		Mackin	1,6,10		1931			
29 Oct 1924	Chelleda, Fred	70 yrs	W	M	12	31	40		Mortuary Bureau	6		1924			
21 Mar 1907	Chemintzer, Oswald	56 yrs	W	M	12	20	22	Cancer (6).	Martin, H.D.	1,6		1907			
10 Jan 1928	Chenault, Baby	SB	W	F	12	27	110	on top (1).	none	1,6,10		1928			
30 Dec 1939	Chepil, John	54 yrs	W	M	12	33	180		Hofmann	1,6,10		1939			
29 Nov 1905	Chester, Abbie	65 yrs	W	F	12	2	107	d. 25 Nov 1905 in Denver Co., Colo (3).	Walley & Rollins	1,3,6,10		25 Nov 1905			
23 May 1933	Chew, Frank	70 yrs	W	M	12	34	70		Mackin	1,6		1933			
10 Apr 1908	Chewning, Ruth	33 yrs	W	F	12	7	54	Listed as Ruth Chewing, female, b. in MN, d. 08 Apr 1908 in Denver Co., Colo (3). Age: 35 yrs (6).	Waters, F.B.	1,3,6,10		08 Apr 1908			
07 Nov 1911	Childer, Baby	SB	W	M	12	Wk D	33		Whitehead & Meyer	1,6	1911	1911			
30 Dec 1911	Childers, James	56 yrs	W	M	12	Wk 3	17	Race: B (6).	Douglas U. Co.	1,6		1911			
04 May 1911	Childers, Ralph H.	10 days	W	M	12	14	85		Reemer & Voorhees	1,6,10	1911	1911			
07 May 1906	Childers, Roy O.	7 mos	W	M	12	10	9	d. 08 May 1906 in Denver Co., Colo (3).	Olinger, Mrs. J.W.	1,3,6,10	1905	06 May 1906			
27 Jan 1937	Chin, Jim	75 yrs	Y	M	12	35	167	Rogers' Funeral Card: funeral for Jim Chin; arrangements by: E.L. Harris & Mary Van Deren of 2109 Franklin St.; burial Wednesday 27 Jan 1937 at 3 p.m. at Riverside Block --, Lot 35, Sec 167 (8). Note: How Yee was also buried same date & time with arrangements made by E.L. Harris & Mary Van Deren. 27 Jan 1937, p. 18, Rocky Mountain News, Vital Statistics, Deaths: "Jim Chin, 75, of 2019 Market st." (13).	Rogers	1,6,8,13		1937			
09 Nov 1910	Chinburg, August	58 yrs	W	M	12	1	90		McGovern, E.P.	1,6,10		1910			
12 Mar 1918	Chinn, M. Alford	28 yrs	Y	M	12	18	47	Name looks like Alford. Listed as Malford Chinn (10). 10 Mar 1918, Rocky Mountain News, p9, Funeral Notice - "The funeral of Albert Chinn, late of 1227 Nienteenth (sic) street, will be held from the Yeager mortuary Monday at 12 m. (sic) Interment Riverside." (13). Note: I believe the 12 m. possibly stands for 12 Mar, not the time of day.	Yeager	1,6,10,13		1918			
28 May 1914	Chintala, Baby	SB	W	F	12	Wk B	85		McGovern, E.P.	1,6	1914	1914			

01 Sep 1928	Chipman, Baby	9 hrs	W	F	12	27	223	on top (1). Per the Block Book: Listed are Baby Casey; Baby Chipman; & (looks to be) Carnin, with Baby Chipman listed as being on top. (10).	none	1,6,10	1928	1928			
20 Nov 1906	Chirichilla, Vincenzo	SB	W	F	12	10	115	Name listed as: Vincenzo Chirichelto, female, d. 19 Nov 1906 in Denver Co., Colo (3). Name listed as: Nincenzo Chirichillo (10).	Horan, W.P.	1,2,3,6, 10	1906	19-Nov-1906	Carolina Buchiano b. in Italy	Giavano Chirichello b. in Italy	
16 Aug 1909	Chism, Elsie	29 yrs	W	F	12	15	3	d. 06 Aug 1909 in Denver Co., Colo (3).	McGovern, E.P.	1,3,6,10		06 Aug 1909			
11 Feb 1905	Chong, Yee Hong	30 yrs	C	M	12	1	26	Male, d. 07 Feb 1905 in Denver Co., Colo (3).	Horan, W.P.	1,3,6,10		07 Feb 1905			
20 Nov 1907	Chrisman, Joseph	62 yr	W	M	12	5	13	d. 12 Nov 1907 in Denver Co., Colo (3).	Walley & Rollins	1,3,6,10		12 Nov 1907			
07 Aug 1918	Christ, John	33 yrs	W	M	12	19	63	06 Aug 1918, Rocky Mountain News, p9, Burial Permit - "John Christ, 33, County hospital." (13).	Walley & R	1,6,13		1918			
23 Aug 1927	Christ, Michael	48 yrs	W	M	12	7	19		Yeager	1,6,10		1927			
17 Oct 1907	Christenson, Baby	10 days	W	NL	12	13	251	Age listed as: SB (6).	Remer & Voorhees	1,6,10	1907	1907			
12 May 1908	Christenson, Henry	40 yrs	W	M	12	8	97	Surname listed as: Christensen, d. 09 May 1908 in Denver Co., Colo (3).	Martin, H.D.	1,3,6,10		09 May 1908			
01 Jun 1934	Christian, Baby	11 hrs	W	M	12	24	651K	on top; Undertaker: Mortuary Bureau (6).	none	1,6	1934	1934			
24 Apr 1937	Christian, Ruby	37 yrs	W	F	12	35	225		Olinger	1,6		1937			
02 May 1921	Christianey, B.	60 yrs	W	M	12	30	52		Roger	1,6		1921			
20 Mar 1946	Christianson, James	SB	W	M	12	25	125	Troy Christianson, father, 21 S. Emerson (6).	Hofmann	1,6	1946	1946		Troy Christianson	
28 Dec 1914	Christopher, Harry H.	50 yrs	W	M	12	21	47		Waters, F.B.	1,6		1914			
15 Dec 1941	Christy, Baby	19 hrs	W	M	12	26	453	Ch of Jesse (1). Next of Kin: Jesse W. Christy, Bruce Auto Camp, W. Colfax (6).	Day	1,6	1941	1941		Jesse W. Christy	
16 Dec 1912	Chrysler, Baby	SB	W	M	12	Wk B	98		Sullivan, D.J.	1,6	1912	1912			
17 Apr 1911	Chulufas, James	SB	W	M	12	14	51		Waters, F.B.	1,6,10	1911	1911			
15 Jan 1920	Church, Forrest C.	1 mo	W	M	12	24	127		Thompson	1,6	1919	1920			
17 Mar 1905	Church, Harvey	60 yrs	W	M	12	2	46	d. 14 Mar 1905 in Denver Co., Colo (3).	Martin, H.D.	1,3,6,10		14 Mar 1905			
20 Apr 1908	Churchill, Fleetwood H.	38 yrs	W	M	12	8	92	d. 05 Apr 1908 in Denver Co., Colo (3).	Walley & Rollins	1,3,6		05 Apr 1908			
02 May 1908	Cianci, Baby	SB	W	NL	12	13	464	ch of Casnio (1). Found a Ciance who died 01 May 1908 (3). Ch of Casnio (6).	Strawn, W.M.	1,6,10	1908	1908		Cosmo Cianci	
03 Nov 1934	Cilva, Antonio	5 mos	W	M	12	24	713		Howard	1,6	1934	1934			
19 Mar 1923	Cinocco, Baby	PB	W	F	12	28	266	Age listed as: SB (6).	Hachethal, Theo	1,6	1923	1923			
08 Mar 1935	Cirllo, Joe	27 yrs	W	M	12	35	24	on bottom; Undertaker: Mortuary Bureau (6). 07 Mar 1935, p15, Rocky Mountain News, Burial Permits – "Joe Cirllo, 27, 1929 Champa st." (13).	none	1,6,13		1935			
07 May 1913	Cisnovar, John	4 yrs	W	M	12	Wk C	61	Surname listed as: Cesnovar (6).	Hall, B.R.	1,6		1913			
24 Mar 1923	Claassen, Baby	8 hrs	W	F	12	28	163	Age: PB (1).	McGovern	1,6	1923	1923			
25 Jun 1909	Claims, Baby							See Clames, Baby							
25 Jun 1909	Clames, Baby	SB	W	M	12	12	165	Listed as Baby Claims (10).	McGovern	6,10	1909	1909			
15 Aug 1908	Clarence, Baby	4 mos	W	M	12	11	171	Age listed as: SB (6). Born in Denver, Colo; d. 14 Aug 1908 in Denver Co., Colo (3).	Martin, H.D.	1,3,6,10	1908	14 Aug 1908			
12 Oct 1908	Clark, Baby	SB	B	F	12	11	135	Found a birth listing for a female Clark b. 10 Oct 1908 in Denver Co., Colo., parent: William Clark (3). Female Clark b. in Colo., d. 10 Oct 1908 in Denver Co., Colo (3).	Gilmore, Q.J.	1,3,6,10	1908	10 Oct 1908			
19 Nov 1909	Clark, Baby	3 hrs	W	F	12	12	52	ch of J.H.(1&6); Age listed as: SB (6). Female, b. in Denver, Colo; d. 18 Nov 1909 in Denver Co., Colo (3).	McDonnal, Wm.	1,3,6,10	1909	18 Nov 1909			
02 Oct 1907	Clark, Baby	1 day	B	F	12	13	230	Female, d. 01 Oct 1907 in Denver Co., Colo., "(cremate)" (3).	Gilmore, Q.J.	1,3,6,10	1907	01 Oct 1907			

18 Jul 1934	Clark, Baby	8 hrs	W	F	12	24	676	Vickie Smejkal met Cynthia Wey at Riverside on 31 May 2010, Cynthia is niece of Baby Clark who d. 17 Jul 1934. Baby Clark has a sister: Elizabeth (Clark) Johnson (living), (mother to Cynthia), and a brother: Richard Clark who was a Pharmacist in California and who d. about 2008. Maternal grandparents are: John "Jack" W. and Eudora "Dora" Elmira Alderton per Cynthia Wey.	Olinger	1,4,6	b. in Arvada, Colorado	17 Jul 1934 d. in Arvada, Colorado	Mary Elizabeth Alderton	Guy Robert Clark	yes
19 Feb 1930	Clark, Baby	SB	W	M	12	24	624		Hagins	1,6	1930	1930			
17 Feb 1921	Clark, Baby	1 hr	W	M	12	24	273		Whitehead	1,6	1921	1921			
06 Feb 1920	Clark, Baby	SB	W	F	12	24	130		Yeager	1,6	1920	1920			
17 Mar 1920	Clark, Baby	SB	B	F	12	24	162		Cammel	1,6,11	1920	14 Mar 1920		W.T. Clark	
23 Jun 1931	Clark, Baby	SB	W	M	12	26	95		Hatfield	1,6	1931	1931			
16 Nov 1937	Clark, Baby	SB	W	F	12	26	313		Hofmann	1,6	1937	1937			
22 May 1922	Clark, Baby	SB	B	M	12	28	134	on top (1&6).	Cammel	1,6	1922	1922			
16 Jul 1906	Clark, Clifford E.	3 mos 1 day	W	M	12	10	49	Clifford 3 months & 1 day old, white male, int: 16 Jul 1906 at Riverside Cemetery; d. 15 Jul 1906; parents: Flora Nichols b. in Texas & Charles W. Clark b. in Texas (2). Died 15 Jul 1906 in Denver Co., Colo (3). Birth date calculated based on age at time of death.	Horan, W.P.	1,2,3,6, 10	14-Apr-1906	15-Jul-1906	Flora Nichols b. in Texas	Charles W. Clark b. in Texas	
12 Sep 1922	Clark, Harry	60 yrs	W	M	12	30	90	Undertaker: Mortuary Bureau (6).	None	1,6		1922			
10 Apr 1926	Clark, Helen	1 mo	W	F	12	27	35		Howard	1,6	1926	1926			
15 Jul 1946	Clark, Jack E.	64 yrs	W	M	12	5	98	NoK: "None, Denver Farm" (6).	Hofmann	1,6,10		1946			
11 Mar 1930	Clark, James	49 yrs	W	M	12	31	94	13 Mar 1930, p. 22, Rocky Mountain News, Burial Permit: "James Clark, 49, 800 Navajo st." (13).	Yeager	1,6,13		1930			
11 Apr 1924	Clark, Joseph	35 yrs	W	M	12	17	49	Undertaker: Mortuary Bureau (6).	None	1,6,10		1924			
21 Jan 1915	Clark, Kenneth	1 yr	W	M	12	Wk D	132	Undertaker listed as: Waters (6).	Walley & Rollins	1,6		1915			
06 Dec 1934	Clark, Lyle	79 yrs	W	M	12	34	234	Undertaker: Mortuary Bureau (6).	none	1,6		1934			
20 Feb 1917	Clark, Noah	36 yrs	W	M	12	18	19		McGovern	1,6,10		1917			
21 Sep 1920	Clark, Robert	SB	W	M	12	24	229		Thompson	1,6	1920	1920			
04 Dec 1926	Clark, Robert H.	72 yrs	W	M	12	31	72		McGovern	1,6		1926			
13 Feb 1905	Clark, Samuel	21 yrs	B	M	12	2	34	Died 05 Feb 1905 in Denver Co., Colo (3).	Martin, H.D.	1,3,6,10		05 Feb 1905			
17 Jan 1922	Clark, Thelis	60 yrs	W	M	12	16	76	Undertaker: Mortuary Bureau (6).	None	1,6,10					
10 Jul 1931	Clark, Wayne E.	1 day	W	M	12	26	96	from Rocky Ford, Colo (1). On top, internment listed as: 03 Jul 1931 (6).	Howard	1,6	1931	1931			
26 Feb 1924	Clark, William	65 yrs	W	M	12	31	17	Undertaker: Mortuary Bureau (6).	None	1,6		1924			
30 Apr 1914	Clark, William	48 yrs	W	M	12	Wk 4	63	Age not listed (6).	Yeager, R.B.	1,6		1914			
22 Nov 1922	Clark, William Roy	64 yrs	W	M	12	29	102	"Smallpox" (1&6).	Spillane	1,6		1922			
22 Dec 1938	Clarke, Baby	SB	W	F	12	26	375		Hofmann	1,6	1938	1938			
02 May 1914	Clarke, Robert J.	2 mos	W	M	12	Wk B	170		Broad, W.J.	1,6	1914	1914			
16 Jul 1912	Clarkson, Agnes	7 hrs	W	F	12	Wk B	69	Age listed as: INF (6).	Broad, W.J.	1,6	1912	1912			
24 Mar 1923	Classen, Baby	PB	W	F	12	28	163			1	1923	1923			
18 Nov 1940	Clausing, Dona J.	14 days	W	F	12	24	438		Moore	1,6	1940	1940			
03 Sep 1941	Clawson, Baby	SB	W	M	12	24	673P	ch of Charles (1&6). Next of Kin: Charles Clawson, 1232 Delaware (6).	Nash-Miller	1,6	1941	1941		Charles Clawson	
08 Dec 1924	Clay, Baby	SB	W	F	12	24	185		Temple	1,6	1924	1924			
10 Dec 1909	Clay, Helen	41 yrs	W	F	12	6	57	Born in Ireland; d. 09 Dec 1909 in Denver Co., Colo (3).	McGovern, E.P.	1,3,6,10		09 Dec 1909			
22 May 1913	Clayton, Baby	1 day	W	F	12	Wk C	72		Orahood & Davidson	1,6	1913	1913			
16 Nov 1905	Clayton, Jennie	37 yrs	W	F	12	2	104	Died 09 Nov 1905 in Denver Co., Colo (3).	Walley & Rollins	1,3,6,10		09 Nov 1905			
26 Feb 1935	Cleburne, William	59 yrs	W	M	12	35	11	24 Feb 1935, p16, Rocky Mountain News, Funeral Notice – "William Cleburne, Denver, Colo. Services 10:30 a.m. Tuesday. Howard Mortuary. Riverside." (13).	Howard	1,6,13		1935			
15 Jan 1935	Clegg, Baby	SB	W	F	12	24	695A		none	1,6	1935	1935			
17 Sep 1924	Clemens, Baby	SB	W	F	12	24	380		Hachethal, Theo	1,6	1924	1924			
28 Aug 1908	Clemens, John F.	50 yrs	W	M	12	7	74		Martin, H.D.	1,6,10		1908			
16 Mar 1931	Cliff, Baby	SB	W	F	12	26	78		Hofmann	1,6	1931	1931			
20 Apr 1916	Clifton, Albert	76 yrs	W	M	12	19	14		Walsh	1,6		1916			
27 Jan 1907	Clifton, Baby	SB	B	M	12	10	164	Male, d. 25 Jan 1907 in Denver Co., Colo (3).	Gilmore, Q.J.	1,3,6,10	1907	25 Jan 1907			

05 Mar 1907	Clifton, Charles E.	1 3/4 yrs	W	M	12	10	186	Died 04 Mar 1907 in Denver Co., Colo (3).	Waters, F.B.	1,3,6,10		04 Mar 1907			
25 Jun 1909	Cline, Baby	SB	W	M	12	12	165	Surname listed as: Claims (10).	McGovern, E.P.	1,10	1909	1909			
29 Feb 1912	Clymer, Leonard B.	3 mos	W	M	12	Wk D	42		Hall, B.R.	1,6	1911	1912			
11 Aug 1906	Coats, Bonnie H.	1 day	W	F	12	10	67	Age listed as: SB, given name listed as: Bonnie H. (6). Found a Benny Coats who died 31 July 1906 (3). Name listed as: Annie Coats (10).	Thompson, W.G.	1,6,10	1906	1906			
26 Sep 1909	Coats, Lou	70 yrs	W	M	12	6	83	Born in New Orleans, LA; d. 24 Sep 1909 in Denver Co., Colo., Interment: Fairmount (3). Note: Fairmount owns Riverside.	Dibble, B.J.	1,3,6,10		24 Sep 1909			
23 Mar 1925	Cobb, Baby	1 hr	W	M	12	24	501		Hackethal, Theo	1,6	1925	1925			
23 Aug 1934	Cobough, Cora	8 hrs	W	F	12	24	673B		none	1,6	1934	1934			
27 Feb 1926	Cobrey, Emma	70 yrs	W	F	12	33	11		Meyer	1,6		1926			
29 Jan 1917	Coburn, Frank	35 yrs	W	M	12	18	11	Listed as Frank Colburn; Sex: M (1,6,10). Frank Coburn, Married, Sex not listed; PoD: Rear of Blacksmith Shop 2647 Broadway; a Showman; CoD: Gun shot wound - Homicide; funeral: 28 Jan 1917 (2). Note: Place of internment not listed. See Frank Colburn.	Horan	1,2,6	b. in British Columbia, Canada	1 Jan 1917			
15 Nov 1933	Coby, Lydia	34 yrs	B	F	12	34	107	16 Nov 1933, Rocky Mountain News, p. 17, Vital Statistic, Deaths: "Coby, Lydia, 34, 803 E. 26th ave." (13). 25 Nov 1933 Colorado Statesman, Obit: "Coby, Lydia, of 803 East 26th avenue, beloved wife of Augustus Coby of Palestine, Texas. Services were held November 15th. at the parlors. Rev. Riley officiating. Interment, Riverside Cemetery." (11). Ref: 1930 U.S. Federal Census, Palestine, Anderson County, Texas. Found an Augusta Coby 33, b. in Texas, listed with wife: Lydia E. 29, b. in Texas; dau: Ruth E. 3-1/2, b. in Texas; & step-son: Sylas M. Bolden 6, b. in Texas.	Cammel	1,6,11,13		1933			
08 Jul 1920	Cochran, Thomas	55 yrs	W	M	12	29	16		Yeager	1,6		1920			
26 Aug 1921	Cody, Thomas	83 yrs	W	M	12	16	65		None	1,6,10		1921			
14 Feb 1919	Coffee, Baby	SB	W	M	12	24	43		Yeager	1,6	1919	1919			
03 Mar 1922	Coffee, James	40 yrs	W	M	12	16	84	Surname listed as Coffey; Undertaker listed as none (1). Listed as James Coffee (10). See Coffey.	Mort. Bu.	6,10		1922			
30 Jan 1943	Coffey, Betty Ann	6 days	W	F	12	25	14	Victor H. Coffey, father, 3501 Tennyson (6).	Day	1,6		1943		Victor H. Coffey	
03 Mar 1922	Coffey, James	40 yrs	W	M	12	16	84	Surname listed as Coffee; Undertaker listed as Mortuary Bureau (6). Listed as James Coffee (10). See Coffee.	None	1		1922			
11 Jul 1919	Coffman, Lizzie A.	66 yrs	W	F	12	18	64		Sullivan	1,6,10		1919			
15 Jul 1907	Cohen, Ike	40 yrs	W	M	12	20	57	Internment date listed as 15 Jul 1906 (1). Widower, a Laborer, b. in Russia, last residence: St. Anthony's Hosp.; cause of death: Lobar Pneumonia, Int. 15 Jul 1907; "Telegraphed to daughter Corina Cohen 1319 4th Ave ., Kansas City, Mo. Message returned"; Gilpin County is listed at the bottom of the 'Advertised In' portion of the page as in from Gilpin County? (2). Died 12 Jul 1907 in Denver Co., Colo (3).	Horan	1,2,3,6	b. in Russia	12 Jul 1907			
23 Nov 1906	Cohrt, Murmett A.	8 yrs	W	F	12	9	41	See Firman, same Date (1). Under the surname of Cohrt: Perceardiitis (sic) (1). Index card says adult while the interment book says 8 yrs old, yet under the surname of Firman, internment book and index card says adult (6). Found a Murmett Colert who died 20 Nov 1906 (3).	Martin, H.D.	1,6,10	1906	1906			
01 Feb 1905	Coker, John	49 yrs	B	M	12	1	24	Age 49 yrs (1). Age 48 yrs (6). Male, d. 29 Jan 1905 in Denver Co., Colo (3).	Moore, A.T.	1,3,6,10		29 Jan 1905			
22 Oct 1923	Colbert, Baby	PB	W	F	12	28	174	Age listed as: 8 hrs (6).	Mackin	1,6	1923	1923			
07 Mar 1912	Colbert, Henry	15 days	W	M	12	Wk D	127		Hofmann, C.	1,6	1912	1912			

29 Jan 1917	Colburn, Frank	35 yrs	W	M	12	18	11	Listed as Frank Colburn; Sex: M (1,6,10). Frank Coburn, Married, Sex not listed; PoD: Rear of Blacksmith Shop 2647 Broadway; a Showman; CoD: Gun shot wound - Homicide; funeral: 28 Jan 1917 (2). Note: Place of internment not listed. See Frank Coburn.	Horan, W.P.	1,6,10	b. in British Columbia, Canada	01 Jan 1917			
29 Jan 1909	Colby, Ola	16 yrs	W	F	12	22	87	Born in NE, d. 27 Jan 1909 in Denver Co., Colo (3). Parent names provided by Ronald Colby of Kearns, Utah 6 Feb 2014. Also, a link to his Colby Family and others site: http://awt.ancestry.com/cgi-bin/igm.cgi?op=SHOW&db=colbyfamily&recno=0	Thompson, W.G.	1,3,6	Sep 1892	27 Jan 1909	Cordelia J Whisman	Elmer Colby	
11 Jun 1906	Cole, Baby	1 day	W	F	12	10	27	ch of C.W. (1,6,&10). Female, b. 11 Jun 1906, parent: Wilford C. Cole (3). Female, d. 11 Jun 1906 in Denver Co., Colo (3).	Highland B. Co.	1,3,6,10	11 Jun 1906	11 Jun 1906		Wilford C. Cole	
14 Feb 1919	Cole, Baby	SB	W	M	12	24	44	Age listed as: 12 hrs, undertaker listed as: Whitemeyer (Source 6).	Meyer	1,6	1919	1919			
29 Feb 1928	Cole, Baby	2 hrs	W	F	12	27	198	on top (1).	none	1,6	1928	1928			
28 Oct 1939	Cole, J. Henry	57 yrs	W	M	12	33	104	23 Oct 1939, Rocky Mountain News, P. 27, Funeral Notice: "Henry Cole, Henderson, Colo. Arrangements later." (13).	Hofmann	1,6,13		1939			
14 May 1906	Colein, Gust	42 yrs	W	M	12	3	7	Surname listed as Cobin (1). Gust Colein, d. 12 May 1908, single; b. in Sweden, a Laborer; CoD: Acute Dilitation of Heart; contributing cause: Acute Alcohlism; Last Residence: St. Anthony's Hospital; also listed was friend: Olaf Nelson of 1327 19th St. (2). Died 12 May 1906 in Denver Co., Colo (3).	Horan, W.P.	1,2,3,6	b. in Sweden	12 May 1906			
18 Oct 1909	Coleman, Adailla E.	45 yrs	W	F	12	22	23	Born in CA, d. 09 Oct 1909 in Denver Co., Colo (3).	McGovern, E.P.	1,3,6		09 Oct 1909			
15 Jun 1926	Coleman, Charles	Adult	W	M	12	33	26		Spillane	1,6		1926			
09 May 1909	Coleman, James	50 yrs	B	M	12	22	54	"…an eccentric and well known character of the city…" (11). Born in MO, d. 01 May 1909 in Denver Co., Colo (3).	McGovern, E.P.	1,3,6		01 May 1909			
26 Feb 1914	Coleman, Madeline K.	26 yrs	B	F	12	Wk A	K		Douglas U. Co.	1,6,11		18 Feb 1914			
01 Apr 1908	Coleman, Martha	68 yrs	B	F	12	7	52	Born in MO, d. 23 Mar 1908 in Denver Co., Colo (3). 28 Mar 1908 Colorado Statesman, Obit: Undertaker listed as: Q.J. Gilmore; death date listed as 24 Mar 1908 (11).	Lawhorn W. Co.	1,3,10,11		23 Mar 1908			
18 Aug 1928	Coleman, Sylvester M.	SB	B	M	12	27	199	on top (1&6).	Thompson	1,6	1928	1928			
03 Oct 1908	Coleman, William	32 yrs	B	M	12	15	86	Born in WV, d. 26 Sep 1908 in Denver Co., Colo (3).	Martin, H.D.	1,3,6,10		26 Sep 1908			
24 Jun 1932	Collenburg, Leonard H.	50 yrs	W	M	12	33	171	Undertaker listed as: Mortuary Bureau (6). 24 Jun 1932, Rocky Mountain News, p. 5, News Article: "MAN IS FOUND DEAD IN VACANT DWELLING" / Coroner Believes Body That of L. H. Collenburg" / "The body of a man believed by police to be L. H. Collenburg, 49, of Denver, was discovered by John Clemons, city health inspector, in a vacant house at 1640 Clarkson st. shortly before noon yesterday.' "Death apparently was cause by heart disease, according to Deputy Coroner George H. Bostwick. The man had been dead approximately three months, he said.' "A slip of paper bearing the name of Collenburg was found in the man's clothing, Bostwick reported. The man apparently entered the house for shelter, police said." (13). 26 Jun 1932, Rocky Mountain News, p. 1 Want Ads, Vital Statistics, Burial Permit: "Collenburg, Leonard, 50, Denver." (13).	none	1,6,13		1932			
05 Dec 1938	Collier, Laura	66 yrs	W	F	12	20	89	5 Dec 1938 Rocky Mountain News, p. 12, Obit: "Laura Collier, Henderson, Colo. Services today, 9 a.m., Hofmann's. Riverside." (13).	Hofmann	1,6,13		1938			
08 Nov 1930	Collins, Baby	SB	W	M	12	24	647	on top, undertaker listed as: County (6).	none	1,6	1930	1930			
22 Jul 1943	Collins, Baby	5 hrs	W	F	12	25	34	Age listed as SB; Next of Kin: Thomas E. Collins, father, 1050 Washington (6).	Day	1,6	1943	1943		Thomas E. Collins	
18 Jan 1913	Collins, Baby	SB	W	M	12	Wk C	2		Sullivan, D.J.	1,6		1913			
06 Mar 1908	Collins, Barney	46 yrs	W	M	12	7	40	Born in England, d. 03 Mar 1908 in Denver Co., Colo (3).	Martin, H.D.	1,3,6,10		03 Mar 1908			
24 Jul 1910	Collins, Howard	25 yrs	B	M	12	6	11	Age listed as 26 yrs (1).	Lawhorn, A.M.	1,6,10		1910			
18 Feb 1908	Collins, John	6 mos	W	M	12	13	368	Male, born in Colo., d. 16 Feb 1908 in Denver Co., Colo (3).	Martin, H.D.	1,3,6,10	1907	16 Feb 1908			
09 May 1914	Collins, John	80 yrs	W	M	12	Wk 4	71		Walley & Rollins	1,6		1914			

17 Feb 1922	Collins, Thomas	54 yrs	W	M	12	16	73	Undertaker listed as: Mortuary Bureau (6).	None	1,6,10		1922			
07 Dec 1933	Collins, Thomas	44 yrs	W	M	12	34	124	Undertaker: Mortuary Bureau (6).	none	1,6		1933			
10 Jul 1907	Collouge, Matthew	32 yrs 2 mos	W	M	12	20	58	Interment date listed as 10 Jul 1906 (1). Surname listed as Collounge (1&6). Listed as Matthew Collouge, d. 01 Jul 1907 in Denver Co., Colo (3).	Olinger, G.W.	1,3,6		01 Jul 1907			
21 Apr 1926	Colman, Baby	PB	W	M	12	27	83	Age listed as: 1/2 hr (6).	Nash	1,6	1926	1926			
22 Jan 1905	Combs, Lantha	15 yrs	B	F	12	1	13	Iantha Combs, age: 15 yrs (1). Given name listed as: Lantha, female, d. Jan 1905 in Denver, Denver, Colo (3). Age: 14 yrs (6).	Moore, A.T.	1,3,10		Jan 1905			
20 Feb 1914	Combs, Lizzie	57 yrs	B	F	12	Wk A	I	Has a daughter by the name of Mildred Combs (11).	Douglas U. Co.	1,6,11		26 Jan 1914			
03 Mar 1912	Commonelli, Josephine	SB	W	F	12	Wk D	30	Surname listed as: Comminnello, age listed as: Inf; Surname listed as: Comminello (10).	Horan, W.P.	1,2,6,10	1912	2-Mar-1912		Kite Commonelli b. in Italy	
7 Feb 1923	Compton, Baby	SB	W	M	12	28	170			1	1923	1923			
26 Mar 1907	Comstock, Joseph L.	3 hrs	W	M	12	10	192	Age listed as: SB (6). Died 24 Mar 1907 in Denver Co., Colo (3).	Martin, H.D.	1,3,6,10	1907	24 Mar 1907			
04 Jun 1931	Comwell, Baby	2 hrs	W	M	12	26	94	on top (6).	County	6	1931	1931			
19 May 1921	Con, William H.	SB	W	M	12	28	121		Thompson	1,6	1921	1921			
03 Nov 1913	Condis, Richard M.	6 days	W	M	12	Wk B	189		Thompson, W.G.	1,6	1913	1913			
27 Dec 1913	Condon, Edward	37 yrs	W	M	12	Wk 4	25	Listed as James Condon (6).	Kelly & Burke	1		1913			
27 Dec 1913	Condon, James	37 yrs	W	M	12	Wk 4	25	Listed as Edward Condon (1).	K & B	6		1913			
25 Jan 1906	Condon, Jerry	44 yrs	W	M	12	4	10	Died 30 Dec 1905 in Denver, Denver, Colo (3).	Walley & Rollins	1,3,6,10		30 Dec 1905			
16 Aug 1923	Conklin, Jackie L.	3 mos	W	M	12	28	181		Thompson	1,6	1923	1923			
24 Sep 1943	Conley, Baby	SB	W	M	12	25	43	Howard Conley, father, of Ft. Logan (6).	Howard	1,6	1943	1943		Howard Conley	
28 Dec 1915	Conley, Frank	61 yrs	W	M	12	16	52		Meyer	1,6,10		1915			
11 Apr 1924	Connell, Levi William	60 yrs	W	M	12	17	54	Undertaker listed as Mortuary Bureau (6). Birth death and place; and death date provided by Janet Dean, his great granddaughter.	none	1,6,10	Sep 1863 in Tennessee	23 Mar 1924 in Denver, Denver, Colorado			
11 Apr 1924	Connell, Levi William con't 1 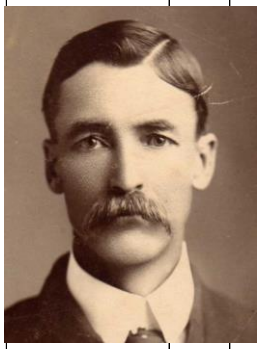							Levi William Connell married Grace Till Smith JAYNE on October 25, 1899 in Dent County, Missouri. They appear on the 1900 U.S. Census for Dent County where Levi is listed as a farmer. Levi and Grace became the parents of Ivy Louise and Esther Lena. Then the family moved to Denver, Colorado, where Myrtle was born. When Levi drank spirits, he was not kind to his family. Grace took the girls and answered an ad for a cook and housekeeper on a dairy farm in the mountains near Telluride, Colorado. The couple divorced. Grace married the owner of the dairy farm, John Henry Daniels. One day, Levi showed up saying he wanted to see his girls. John went out and spoke to him. Grace went to the woodpile to get some wood, because she wanted Levi to see that she was expecting another child.							
11 Apr 1924	Connell, Levi William con't 2							The family never heard of Levi again, except for his name appearing on a tax record and on the 1920 U.S. Census. Finally, in December of 2013, a death certificate was obtained and his fate was revealed. Information provided by Janet, great granddaughter of Levi W. Connell, December 2013. For more information on Levi and his family visit www.findagrave.com.							
13 Jun 1927	Connell, Baby	SB	W	F	12	27	220		Horan	1,2,6	1927	13-Jun-1927	Alice Minner b. in Boston, Massachusetts	Walter Connell b. in Boston, Massachusetts	
03 Mar 1927	Connelly, Baby	PB	W	M	12	27	108		none	1,6	1927	1927			

16 Sep 1936	Connelly, Daniel	61 yrs	W	M	12	35	157	09 Sep 1936 Denver Post Obituary: Daniel Connelly, 1617 Larimer, arangements later (12).	Hofmann	1,6,12		1936			
08 Sep 1908	Conners, Baby	1 day	W	M	12	11	156	Age listed as SB (6). Born in Denver, Colo; d. 06 Sep 1908 in Denver Co., Colo (3). Birth date calculated based on age at time of death.	Miller, C.M.	1,3,6,10	5-Sep-1908	06 Sep 1908			
17 Dec 1912	Connor, Baby	SB	W	F	12	Wk B	110		Hofmann, C.	1,6	1912	1912			
21 Feb 1914	Connor, Thomas	78 yrs	W	M	12	Wk 4	45	Single, b. in Ireland, last residence: County Hosp.; a laborer; CoD: Acute Lobar Pneumonia; "Before going to Hospital at 1542-1/2 Market St. No friends-nothing known of relatives" (2).	Horan, W.P.	1,2,6	b. in Ireland	1914			
30 Dec 1918	Connor, William	SB	W	M	12	24	24		Meyer	1, 6	1918	1918			
03 Oct 1927	Connors, Anna M.	SB	W	F	12	27	133		Thompson	1,6	1927	1927			
03 Mar 1908	Connors, Baby	SB	W	M	12	13	388	ch of William (1,6,&10). Connors, male, b. in Colo; d. 27 Feb 1908 in Denver Co., Colo (3).	Miller, C.M.	1,3,6,10	1908	27 Feb 1908		William Connors	
05 Mar 1922	Connors, Baby	PB	W	F	12	28	6	Age listed as 3 hrs (6).	Martin	1,6	1922	1922			
14 May 1909	Connors, Thomas	45 yrs	W	M	12	15	29	Died 09 May 1909 in Denver Co., Colo (3).	Hofmann, C.	1,3,6,10		09 May 1909			
06 Jul 1934	Conomos, Martin	30 yrs	W	M	12	34	194	Undertaker: Mortuary Bureau (6).	none	1,6		1934			
30 Oct 1933	Conroy, Robert	63 yrs	W	M	12	34	87	Undertaker: Mortuary Bureau (6).	none	1,6		1933			
09 Oct 1933	Constaneda, Pablita	1 yr	W	F	12	24	627		none	1,6		1933			
23 Jul 1917	Constant, John	75 yrs	W	M	12	18	32		Sullivan	1,6,10		1917			
06 May 1919	Controtti, Frank	70 yrs	W	M	12	19	95	Surname listed as Conteotti (6).	Martin	1,6		1919			
26 Nov 1906	Conzet, Baby	SB	W	F	12	10	118	Baby Conzet's parents are: Gertrude Trout who was b. in Illinois and D.A. Conzet who also was b. in Illinois (2). Birth: Conzet, female, b. 09 Nov 1906 in Denver Co., Colo.; parents: D A Conzet (3). Death: Conzet, female, d. 22 Nov 1906 in Denver Co., Colo (3). I may have located a Gertrude Trout #K287-VJ1 married to a Duke A Conzet K287-VVM on FamilySearch.	Horan, W.P.	1,2,3,6, 10	9-Nov-1906	22-Nov-1906	Gertrude Trout b. in Illinois	D. A. Conzet b. in Illinois	
28 Sep 1914	Conzone, Baby	SB	W	F	12	Wk D	154	b. in Denver (2).	Horan, W.P.	1,2,6	1914	27-Sep-1914	Donto DiGeato b. in Italy	Samuel Conzone b. in Italy	
11 Apr 1912	Conzone, Crestena	2 hrs	W	F	12	Wk D	43	Age: SB (1&6).	Horan, W.P.	1,2,6	1912	10-Apr-1912	Josephine Zarlengo b. in Denver, Colorado	Daniel Conzone b. in Denver, Colorado	
07 Mar 1913	Conzone, Mary	SB	W	F	12	Wk C	35	Single, last residence: 3615 Navajo; CoD: Still Born; Daniel Conzone, father, 3615 Navajo St. (2).	Horan, W.P.	1,2,6	b. in Denver, Colorado	06 Mar 1913	Josephine Zarlengo b. in Denver, Colorado	Daniel Conzone b. in Denver, Colorado	
05 Jun 1920	Cook, Allen C.	60 yrs	W	M	12	29	7		Meyer	1,6		1920			
20 Jul 1914	Cook, Alma	3 days	W	F	12	Wk C	42	Age listed as: SB, race listed as: Black	Douglass U. Co	1,6	1914	1914			
04 Jun 1908	Cook, Annie	45 yrs	W	F	12	8	106	Listed as: Anna, female, b. in MO, d. 25 May 1908 in Denver Co., Colo (3).	Walley & Rollins	1,3,6,10		25 May 1908			
18 Mar 1919	Cook, Baby	SB	B	F	12	24	53	22 Mar 1919 Colorado Statesman, Obit: "Cook -- Infant of Mr. and Mrs. Peter Cook departed this lift (sic) March 17th, 2922 Marion street. Services were held Tuesday, March 18th from Cammel & Co. parlors, at 3:30 p.m. Rev. C.A. Allen officiated. Interment Riverside." (11).	Cammel	1,6,11	1919	17 Mar 1919		Peter Cook	
05 Jul 1930	Cook, Baby	15 days	W	M	12	26	28	Undertaker listed as: County (6). 8 Jul 1930, p. 18, Rocky Mountain News, Burial Permit: "Baby Cook, 15 days, of 3718 Gilpin st." (13).	none	1,6,13	1930	1930			
09 Jun 1911	Cook, Dawson O.	3 mos	W	M	12	14	148		Hall, B.R.	1,6,10	1911	1911			
15 Feb 1908	Cook, Florence R.	3 hrs	W	F	12	13	366	Age listed as: SB (6). Found a birth index for a Cook, female, b. 06 Feb 1908 in Denver Co., Colo.; parents: Arthur (3). Florence R Cook, female, b. in Colo, d. 10 Feb 1908 in Denver Co., Colo (3).	Walley & Rollins	1,3,6,10	1908	10-Feb-1908			
16 Mar 1910	Cook, George	26 yrs	W	M	12	6	35		McGovern, E.P.	1,6,10		1910			
09 Dec 1932	Cook, Henry	86 yrs	W	M	12	33	209		Mort. Bu.	6		1932			
07 May 1910	Cook, Joseph	58 yrs	W	M	12	6	26		Hofmann, C.	1,6,10		1910			
21 Mar 1915	Cook, Nellie C.	41 yrs	B	F	12	Wk 3	49		Douglass	1,6		1915			
15 Aug 1908	Cook, Vernon C.	30 yrs	W	M	12	15	102	Listed as: Vernie Cook, b. in IL, d. 14 Aug 1908 in Denver Co., Colo (3).	Martin, H.D.	1,3,6,10		14 Aug 1908			
03 Sep 1919	Cook, William H.	65 yrs	W	M	12	18	87	Age listed as 'adult' (6).	Young	1,6,10		1919			
12 Jul 1913	Cooler, William	2 mos	W	M	12	Wk C	104	Internment listed as: 09 Jul 1913 (6).	Strawn, W.M.	1,6	1913	1913			
14 Jun 1910	Cooley, Arthur W.	60 yrs	W	M	12	7	45		McGovern, E.P.	1,6,10		1910			
02 Nov 1929	Coomes, Baby	SB	W	M	12	Wk G	6		none	1,6	1929	1929			
17 Nov 1919	Coonts, Earl	1 mo	W	M	12	24	106	on top (1&6).	Thompson	1,6	1919	1919			
22 Jul 1935	Cooper, Anna	74 yrs	W	F	12	35	52		Day	1,6		1935			

21 Jan 1907	Cooper, Baby	SB	W	M	12	10	160	Found a birth index for a Cooper, male, b. 18 Jan 1907 in Denver Co., Colo.; parents: F R Cooper (3). Death: Cooper, male, d. 19 Jan 1907 in Denver Co., Colo (3).	Hackethel & Ireson	1,3,6,10	1907	19-Jan-1907			
25 May 1907	Cooper, Baby	2 mos	W	M	12	10	235	Cooper, male, d. 21 May 1907 in Denver Co., Colo (3).	Martin, H.D.	1,3,6,10	1907	21-May-1907			
08 Oct 1909	Cooper, Baby	SB	W	M	12	12	89	Note: See also "Casper". Found a birth index for a Cooper, male, b. 07 Oct 1909 in Denver Co., Colo.; parents: W J Cooper (3). Death: Cooper, male, b. in Denver Co., Colo., d. 07 Oct 1909 in Denver Co., Colo (3).	McGovern, E.P.	3,6,10	1909	07 Oct 1909			
10 Jul 1929	Cooper, Baby	PB	W	M	12	24	539	Age listed as SB (6).	Hackethal, Theo	1,6	1929	1929			
22 Apr 1920	Cooper, Baby	SB	B	M	12	24	174	Died 20 Apr 1920 in Denver Co., Colo (3).	Cammel	1,6,11	1920	20-Apr-1920		Henry H. Cooper	
02 Feb 1915	Cooper, Baby	SB	W	F	12	Wk D	182		Waters	1,6	1915	1915			
16 May 1905	Cooper, Cortis	32 yrs	W	M	12	2	62	Listed as Cortie Cooper, d. 13 May 1905 in Denver Co., Colo (3).	Martin, H.D.	1,3,6,10		13 May 1905			
23 Nov 1936	Cooper, Frank	58 yrs	W	M	12	35	153	24 Nov 1936, p. 20, Rocky Mountain News, Vital Statistics: "Cooper, Frank, 58, of 1815 Larimer st." (13).	Thompson	1,6,13		1936			
21 Mar 1935	Cooper, Harry	60 yrs	W	M	12	35	28		Thompson	1,6		1935			
06 Jan 1915	Cooper, Henry	SB	B	M	12	Wk D	185	Found a baby of Mr. and Mrs. Henry Cooper, who died 01 Jan 1915 (11).	Douglass	1,6		1915			
17 Aug 1931	Cooper, Joseph	84 yrs	W	M	12	33	138	16 Aug 1931, Rocky Mountain News, Burial Permit, p. 1 Want Ads, "Cooper, Joseph, 84, Denver Farm." (13). 16 Aug 1931, Rocky Mountain News, Funeral Notice, p. 4 Want Ads. "Joseph Cooper, late of Henderson, Colo. Services from Hofmann's Drawing Room Chapel Monday. 10 a.m. Riverside." (13).	Hofmann	1,6,13		1931			
27 May 1909	Cooper, Samuel	35 yrs	W	M	12	15	31	Born in England, d. 22 May 1909 in Denver Co., Colo (3).	Martin, H.D.	1,3,6,10		22 May 1909			
03 Jul 1931	Cooper, William	63 yrs	W	M	12	32	101	on top; Undertaker: County (6). 8 Jul 1931, Rocky Mountain News, Burial Permit, p. 16. "Cooper, William, 63, of 1933 Larimer st." (13).	none	1,6,13		1931			
30 Jun 1921	Copeland, Baby	SB	W	M	12	28	66		Yeager	1,6	1921	1921			
14 May 1921	Copeland, Baby	SB	B	F	12	28	105	21 May 1921 Colorado Statesman, Obit: "Copeland -- The infant of Mr. and Mrs. William Copeland of 841 Elati street departed this life May 11. Services were held Thursday, at 1 o'clock from parlors. Prayer by Rev. A.G. Moore. Interment at Riverside." (11). Parlor: Cammel Undertaking Company.	Cammel	1,6,11	1921	11 May 1921		William Copeland	
31 Mar 1908	Copeland, Lorenzo D.	28 yrs	B	M	12	8	83	Ref: 28 Mar 1908 Colorado Statesman, Obit: Listed as Lornenzo Copeland; "awaiting the arrival of his mother." (11). Died 23 Mar 1908 in Denver Co., Colo (3).	Lawhorn W. Co.	1,3,6,10,11		23 Mar 1908			
14 Oct 1935	Copple, Baby	SB	W	F	12	26	183		Meyer	6	1935	1935			
04 Aug 1925	Corbin, Felden	40	W	M	12	17	56	Age: 40; given name Feldon; Undertaker is listed as Theo. Hackethal (1). On the index card the age is typed over the top of another number, looks like 40 then 60 typed over the top. Given name listed as Feldon (10).	Hackethal, George	1,6,10		1925			
18 Oct 1909	Cording, John G.	52 yrs	W	M	12	6	69	Listed as John G. Cordine, b. in Germany, d. 13 Oct 1909 in Denver Co., Colo (3).	Martin, H.D.	1,3,6,10		13 Oct 1909			
02 Dec 1937	Cordova, Alonzo	8 mos	W	M	12	26	314		Dumm	1,6	1937	1937			
27 Jun 1932	Cordova, Baby	SB	W	F	12	26	144		Meyer	1,6	1932	1932			
19 Sep 1919	Cordova, Joseph	7 mos	W	M	12	24	94		Hackethal	1,6	1919	1919			
24 Sep 1921	Cordova, Salfador	3 mos	W	M	12	28	4	Age: 3yrs, b. in Denver, ordered by P.T or P.G. Cordova/Brother (2). Name listed as: Salbador Condora (6).	Horan	1,2,6	1921	23-Sep-1921	Maggie Delino b. in New Mexio	Julian Cordova b. in Mexico	
06 Mar 1907	Cornelius, Mattie	48 yrs	B	F	12	9	69	Pneumonia (1). Surname listed as Mattie Cormelius, d. 28 Feb 1907 in Denver Co., Colo (3).	Gilmore, Q.J.	1,3,6,10		28 Feb 1907			
14 Dec 1913	Cornell, Baby	PB	W	F	12	Wk B	152		Hackethal	6	1913	1913			
19 Jan 1931	Cornett, Stanley E.	1 mo	W	M	12	26	56	18 Jan 1931, Rocky Mountain News, Funeral Notice, p. 4 Want Ads. "Stanley E. Cornett, infant of Mrs. Hattie Cornett, 2804 Champa st. Interment 9:30 a.m. Monday. Riverside." (13).	Howard	1,6,13	1930	1931	Hattie		
10 May 1929	Cornish, John F	69 yrs	B	M	12	33	97	Per Findagrave contributor: Kim/54thMass.Maven on 25 July 2018 - John F Cornish b. 1860 in Mass., f: John Cornish.	Peoples	1,6	1860	1929		John Cornish	
04 Jun 1931	Cornwell, Baby	2 hrs	W	M	12	26	94	Buried here are: Babies Cornwell, Burdan, & Allen (10).	none	1,10	1931	1931			
22 Jul 1935	Corrales, Santiago M.	35 yrs	W	M	12	35	50		Hackethal, Theo.	1,6		1935			
01 Jun 1912	Corse, Baby	SB	W	M	12	Wk B	41		Waters, F.B.	1,6	1912	1912			

02 Jan 1930	Cortez, Alex	46 yrs	M	M	12	33	116	1 Jan 1930, p. 26, Rocky Mountain News, Funeral Notice: "Alex Cortez, Bridgeport, Neb. Husband of Mary Cortez. Services and interment 10 a.m. Thursday, Riverside." (13). 2 Jan 1930, p. 18, Rocky Mountain News, Funeral Notice: "Alex Cortez, Bridgeport, Neb. Services and interment 10 a.m. today at Riverside." (13). 3 Jan 1930, p. 20, Rocky Mountain News, Burial Permit: "Alex Cortez, 46, Bridgeport, Neb., died at St. Joseph's Hospital." (13).	Howard	1,6,13					
28 Oct 1926	Cortez, Baby	SB	W	F	12	27	195	on top (1&6).	none	1,6	1926	1926			
21 Oct 1925	Cortez, Juan	PB	W	M	12	27	121	on top (1&6). Age listed as: 10 hrs (6).	none	1,6	1925	1925			
08 Jun 1920	Cortez, Paulina	2 yrs	W	F	12	24	194		Martin	1,6		1920			
17 Aug 1920	Corvinsky, John	36 yrs	W	M	12	29	17		Yeager	1,6		1920			
16 Dec 1932	Cory, Robert Edward	60 yrs	W	M	12	33	202	16 Dec 1932, Rocky Mountain News, p. 25, Funeral Notice, "Robert Cory, St. Elmo Hotel. Services and interment 10 a.m. today at Riverside." (13). Birth date, place, and parent names per Findagrave Contributor named: Volunteer on 20 July 2020.	Howard	1,6,13	16 Nov 1872	1932	Eleanor Charlotte Finch	Almus Tyler Cory	
07 Mar 1936	Coryell, Emanuel	77 yrs	W	M	12	35	104	06 Mar 1936 Denver Post, p. 42, Funeral Notice: "Emanuel Coryell, at Denver, brother of Dr. J.B. Coryell, St. Louis. Funeral today 2 p.m. our chapel to Riverside." (12). Note: Our chapel meaning, Day's chapel. 5 Mar 1936, Rocky Mountain News, p. 11, Vital Statistics: "Emanuel Coryell, 77. Highland Park Hospital." (13).	Day	1,6,12,13		1936			
29 Oct 1924	Costa, Joseph S.	37 yrs	W	M	12	31	39	Listed as: Joseph S. (6).	Moore-Evans	1,6		1924			
01 Feb 1923	Costanon, Baby	CH	W	F	12	28	265	Age listed as CH (6).	Yeager	1,6		1923			
23 Jan 1919	Costello, Eugene L.	35 yrs	W	M	12	18	74	Single; PoD: 2232 Humboldt; Int: 23 Jan 1919; a Miner; last residence: 2232 Humboldt; resident of state: life; CoD: Miners Consumption; mother: Margaret Murphy b. in Ireland; father: Thos. Costello b. in ireland; ordered by: J.M Costello of 2232 Humboldt, Denver, Colorado; Charity (2). Found a Eugene Costello listed in the 1885 Colorado State Census in Gilpin County, Colo. listed with his widowed mother Margaret, & 4 siblings, Sarah, John, Thomas, & Amie. Found a Eugene Costello listed in the 1900 U.S. Fed. Census in Central City, Gilpin County, Colo., listed with his widowed mother Margaret & 2 siblings, Amie & Thomas. Found a Eugene Costello listed in the 1910 U.S. Fed. Census in Central City, Gilpin County, Colo. listed with his widowed mother Margaret & 3 siblings, John, Tom, & Amy. Found a Eugene Costello who signed up for the U.S. WWI Draft in 1918 he lists nearest relative Mrs. Sadie E. Alexander, his sister.	Horan	1,2	b. in Colorado	21 Jan 1919	Margaret Murphy b. in Ireland	Thomas Costello b. in Ireland	
02 Sep 1931	Costello, Heriberto	3 mos	W	M	12	26	108	Undertaker listed as: County (6). 3 Sep 1931, Rocky Mountain News, Burial Permit, p. 18. "Costella (sic), Heriberto, three months, of 3523 Larimer st." (13).	none	1,6,13	1931	1931			
28 Apr 1924	Costello, Isadore	14 mos	W	M	12	32	6	on top (1&6). Undertaker listed as: Mortuary Bureau (6).	none	1,6		1924			
18 Feb 1931	Costello, John	78 yrs	W	M	12	32	100	12 Feb 1931, Rocky Mountain News, Funeral Notice, p. 21, Hofmann's Mortuary. "John Costello, late of Henderson, Colo. Funeral notice later." (13). 18 Feb 1931, Rocky Mountain News, Burial Permit, p. 7. "John Costello, 78, Denver Farm." (13).	Hofmann	1,6,13		1931			
30 Dec 1908	Costello, Patrick J.	50 yrs	W	M	12	22	92	Listed as Patrick J Costello, male, d. 16 Dec 1908 in Denver Co., Colo (3)	Walley & Rollins	1,3,6		16 Dec 1908			
20 Sep 1932	Costello, Salem	3 mos	W	M	12	24	690	on top, given name listed as Solom., undertaker listed as Mortuary Bureau (6). 22 Sep 1932, Rocky Mountain News, p. 16, Vital Statistics, Burial Permit: "Costello, Sam, three months, of 2452 Larimer st." (13).	none	1,6,13	1932	1932			

25 Aug 1936	Coster, Baby	SB	W	M	12	26	225		Day	1,6	1936	1936			
12 Jun 1914	Costie, Eleanor P.	3 mos	W	F	12	Wk B	93		Hall, B.R.	1,6	1914	1914			
04 Mar 1907	Coston, Baby	3 days	W	NL	12	10	185	Died 03 Mar 1907 in Denver Co., Colo (3).	Remer & Voorhees	1,3,6,10	1907	03 Mar 1907			
12 May 1915	Cotner, Joe	67 yrs	B	M	12	16	33		Douglass	1,6,10,11		27 Apr 1915			
24 Mar 1926	Cott, Anthony	94 yrs	W	M	12	33	2		Spillane	1,6		1926			
22 Apr 1907	Couch, Gilbert M. Jr.	SB	W	M	12	10	210	Mother: Josephine Broome b. in Texas; Father: Gilbert M. Couch b. in Texas (2). Died 21 Apr 1907 in Denver Co., Colo (3).	Horan, W.P.	1,2,3,6, 10	1907	21-Apr-1907	Josephine Broome b. in Texas	Gilbert M. Couch b. in Texas	
22 Mar 1940	Coulter, Baby	SB	W	M	12	24	598 H		Howard	1,6,10	1940	1940			
14 Sep 1907	Coulter, Buster	6 mos	W	M	12	13	201		Meyer & Grosser	1,6,10	1907	1907			
03 Nov 1909	Coulton, John F.	48 yrs	W	M	12	6	68	Listed as John F Colton, d. 30 Oct 1909 in Denver Co., Colo (3).	McGovern, E.P.	1,3,6,10		30 Oct 1909			
21 Sep 1905	Courteille, Charles H.	76 yrs	W	M	12	2	90	Found a Charles H. Costielli who died 07 Sep 1905 (3).	Walley & Rollins	1,6,10		1905			
20 Oct 1932	Courter, Baby	SB	W	M	12	24	686		Meyer	1,6	1932	1932			
02 Aug 1930	Courtney, Lawrence	59 yrs	W	M	12	17	97	31 July 1930, p. 14, Rocky Mountain News, Funeral Notice: "Lawrence Courtney, Denver, Colo. Arrangements later." (13). 2 Aug 1930, p. 14, Rocky Mountain News, Funeral Notice: "Lawrence Courtney, Denver, Colo. Services 10 a.m. Monday from parlors of Howard Mortuary. Riverside." (13). 3 Aug 1930, p. 6, Rocky Mountain News, Burial Permit: "Lawrence Courtney, 59, of the Denver Farm." (13)	Howard	1,6,10,13		1930			
03 Aug 1912	Courtright, George	55yrs	W	M	12	Wk A	13	Single, last residence: Mercy Hosp.; a RR Laborer; CoD: Chronic Int. Nephritis; payment by Barker Bros. Merino, Colorado (2).	Horan, W.P.	1,2,6	b. in Ohio	01 Aug 1912			
06 Aug 1932	Cowan, Baby	SB	W	M	12	24	666	Undertaker listed as County (6).	none	1,6,10	1932	1932			
17 Mar 1938	Cowden, Eliza	97 yrs	B	F	12	35	222	18 Mar 1938 Colorado Statesman, Obit: ""MOTHER" ELIZA COWDEN, 100 YEARS OLD, FOUND DEAD Eliza Cowden late of 2522 Clarkson St., and a resident of Denver for nearly 70 years was found dead in her home last Saturday by a neighbor, Miss Lera Morgan of 2515 Clarkson. "Mother" Cowden as she was called formed a connecting link in the chain of Colorado, immediately after the Civil War and the present time. She is survived by a daughter, Mattie (Cowden) Hackley of Cheyenne, Wyo., a son, Richard of Denver, a grandson, son-in-law Ed Hackley and other relatives. She will be remembered for her many charitable acts extended to the sick and needy before the years of her infirmity. Funeral arrangements are incomplete. The Douglass Undertaking Co. in charge." (11). Ref: 1900 U.S. Federal Census, Denver, Arapahoe County, Colorado. Found Eliza Cowden 55, b. Mar 1845 in MO, widow, in the home of dau: Cora Cowden 35, b. May 1865 in MO; dau: Mattie 23, b. Apr 1877 in MO; son: William 33, b. Oct 1866 in MO; & son: Richard 28, b. Aug 1861 (sic) in MO.	Douglass	1,6,11,13	Mar 1845 in Missouri	12 Mar 1938			
17 Mar 1938	Cowden, Eliza con't 1							Ref: 1910 U.S. Federal Census, Denver, Denver County, Colorado. Found Eliza Cowden 59, b. in Virginia, living in the household of her daughter Mattie Cowden 31, b. in Missouri, and son Richard 38, b. in Missouri. Ref: 1930 U.S. Federal Census, Denver, Denver County, Colorado. Eliza 75, b. in Missouri, a widow, is listed in the household of her son Richard W. Cowden 55, b. in Missouri, and his wife Lucy P. 49, b. in Maryland.							
17 Mar 1938	Cowden, Eliza con't 2							13 Mar 1938 Rocky Mountain News, p. 8, News Article: "Aged Negro Dies" "Mrs. Eliza Cowden, Negro, believed to be 100 years old, died yesterday at her home, 2522 Clarkson st. Deputy Coroner John Killham said no records were available but relatives and neighbors set her age at the century mark. Old age was given as cause of death." (13).							

06 Apr 1938	Cowden, Richard	68 yrs	B	M	12	35	223	22 Apr 1938 Colorado Statesman, Obit: "VETERAN CLUB AND HOTEL WAITER DIES -- Richard Cowden, late of 2524 Clarkson St., who died last Saturday was a pioneer citizen of Denver for over forty years. He was popularly known among the members of the exclusive Denver and Denver Athletic Clubs where he gave many years of service as a waiter. He assisted Mr. Alfred Lamborn, manager, in the opening of the Stanley Hotels, Estes Park, Colo., and remained for several years as steward and headwaiter until Mr. Lamborn resigned. "Baldy Dick" as he was generally called by his associates and frioends (sic) was generous to a fault, always contributing to the welfare of others. He was particularly careful as to his mother's welfare up to her death which took place only three weeks ago. He is survived by a sister and brother-in-law Mr. and Mrs. Chas. Hackley of Cheyenne, Wyo. Funeral service was held from the parlors of the Douglass Undertaking Co. Rev. Dones of the New Hope Baptist Church officiating. Interment Riverside Cemetery. "So long, Dick." New oHpe (sic) Baptist Church. "So long, Dick."" (11).	Douglass	1,6,11	b. in Missouri	02 Apr 1938	Eliza		
	Cowden, Richard con't							Undertaking Co. Rev. Dones of the New Hope Baptist Church officiating. Interment Riverside Cemetery. "So long Dick." New oHpe (sic) Baptist Church. "So long, Dick."" (11). 1900 U.S. Federal Census, Denver, Arapahoe County, Colorado. Found Eliza Cowden 55, b. Mar 1845 in MO, widow, in the home of dau: Cora Cowden 35, b. May 1865 in MO; dau: Mattie 23, b. Apr 1877 in MO; son: William 33, b. Oct 1866 in MO; & son: Richard 28, b. Aug 1861 (sic) in MO. 1910 U.S. Federal Census, Denver, Denver County, Colorado. Found Eliza Cowden 59, b. in Virginia, living in the household of her daughter Mattie Cowden 31, b. in Missouri, and son Richard 38, b. in Missouri. 1930 U.S. Federal Census, Denver, Denver County, Colorado. Eliza 75, b. in Missouri, a widow, is listed in the household of her son Richard W. Cowden 55, b. in Missouri, and his wife Lucy P. 49, b. in Maryland.						
04 Mar 1941	Cowen, Fred				12	35	275	See unknown Man				1941			
03 Dec 1940	Cox, Baby	1/2 day	B	F	12	26	432	ch of Josiah C. (1&6). 06 Dec 1940 Colorado Statesman, Oit: "COX, (Baby), daughter of Josiah Cox, 2231 Ogden. Interment Riverside. Dec. 3, 1940." (11).	Granberry	1,6,11	1940	1940		Josiah C. Cox	
01 Feb 1907	Cox, Gregory	58 yrs	W	M	12	20	3	Int: 01 Feb 1906 (1). Widower, b. in England, a Miner, last residence: St. Anthony's Hosp.; CoD: Pul Tuberculosis; Gilpin County, Central City, Colo. (2). Died 24 Jan 1907 in Denver Co., Colo (3).	Horan	1,2,3,6	b. in England	24 Jan 1907			
08 May 1919	Cox, Martha K.	SB	W	F	12	24	64	Age listed as 6 hrs (6).	Yeager	1,6	1919	1919			
26 May 1912	Coy, Baby	SB	W	M	12	Wk B	33		Walley & Rollins	1,6	1912	1912			
30 Sep 1907	Coyle, Lawrence F.	50 yrs	W	M	12	8	16	Died 26 Sep 1907 in Denver Co., Colo (3).	Martin, H.D.	1,3,6		26 Sep 1907			
16 Sep 1911	Craft, Baby	SB	W	M	12	Wk 2	228		Sullivan, D.J.	1,6	1911	1911			
16 Apr 1906	Craft, Jesse	54 yrs	B	M	12	4	36	Died 10 Apr 1906 in Denver Co., Colo (3).	Martin, H.D.	1,3,6,10		10 Apr 1906			
11 Mar 1908	Craig, Eva	11 yrs	W	F	12	7	47	Found an Eva Craig who died 15 Mar 1908 (3).	Gilmore, Q.J.	1,6,10		1908			

17 Aug 1940	Craig, Thomas M.	57 yrs	W	M	12	33	158	1940 U.S. Fed. Census, Denver, Denver County, Colorado, Nat'l Archives Film #T627, Roll #485, Enum. Dist. 16-62, P. 2A, Line 19, 3 Apr 1940, www.ancestry.com. County Jail. Found listed a Lodger: Thomas Craig 57, b. in Iowa, widowed, residence 1 April 1935: Okalahoma City, Okalahoma County, OK. 1930 U.S. Fed. Census, Kansas City, Jackson County, MO, Nat'l Archive Roll #1193, Enum. Dist. 28, P. 15B, Line 64 & 65, 9-10 Apr 1930, www.ancestry.com. Found a Thomas Craig renting home on 1016 Tracy, age 47 b. in Iowa, married, parents b. in Ohio, age at 1st marriage: 23, a Painter / Contractor earning own account, listed with wife Edna 39, b. in MO, age at 1st marriage: 14, father b. in IL, mother b. in IA.	Hofmann	1,6		1940			
16 Mar 1906	Crain, Lucy	36 yrs	W	F	12	4	17	Died 15 Mar 1906 in Denver Co., Colo (3).	Martin, H.D.	1,3,6,10		15 Mar 1906			
15 Apr 1907	Crall, Baby	5 days	W	NL	12	10	206	Male, d. 07 Apr 1907 in Denver Co., Colo (3). Birth date calculated based on age at time of death.	Martin, H.D.	1,3,6,10	2-Apr-1907	07 Apr 1907			
20 Sep 1926	Cram, Duain	12 days	W	M	12	27	266		Spillane	1,6	1926	1926			
29 Jan 1909	Cramer, Arthur	2 mos	W	M	12	11	73	Found a Arthur Cramer who died 01 Jan 1909 (3).	Thompson, W.G.	1,6,10	1908	1909			
10 Aug 1939	Crane, Baby	SB	W	M	12	26	403		Hofmann	1,6	1939	1939			
26 Mar 1926	Crane, Baby	SB	W	F	12	27	19		Howard	1,6	1926	1926			
27 Jan 1917	Crawford, S.J.	50 yrs	W	M	12	18	9		Burke	1,6		1917			
18 Feb 1936	Crawford, William	74 yrs	B	M	12	35	106	19 Feb 1936, Rocky Mountain News, p. 12, Vital Statistics: "William Crawford, 74, 1899 Lafayette st." (13).	Cammel	1,6,13		1936			
14 Oct 1907	Crecelius, Jesse Ewing	51 yrs	W	M	12	8	22	Male, d. 11 Oct 1907 in Denver Co., Colo (3). Per Findagrave contributor Steven Coulter, Jan 2017, Jessie Ewing Crecelius was b. 27 Oct 1855 in IN; Parents: Jesse Enlow Crecelius and Minerva Caroline Golden.	Martin, H.D.	1,3,6,10	27 Oct 1855	11 Oct 1907	Minerva Caroline Golden	Jesse Enlow Crecelius	
10 Sep 1918	Crenshaw, William	49 yrs	W	M	12	19	70		Walley & Rollins	1,6		1918			
26 Dec 1934	Crespin, Herman	5 mos	W	M	12	24	702		Mackin	1,6	1934	1934			
16 Jul 1934	Crespin, Ralph	1 yr	W	M	12	24	679		Howard	1,6		1934			
01 Dec 1926	Crist, Jack L.	1 hr	W	M	12	27	68		Temple	1,6	1926	1926			
11 Jul 1922	Crolley, Baby	2 days	W	M	12	28	17	Age listed as INF (6).	Yeager	1,6	1922	1922			
17 Mar 1914	Crook, Emmet	42 yrs	W	M	12	Wk 4	57		Walley & Rollins	1,6		1914			
12 Aug 1912	Crosby, Bernard H. W.	8 mos	W	M	12	Wk B	50	Internment listed as 12 Sep 1912 (6).	Hall, B.R.	1,6		1912			
13 Apr 1909	Crosier, Baby	SB	W	F	12	12	101		Walley & Rollins	1,6,10	1909	1909			
12 Nov 1912	Cross, Baby	SB	W	M	12	Wk B	60		Orahood & Davidson	1,6	1912	1912			
27 Dec 1937	Cross, Charles W	58 yrs	W	M	12	35	218		Dumm	1,6		1937			
10 Oct 1924	Cross, Joseph	75 yrs	W	M	12	17	44	Internment date listed as 11 Oct 1924 & Undertaker listed as Mortuary Bureau (6).	None	1,6,10		1924			
21 Jan 1929	Cross, Theodore	60 yrs	W	M	12	33	90		Howard	1,6		1929			
14 Nov 1906	Crouch, Baby	SB	W	M	12	10	114	Male, d. 14 Nov 1906 in Denver Co., Colo (3).	Hackethel & Ireson	1,3,6,10	1906	14-Nov-1906			
03 Mar 1921	Crouch, Baby	SB	W	NL	12	24	278		Whitehead	1,6	1921	1921			
08 Jan 1913	Crouch, George L.	1 mo	W	M	12	Wk C	3	on bottom (6). Twin to Mike E. Crouch?	Sullivan, D.J.	1,6					
08 Dec 1910	Crouch, Josephine	12 hrs	W	F	12	10	114	on top (1&6).	Hackethel Bros.	1,6,10	1910	1910			
06 Feb 1913	Crouch, Mike E.	2 mos	W	M	12	Wk C	3	on top (1&6). Twin to George L. Crouch?	Sullivan, D.J.	1,6	1912	1913			
05 Mar 1920	Crounk, Harold	SB	W	M	12	24	150	on top (1&6).	Thompson	1,6	1920	1920			
31 Oct 1928	Crow, Baby	SB	W	M	12	27	48	Age listed as Ch (6).	Yeager	1,6	1928	1928			
24 Jun 1909	Crow, Daniel	63 yrs	W	M	12	15	24	Born in Ireland, d. 19 Jun 1909 in Denver Co., Colo (3).	McGovern, E.P.	1,3,6,10		19 Jun 1909			
27 Jun 1906	Crow, Gilbert C.	49 yrs	W	M	12	3	27	Died 25 Jun 1906 in Denver Co., Colo (3).	Martin, H.D.	1,3,6,10		25 Jun 1906			
22 Apr 1931	Crowder, Baby	SB	W	F	12	26	85	Surname listed as Cowder, sex listed as: Male (6).	Meyer	1,6,10	1931	1931			
20 May 1907	Crowders, Elizabeth	69 yrs	B	F	12	9	84	Int: 20 May 1906 (1). Widow,b. in Tennessee, father: John Eseling, occ: none; last residence: 2810 Lawrence; CoD: Tacialenysipelas; Alice Tolan 2810 Lawrence St. (2). Thought: Tacialenysipelas, as in Tracheal Encephalitis? Elizabeth Crowders, male (sic), d. 19 May 1907 in Denver Co., Colo (3).	Horan, W.P.	1,2,3,6,10	b. in Tennessee	19 May 1907		John Eseling	
24 Apr 1924	Crowell, Ida	10 days	W	F	12	24	360		Yeager	1,6	1924	1924			
26 Jan 1912	Crowley, Baby	SB	W	M	12	Wk D	110	ch of Rox (1). Surname listed as Crawley (6).	Walley & Rollins	1,6,10	1912	1912			
07 Nov 1917	Crowley, S.K.	31 yrs	W	M	12	19	51		Walley & Rollins	1,6		1917			
03 Jan 1931	Cruez, Julia	11 mos	W	F	12	26	52	Undertaker listed as County (6).	none	1,6	1930				

24 Oct 1935	Crumb, Chauncey S.	73 yrs	W	M	12	35	76	Given name listed as Chauncy (6). 23 Oct 1935, p15, Rocky Mountain News, Vital Statistics: Deaths – "Chauncey S. Crumb, 73, Stockyards Station." (13).	Allen	1,6,13		1935			
03 Apr 1921	Crume, Baby	6 hrs	W	M	12	28	1		Yeager	1,6	1921	1921			
30 Aug 1917	Crump, George	55 yrs	W	M	12	18	41		Hartford & McC	1,6		1917			
12 Dec 1933	Cruz, Baby	SB	W	M	12	34	139	on top, undertaker listed as Mortuary Bureau (6).	none	1,6	1933	1933			
03 Apr 1919	Cruz, Eleno	28 yrs	W	M	12	23	24		Hartford & Mc	1,6		1919			
09 May 1924	Crysler, Baby	PB	W	F	12	24	352	Age listed as SB (6).	Howard	1,6	1924	1924			
03 Dec 1922	Cubberly, Nicholas	35 yrs	W	M	12	29	101	"Smallpox" (1). Age listed as Adult & Undertaker listed as Hackethal, G. (6).	Hackethal, Theo.	1,6		1922			
07 Sep 1905	Cullen, Ben	50 yrs	W	M	12	1	68	Listed as Bin Cullin, d. 04 Sep 1905 in Denver, Denver, Colo (3).	Horan, W.P.	1,6,10		04 Sep 1905			
11 Mar 1909	Cullen, Patrick	52 yrs	W	M	12	22	78	Born in Ireland, d. 09 Mar 1909 in Denver Co., Colo (3).	Kelly, J.E.	1,3,6		09 Mar 1909			
02 Aug 1918	Cullothy, Jerry	50 yrs	W	M	12	18	59	Single; d. 27 Jul 1918; PoD: St. Anthony's Hosp.; a Laborer; last residence: Lendell Hotel; CoD: Anorism of Transverse Arch of Aorta; no friends or relatives; Charity (2). 29 Jul 1918, Rocky Mountain News, p7, Deaths - "CULLOTHY – Jul 27, 1918, Jerry Cullothy at St. Anthony's hospital. Remains at the W.P. Horan & Son funeral chapel. Funeral notice later." (13). 02 Aug 1918, Rocky Mountain News, p12, Deaths - "CULLOTHY – Jul 27, 1918, Jerry Cullothy at St. Anthony's hospital. Remains at the W.P. Horan & Son funeral chapel. Funeral notice later." (13).	Horan, W.P.	1,2,6,13		27 Jul 1918			
07 Feb 1930	Culp, Baby	SB	W	M	12	24	622	8 Feb 1930, p. 21, Rocky Mountain News, Burial Permit: "Baby Culp, 1340 Delaware st." (13).	none	1,6,13	1930	1930			
05 Nov 1907	Culpher, John	30 yrs	W	M	12	8	31	Internment 5 Nov 1907 (1). Internment 09 Nov 1907 (6). Died 21 Oct 1907 in Denver Co., Colo (3).	Walley & Rollins	1,3,6,10		21 Oct 1907			
16 Jan 1917	Culpepper, Clark	25 yrs	B	M	12	18	3		Cammel	1,6,11		07 Jan 1917			
14 Mar 1934	Culver, Baby	1 day	W	M	12	34	166	on top, undertaker listed as Mortuary Bureau (6).	none	1,6	1934	1934			
27 Jan 1937	Cummings, Constance	27 days	W	F	12	26	259	Surname listed as: Cumming (6).	Hofmann	1,6					
16 Dec 1931	Cummings, Jay	34 yrs	W	M	12	33	156	17 Dec 1931, Rocky Mountain News, Burial Permit, p. 19. "Cummings, Jay, 34, of 3800 E. Colfax ave." (13).	Meyer	1,10, 13		1931			
06 Oct 1923	Cundiff, Baby	21 days	W	F	12	28	166	on top (1&6); undertaker listed as Mortuary Bureau (6).	none	1,6	1923	1923			
18 Apr 1935	Cundith, William E.	19 days	W	M	12	24	695J		Thompson	1,6	1935	1935			
03 Mar 1909	Cuneo, Peter	7 wks	W	M	12	11	64	Age listed as 2 mos (6). Born in Denver, Colo; d. 28 Feb 1909 in Denver Co., Colo (3).	McGovern, E.P.	1,3,6,10	1909	28-Feb-1909			
27 Jan 1933	Cunne, Jack	55 yrs	W	M	12	34	9	Undertaker: Mortuary Bureau (6). 25 Jan 1933, p. 14, Rocky Mountain News, Vital Statistics, Deaths: "Cunne, Jack, 55, of Navajo Hotel." (13).	none	1,6,13		1933			
23 Apr 1911	Cunningham, Baby	1 day	W	F	12	14	64		Whitehead & Meyer	1,6,10	1911	1911			
26 Aug 1921	Cunningham, E.C.	60 yrs	W	M	12	16	67		None	1,6,10		1921			
24 Jan 1914	Cunningham, Harvey B. Jr.	18 hrs	B	M	12	Wk B	111		Douglas U Co.	1,6	1914	1914		Harvey B. Cunningham	
30 Sep 1909	Cunningham, John M.	43 yrs	W	M	12	22	29	Born in Iowa, d. 11 Sep 1909 in Denver Co., Colo (3).	McGovern, E.P.	1,3,6		11 Sep 1909			
19 Sep 1928	Cunningham, Louis	57 yrs	W	M	12	32	82		Spillane	1,6		1928			
05 Jun 1910	Cunningham, Patrick	48 yrs	W	M	12	6	20	"Don't remove with out consulting Evans Gurtner. 111 Fox St. City 11/12/1910" (1).	Hofmann, C.	1,6,10		1910			
04 Jan 1935	Curd, Baby	SB	W	M	12	24	697		Brown	1,6					
03 Mar 1942	Curd, Baby	1 day	W	F	12	26	458	Next of Kin: Susan B. Curd, mother, 534 W. 4th Ave. (6).	Rogers	1,6	1942	1942	Susan B.		
27 Apr 1909	Cure, Baby	SB	W	F	12	11	36	Born in Colo; d. 24 Apr 1909 in Denver Co., Colo (3).	Martin, H.D.	1,3,6,10	1909	24-Apr-1909			
07 Aug 1917	Curran, Helen	54 yrs	W	F	12	18	38		Hartford	1,6		1917			
15 Jun 1908	Curran, John C.	31 yrs	W	M	12	8	110	Age 31 yrs (1). Found a John Currens who died 30 May 1908 (3). Age 35 yrs (6).	Walley & Rollins	1,6,10		1908			
07 May 1915	Curry, Mike	45 yrs	W	M	12	16	31		Waters, F.B.	1,6,10		1915			
02 Jan 1914	Curry, Paul Stanley	3 mos	W	M	12	Wk B	126	Name listed as Paul S. Curry and then Stanley written below name (10).	Hall, B.R.	1,4,6,10	30-Sep-1913	1-Jan-1914			yes
21 Apr 1908	Curtis, Baby	SB	W	M	12	13	435	Curtis male, b. in Colo; d. 17 Apr 1908 in Denver Co., Colo (3).	Petly & Co.	1,3,6,10	1908	17-Apr-1908			
29 Jun 1928	Curtis, Baby	SB	W	F	12	27	119	Undertaker listed as none (6).	Young	1,6	1928	1928			
08 Jun 1908	Curtis, Hazel E.	1 yr	W	F	12	13	487	Born in Denver, Colo; d. 06 Jun 1908 in Denver Co., Colo (3).	Waters, F.B.	1,3,6,10		06 Jun 1908			
03 Dec 1923	Curtis, John T.	1 mo	W	M	12	28	270		Yeager	1,6	1923	1923			

08 Jul 1936	Curtis, Uriah M.	65 yrs	W	M	12	35	155	08 Jul 1936 Denver Post, p. 27, Funeral Notice: "Uriah M. Curtis, Henderson, Colo. Services today, 10 a.m., Hofmann's. Riverside. (12). 8 July 1936 Rocky Mountain News, p. 13, Funeral Notice: "Uriah M. Curtis, Henderson, Colo. Services today, 10 a.m., Hofmann's. Riverside. (13).	Hofmann	1,6,12,13		1936			
18 Aug 1942	Dabbs, Baby	SB	W	F	12	24	437	Next of Kin: Frank Dabbs, father, 7011 W. Colfax (6).	Day	1,6	1942	1942		Frank Dabbs	
28 Aug 1908	Dabney, Baby	1 mo	W	M	12	11	155	Born in Denver, Colo; d. 23 Aug 1908 in Denver Co., Colo (3).	Martin	3,6,10	1908	23 Aug 1908			
02 Dec 1908	Dagnall, Baby	1 day	W	M	12	11	118	found a Dagnall who died 01 Nov 1908 (3).	Waters, F.B.	1,6,10	1908	1908			
14 Oct 1907	Dahlberg, Esther	6 mos	W	F	12	13	246	Surname listed as Dalhberg (10). Died 12 Oct 1907 in Denver Co., Colo (3).	McGovern, E.P.	1,3,6,10	1907	12 Oct 1907			
30 Oct 1924	Dahlman, Baby	SB	W	F	12	24	429		Howard	1,6	1924	1924			
12 Aug 1935	Dahmer, Baby	SB	W	M	12	26	175		Hartford	1,6	1935	1935			
07 Oct 1908	Daily, Baby	10 days	W	M	12	11	147	Born in Denver, Colo; d. 04 Oct 1908 in Denver Co., Colo (3). Birth date calculated based on age at time of death.	Martin, H.D.	1,3,6,10	24-Sep-1908	04 Oct 1908			
07 Aug 1945	Dale, Baby	15 min	W	M	12	25	110	Next of Kin: James O. Dale, father, Broomfield, Colorado (6).	Day	1,6	1945	1945		James O. Dale	
23 Aug 1921	Dale, Florence	40 yrs	B	F	12	16	68	Age: 40 yrs (1&6). 20 Aug 1921 Colorado Statesman: Obit: "Dale, Florence Doyle, about 60 years, departed this life Aug. 11, at 1915 Market street, former resident of Chicago, Ill. Any person acquainted with whereabouts of relatives kindly inform the above named establishment." 27 Aug 1921 Colorado Statesman, Obit: "Dale, Florence Doyle, 65 years, who departed this life Aug. 11, funeral services were held at 10:30 a.m. Tuesday Aug. 23rd, from Douglas chapel. Rev. Jones officiated, interment in Riverside." (11). The above, meaning: the Douglas Undertaking Company.	Douglass	1,6,10,11		11 Aug 1921			
05 May 1936	Dale, John	60 yrs	W	M	12	35	141	05 May 1936 Denver Post, p. 39, Funeral Notice: "John Dale, 1545 Larimer. Services today, 11:30 a.m., Hofmann's. Riverside. (12). 5 May 1936 Rocky Mountain News, p. 11, Funeral Notice: John Dale, 1545 Larimer. Services today, 11:30 a.m., Hofmann's. Riverside." (13). 6 May 1936 Rocky Mountain News, p. 15, Vital Statistics: "John Dale, 60, 1545 Larimer st." (13).	Hofmann	1,6,12,13		1936			
16 Jul 1906	Dale, Margaret	6 mos	W	F	12	10	48	Listed as Margarete Dale, d. 12 Jul 1906 in Denver Co., Colo (3).	Martin, H.D.	1,3,6,10		12-Jul-1906			
17 Dec 1911	Dallas, Baby	SB	W	M	12	Wk D	69	ch of John (1&6). Died at St. Joseph's Hosp., Denver, Colorado. Surname listed as: Dallis (6).	Rogers & Son	1,6,8	6 Dec 1911 in Denver	10-Dec-1911	Nellie Mehon/Mehen b. in Ireland	John Dallas b. in Scotland	
14 Sep 1914	Dallia, Baby	SB	W	F	12	Wk B	90	Sex listed as: Male (6).	Hackethal Bros.	1,6	1914	1914			
29 Nov 1924	Dallingham, Lillian	3 mos	W	F	12	32	28	on top (1&6). Surname listed as Dillingham, undertaker listed as Mortuary Bureau (6).	none	1,6	1924	1924			
07 Aug 1906	Dalton, Harold	1 mo	W	M	12	10	63	Died 04 Aug 1906 in Denver Co., Colo (3).	Martin, H.D.	1,3,6,10	1906	04 Aug 1906			
10 Mar 1915	Damore, Baby	SB	W	F	12	Wk D	184		Hofmann	1,6	1915	1915			
23 Feb 1922	Dane, Lewis	43 yrs	W	M	12	30	88	Age listed as Adult (6).	Yeager	1,6		1922			
04 Dec 1909	Dangelo, Baby	SB	W	M	12	12	32		McGovern, E.P.	1,6,10	1909	1909			
25 Feb 1908	Daniel, William D.	46 yrs	W	M	12	7	35	Found a William B. Daniels who died 20 Feb 1908 (3).	Martin, H.D.	1,6,10		1908			
01 Oct 1912	Daniels, Frederick B.	3 mos	W	M	12	Wk B	12		Hall, B.R.	1,6	1912	1912			
24 Apr 1907	Dardagana, Demetria	21 yrs	W	M	12	9	75	Surname listed as Dardagana (6). Listed as Demetria Daeoagamon, male, d. 20 Apr 1907 in Denver Co., Colo (3).	Walley & Rollins	1,3,6,10		1907			
19 Apr 1930	Darden, John	27 yrs	B	M	12	17	95	10 Apr 1930, p. 20, Rocky Mountain News, Burial Permit: "John Darden, 27, 1231 Locust st." (13).	Peoples	1,6,10,13		1930			
02 Dec 1936	Dare, Baby	SB	W	F	12	26	240		Day	1,6	1936	1936			
04 Mar 1913	Dare, Baby	SB	W	F	12	Wk C	34		Sullivan, D.J.	1,6	1913	1913			
29 Dec 1925	Darrel, Jack	2 mos	W	M	12	17	69	on top (1&6).	Bengston-R	1,6,10	1925	1925			
08 Apr 1912	Darugna, Casimro	36 yrs	W	M	12	Wk 3	24		Walley & Rollins	1,6		1912			
20 Dec 1918	Dasko, Michael	26 yrs	W	M	12	23	14		Martin	1,6		1918			
09 Jul 1907	Daucan, Albert	5 mos	W	M	12	13	21		Waters, F.B.	1,6,10,6,10		1907			

12 Mar 1931	Daugherty, Baby	1/2 hr	W	M	12	26	69	18 Mar 1931, Rocky Mountain News, Funeral Notice, p. 4 Want Ads. "Infant son of Mr. and Mrs. Fred B. Daugherty, 1623 Ogden st. Arrangements later." (13). 19 Mar 1931, Rocky Mountasin News, Funeral Notice, p. 15. "Infant son of Mr. and Mrs. Fred B. Daugherty, 1623 Ogden. Arrangements later." (13).	Moore	1,6,13	1931	1931		Fred B. Daugherty	
01 Sep 1928	Daugherty, George	43 yrs	W	M	12	32	80		Meyer	1,6		1928			
19 Jul 1909	Daugherty, John	50 yrs	W	M	12	15	8	"7/26/09 buried from rec. vault" (1&6). Age listed as adult (6).	Walley & Rollins	1,6,10		1909			
12 Mar 1943	Daum, Georgene Martha	2 days	W	F	12	13	2A	Name listed as Georgene M. Daum; Clarence Daum listed as father (1). Next of Kin: Charence Daum, father, 3928 Wyandotte (6). Note: There is also a Henry A. & Edna Daum buried at Riverside Cemetery.	Olinger	1,4,6,10	09 Mar 1943	11 Mar 1943		Clarence Daum	yes
31 Dec 1934	Davey, Alice	PB	W	F	12	34	231	on top, age listed as SB, undertaker listed as Mortuary Bureau (6).	none	1,6	1934	1934			
08 May 1942	Davidek, George E.	12 hrs	W	M	12	26	465	Next of Kin: Ernest Davidek, father, Superior, Colorado (6).	Day	1,6	1942	1942		Ernest Davidek	
27 Aug 1909	Davidson, Baby	SB	W	M	12	12	115	ch of Arthur (1). ch of Arthur V. (6&10). Born in Denver, Colo; d. 26 Aug 1909 in Denver Co., Colo (3).	Strawn, W.M.	1,3,6,10	1909	26-Aug-1909		Arthur V. Davidson	
13 Jul 1923	Davidson, Thomas	25 yrs	W	M	12	31	2	Undertaker: Mortuary Bureau (6). Bay McElwain is also buried in this section (10).	None	1,6,10		1923			
06 Mar 1913	Davies, Austin	4 yrs	W	M	12	Wk C	36		Orahood & Davidson	6		1913			
28 Dec 1934	Davies, Baby	SB	W	M	12	24	700	twins of David (1&6)	Bengston	1,6	1934	1934		David Davies	
28 Dec 1934	Davies, Baby	SB	W	M	12	24	700	twins of David (1&6)	Bengston	1,6	1934	1934		David Davies	
03 Sep 1908	Davis, Baby	SB	W	F	12	11	154	Born in Denver, Colo; d. 31 Aug 1908 in Denver Co., Colo (3).	Miller, C.M.	1,3,6,10	1908	31-Aug-1908			
26 Sep 1907	Davis, Baby	2 days	W	F	12	13	222	Davis female, d. 24 Sep 1907 in Denver Co., Colo (3). Birth date calculated based on age at time of death.	Petty, Ben	1,3,6,10	22-Sep-1907	24-Sep-1907			
01 May 1911	Davis, Baby	8 days	W	F	12	14	101		Hofmann, C.	1,6,10	1911	1911			
25 May 1933	Davis, Baby	4 hrs	W	M	12	24	440		Hackethal, Theo	1,6	1933	1933			
25 Oct 1935	Davis, Baby	SB	W	M	12	26	186	Buried 11/30/35 (1). Interred 30 Oct 1935 (6).	Day	1,6	1935	1935			
15 Mar 1928	Davis, Baby	PB	B	F	12	27	182	Age listed as SB (6).	Cammel	1,6	1928	1928			
06 Jun 1929	Davis, Baby	SB	B	F	12	27	32	Undertaker listed as County (6).	none	1,6	1929	1929			
18 Nov 1925	Davis, Baby	SB	B	F	12	27	26	1 Nov 1925 Colorado Statesman, Obit: "Davis -- Baby Davis; the infant daughter of Mr. and Mrs. John Davis, 2221 1/2 Cleveland place, passed away Nov. 15, 1925. Interred at Riverside Wednesday, Nov. 18." (11).	Douglass	1,6,11	1925	15 Nov 1925		John Davis	
15 Feb 1924	Davis, Baby	SB	W	F	12	28	176	ch of J.R. (1&6)	Hazard - Adams	1,6	1924	1924		J.R. Davis	
06 Aug 1921	Davis, Baby	SB	W	F	12	28	138		Young	1,6	1921	1921			
22 Dec 1911	Davis, Baby	SB	B	F	12	Wk D	85		Hofmann, C.	1,6	1911	1911			
05 Jun 1923	Davis, Catharine	6 mos	B	F	12	28	204	9 Jun 1923 Colorado Statesman, Obit: "Davis -- Catherine Davis, beloved adopted daughter of Mrs. Francis Wyche, 2453 Lawrence St., departed this life June 2, 1923. Interment at Riverside." (11).	Cammel	1,6,11		2 Jun 1923			
12 May 1942	Davis, Darrell P.	SB	W	M	12	26	466	Frank W. Davis, father, 4350 Elati (6).	Day	1,6	1942	1942		Frank W. Davis	
05 Mar 1920	Davis, Donald F.	1 yr	W	M	12	24	149		Thompson	1,6		1920			
01 Oct 1928	Davis, Edmund R.	SB	W	M	12	27	279	Listed as Edmund R. Davis Jr. (6).	none	1,6	1928	1928		Edmund E. Davis	
14 Oct 1932	Davis, Edna M.	43 yrs	W	F	12	33	117	15 Oct 1932, Rocky Mountain News, p. 16, Vital Statistics, Death, "Davis, Mrs. Edna, 43, of 3957 Blake st." (13).	Howard	1,6,13		1932			
04 Oct 1911	Davis, Geneva D.	2 mos	W	F	12	Wk 2	223	Age listed as INF (6).	Hall, B.R.	1,6		1911			
02 Jun 1932	Davis, George	60 yrs	B	M	12	33	169	Internment: 03 Jun 1932; Undertaker: County (6). 02 Jun 1932, Rocky Mountain News, p. 16, Vital Statistics, Burial Permit: "Davis, George, 60, County Jail." (13).	none	1,6,13		1932			
17 Mar 1909	Davis, James R.	Adult	W	M	12	22	72	Born in WY; d. 12 Mar 1909 in Denver Co., Colo (3).	Martin, H.D.	1,3,6		12 Mar 1909			
30 Jan 1931	Davis, John	59 yrs	B	M	12	33	122	31 Jan 1931 Colorado Statesman, Obit: "Davis -- John; departed this life Jan. 26. Services were held Jan. 30 from the parlors, Rev. Odom officiating. Interment at Riverside." (11). 31 Jan 1931, Rocky Mountain News, Burial Permit, p. 10. "John Davis, 59, 2428 Clarkson st." (13). 13 Jul 1935, p15, Rocky Mountain News, Burial Permits – "Marshall Davis, 61, 1237 E. 26th ave." (13).	Cammel	1,6,11,13		26 Jan 1931			
28 Dec 1914	Davis, John C.	50 yrs	W	M	12	21	44		Waters, F.B.	1,6		1914			

13 Feb 1905	Davis, Joseph	29 yrs	W	M	12	2	36	Died 04 Feb 1905 in Denver, Denver Co., Colo (3).	Martin, H.D.	1,3,6,10		04 Feb 1905			
12 Oct 1928	Davis, Joseph E.	14 days	W	M	12	27	40		Hofmann	1,6	1928	1928			
01 Apr 1927	Davis, Mahlon	64 yrs	W	M	12	17	77		Yeager	1,6,10		1927			
12 Jul 1935	Davis, Marshall M.	61 yrs	B	M	12	35	57	13 Jul 135 Colorado Statesman, Obit: "Davis, Mr. Marshal M., departed this life June 30th, at a local hospital. Funeral arrangements incomplete." (11).	Cammel	1,6,11		30 Jun 1935			
20 Mar 1919	Davis, Roe	28 yrs	W	M	12	23	74		Hartford & Mc	1,6		1919			
11 Oct 1934	Davis, Roy	25 yrs	W	M	12	34	220	Undertaker: Mortuary Bureau (6).	none	1,6		1934			
22 Sep 1906	Davis, Samuel	32 yrs	W	M	12	4	109	Listed as Sam (3).	Martin, H.D.	1,6,10		1906			
10 Jan 1924	Davis, William	54 yrs	B	M	12	31	18		Peoples Mortuary	1,6					
13 Sep 1908	Davoren, Delia	Adult	W	F	12	5	82	Born in Colo; d. 10 Sep 1908 in Denver Co., Colo; interment: "Calvary" Cem. (3).	Walley & Rollins	1,3,6,10		10 Sep 1908			
26 Aug 1907	Dawes, Raymond R.	1 yr	W	M	12	13	146	Died 24 Aug 1907 in Denver Co., Colo (3).	McGovern, E.P.	1,3,6,10		24 Aug 1907			
01 Apr 1909	Dawson, Baby	1 hr	W	F	12	12	103	Interment date listed as 01 Sep 1909 (6).	Remer & Voorhees	1,6,10		1909			
25 Apr 1911	Dawson, Baby	SB	W	M	12	14	77	ch of George (1&6).	McGovern, E.P.	1,6,10	1911	1911		George Dawson	
08 Jan 1920	Dawson, Baby	SB	W	M	12	24	126		Howard	1,6		1920			
29 Jan 1915	Dawson, Baby	SB	W	F	12	Wk D	209		Sullivan	1,6		1915			
14 Aug 1924	Dawson, Josephine	75 yrs	W	F	12	32	21	Undertaker listed as Mortuary Bureau (6).	None	1,6		1924			
02 Feb 1909	Day, Baby	SB	W	M	12	11	61	Internment date listed as 24 Feb 1909 (6). Found a Day who died 23 Feb 1909 (3).	Hall, B.R.	1,6,10	1909	1909			
10 May 1913	Day, Baby	SB	W	F	12	Wk C	66	ch of John W. (6).	Walley & Robbins	1,6	1913	1913		John W. Day	
25 Nov 1923	Day, Joe	40 yrs	Y	M	12	31	20		Nash	1,6		1923			
05 Feb 1907	Day, Thomas	61 yrs	W	M	12	20	5	Age listed as 51 (6). Died 02 Feb 1907 in Denver Co., Colo (3).	Martin, H.D.	1,3,6		02 Feb 1907			
14 Sep 1906	Dayton, Frank	24 yrs	W	M	12	4	77	Single; b. in Kansas City, KS; a Laborer; Morgan County Commissioners; Cause of Death: Cerebral Lues (sic); Last Residence St. Anthony's Hospital (2). Died 09 Sep 1906 in Denver Co., Colo (3).	Horan, W.P.	1,2,3,6,10	b. in Kansas City, Kansas	09 Sep 1906			
11 May 1908	Dazarenda, Joseph	42 yrs	W	M	12	8	98	Joseph Dazavenda; d. 22 Apr 1908 in Denver Co., Colo (3).	Walley & Rollins	1,3,6,10		22 Apr 1908			
21 Oct 1918	De Anda, Refugio	20 yrs	W	M	12	23	76		Hartford & Mc	1,6		1918			
10 Dec 1917	De La Ferro, Adolph	26 yrs	W	M	12	18	49		Hartford&McConaty	1,6		1917			
13 Dec 1919	De La Riva, Frank	37 yrs	W	M	12	18	100		Meyer	1,6		1919			
18 Oct 1918	de la Rosa, Margarito	55 yrs	M	M	12	23	4	Int: 18 Oct 1918; color listed as "W" (1). Single; b. in Mexico; PoD: 1950 Lawrence; Int: 17 Oct 1918; a Laborer; last residence: Denver; CoD: Gun Shot Wounds - unknown parties; no friends, Charity (2).	Horan	1,2,6,13		06 Oct 1918			
18 Oct 1918	de la Rosa, Margarito con't 1							07 Oct 1918, Rocky Mountain News, p3, News Article - "Body Of Man Found; Murder Suspected" "Police Believe Mexican Was Shot and Placed in Churchyard After Attempt of Holdup." "Marguerita de Larosa, a Mexican about 65 years old, who has been employed as a section hand by the Colorado & Southern railroad at Wisehorn station, near Boulder was found dead yesterday morning in the backyard of the People's Tabernacle, Twentieth and Lawrence street. He had been shot in both left and right lungs and police believe he was murdered. His pockets had been turned inside out and apparently rifled. Nothing was found on the body, w hich was identified by Refugio de la Cruz of 3705 Walnut street, Denver, nephew of the man, who gave the police an account of his uncle's movements Saturday evening up to 10 o'clock.' "At that hour he left a poolroom at 2204 Larimer street, announcing his intention of making a few purchases at drug stores and taking the 11:30 train back to Wisehorn. He had about $40 in his possession at that time. At							

18 Oct 1918	de la Rosa, Margarito con't 2							10:15, several people living in the vicinity of Twentieth and Lawrence streets heard two or three shots and reported them to the police. The supposition is that De Larosa was murdered at that time and the appearance of the body when discovered yesterday morning would strengthen that belief.' "It is the theory of detectives who have been working on the case that some one who knew De Larosa had money with him endeavored to hold him up and shot him when he refused to turn over his pocketbook, afterwords placing the body in the church yard. Powder on the coat of the dead man indicated that the shooting had been done at close quarters.' "De Larosa was well dressed and is said to have been in comfortable circumstances and to have had considerable money in a Boulder bank.' (13).							
18 Oct 1918	de la Rosa, Margarito con't 3							07 Oct 1918, Rocky Mountain News, p9, Deaths - "DE LA ROSA – Oct. 6, 1918, Margarito De La Rosa. Remains at the W.P. Horan Son funeral chapel. Funeral notice later." (13). 08 Oct 1918, Rocky Mountain News, p10, Deaths - "Margarito De La Rosa of 1950 Lawrence street. Remains at the W.P. Horan & Son funeral chapel. Funeral notice later." (13). 10 Oct 1918 p13 Burial Permit - "Margaret (sic) de la Rosa, 55, 1950 Lawrence." (13). 13 Oct 1918, Rocky Mountain News, p11, Deaths - "ROSA – Margarito Rosa (sic) of 1950 Lawrence street. Remains at the W.P. Horan & Son funeral chapel. Funeral notice later." (13).							
05 Apr 1922	De Pace, Richard	35 yrs	W	M	12	29	71	on bottom, undertaker listed as Morturary Bureau (6).	None	1,6		1922			
17 May 1912	De Pew, Baby	SB	W	F	12	Wk B	17		Hofmann, C.	1,6	1912	1912			
09 Jul 1915	De Senato, Arthur	50 yrs	W	M	12	30	26		Burke	1,6		1915			
06 Jun 1930	Dean, Baby	3 days	W	M	12	26	31	Undertaker listed as County (6).	none	1,6	1930	1930			
22 Oct 1918	Dean, Bertha	16 yrs	B	F	12	23	78	19 Oct 1918 Colorado Statesman, Obit: Article lists her death as 15 Oct 1918; 26 Oct 1918 Colorado Statesman, Obit: Article lists her death as 14 Oct 1918 (11).	Douglass	1,6,11		15 Oct 1918			
13 Sep 1907	Dean, J.H.	50 yrs	W	NL	12	8	7	Died 01 Sep 1907 in Denver Co., Colo (3).	Martin, H.D.	1,3,6,10		01 Sep 1907			
28 Aug 1908	Dean, Raymond Rodman	6 mos	W	M	12	11	158	Listed as Roy R. Dean, b. in Colo; d. 26 Aug 1908 in Denver Co., Colo (3). Per Memorial Record located on www.findagrave.com: Ray was born 16 Mar 1908 to Sarah May Allen and Guy Rodman Dean 16 Mar 1908 in Glenwood Springs, Garfield County, Colorado. Hi	Hall, B.R.	1,3,6,10	16-Mar-1908	26 Aug 1908	Sarah May Allen, d. 14 May 1908	Guy Rodman Dean	
02 Oct 1931	Deane, Joe	10 days	W	M	12	26	121	on bottom (1). Undertaker listed as County (6).	none	1,6	1931	1931			
21 Apr 1920	Deason, Baby	SB	W	F	12	24	177		Howard	1,6	1920	1920			
12 Jan 1944	DeBaca, William Jr.	1 hr	W	M	12	25	55	Next of kin listed as William DeBaca, father, 2655 California (6).	Douglass	1,6	1944	1944		William DeBaca	
22 Jan 1908	DeBelle, Mary	1 mo	W	F	12	13	344		Olinger	1,6,10	1907	1908			
14 May 1906	DeBoer, Baby	12 days	W	NL	12	10	11		Sullivan, D.J.	1,3,6,10	1906	12 May 1906			
24 Apr 1908	DeBoer, Baby	SB	W	NL	12	13	443	Age listed as INF (6).	Sullivan, D.J.	1,6,10	1908	1908			
18 Nov 1932	DeCarlo, Baby	SB	W	M	12	32	110	on top, undertaker listed as County (6).	none	1,6	1932	1932			
26 Apr 1920	DeCiderio, Baby	SB	M	F	12	24	179		Cammel	1,6	1920	1920			
05 Dec 1931	Decker, Barbara Jean	7 mos	W	F	12	26	142	Undertaker listed as County (6). 6 Dec 1931, Rocky Mountain News, Burial Permit, p. 4 Want Ads. "Decker, Barbara Jean, seven months, of 350 S. Pennsylvania st." (13).	none	1,6,13	1931	1931			
30 Jan 1937	Decker, James	52 yrs	W	M	12	35	199		Dumm	1,6		1937			
20 Mar 1939	Decker, Mary	77 yrs	W	F	12	20	101	"from Brighton, Colo." (1).	Allen	1,6,10		1939			
07 Nov 1936	Dee, Baby	1 hr	W	M	12	26	247		Day	1,6	1936	1936			

28 Jun 1922	Deedon, Baby	1 day	W	F	12	28	47	"Eng. Wd." (1).	Mackin	1,6	1922	1922			
12 Sep 1907	Deere, Baby	2 mos	W	NL	12	13	185	Found a Deere who died 15 Aug 1907 (3).	Thompson, W.G.	1,6,10	1907	1907			
26 Nov 1904	Deering, Katherina Hahn	34 yrs	W	F	12	1	8	Surname listed as Doering, b. in Russia, d. 25 Nov 1904 in Denver, Denver Co., Colo (3). Name listed as Katharina Hahn Deering (4).	McGovern, E.P.	1,3,4,6,10	27 Sep 1872	25 Nov 1904			yes
15 Feb 1907	DeForrest, Clarence E.	33 yrs	W	M	12	9	66	Died 12 Feb 1907 in Denver Co., Colo (3).	Martin, H.D.	1,3,6,10		12 Feb 1907			
22 Dec 1908	DeGideo, Cassontra	86 yrs	W	F	12	22	95	Surname listed as DeGidio, female, b. in Italy, d. 20 Dec 1908 in Denver Co., Colo (3).	McGovern, E.P.	1,3,6		20 Dec 1908			
27 Sep 1907	DeHass, Baby	SB	W	F	12	13	224	ch of J.S. (1&6). Female, died 26 Sep 1907 in Denver Co., Colo (3).	Miller, C.M.	1,3,6,10	1907	26 Sep 1907			
15 Apr 1911	DeHass, William A.	4 mos	W	M	12	14	38		Olinger, Mrs. J.W.	1,6,10		1911			
17 Feb 1944	DeHerrara, Baby	SB	W	M	12	25	58		Capitol	1,6	1944	1944			
28 Jul 1906	Dehnel, Herman	40 yrs	W	M	12	9	24	Male, d. 27 Jul 1906 in Denver Co., Colo (3).	Martin, H.D.	1,3,6,10		27 Jul 1906			
09 Apr 1946	DeLaney, Baby	SB	W	F	12	25	122	Next of kin listed as Robert H. DeLaney, father, 1263 Ames St. (6).	Day	1,6	1946	1946		Robert H. DeLaney	
21 Jan 1943	DeLano, Baby	SB	W	M	12	24	158E	Next of kin listed as Arch H. DeLano, father, 319 W. 14th Ave. (6).	Howard	1,6	1943	1943		Arch H. DeLano	
12 Aug 1935	DeLap, Harold B.	SB	W	M	12	26	176		Moore	1,6	1935	1935			
23 Aug 1941	Delehanty, Joseph	74 yrs	W	M	12	33	20		Hackethal, Theo.	1,6,10		1941			
12 May 1931	Delgado, Alice	2 yrs	W	F	12	26	88	13 May 1931, Rocky Mountain News, Burial Permit, p. 14. "Alice Delgado, two, of 3710 Blake st." (13).	Howard	1,6,13		1931			
13 May 1931	Delgoda, Elvida	3 days	W	F	12	26	89	Undertaker listed as County (6).	none	1,6	1931	1931			
14 Oct 1908	Delich, Flija D.	45 yrs	W	M	12	5	88	"Alias: L. Dillin" (1). Born in Serbia, d. 06 Oct 1908 in Denver Co., Colo (3).	Walley & Rollins	1,3,6,10		06 Oct 1908			
31 Oct 1940	Deline, Anna M.	98 yrs	W	F	12	35	247	Listed as Anna K. (6). 28 Oct 1940, Rocky Mountain News, p. 23, Funeral Notice: "Anna Deline, Henderson, Colo. Arrangements later." (13). 1940 U.S. Fed. Census, Lower Platte, Adams County, CO, Nat'l Archive Film #T627, Roll #454, Enum. Dist. 1-11, P. 1B, Line 56, 6-11 Apr 1940, www.ancestry. com. Denver Farm (Home for the aged). Found an Inmate: Anna M. Deline 87, b. in Sweden, single, residence 1 Apr 1935: Same House.	Hofmann	1,6,13		1940			
05 Mar 1932	DeLoiser, George	67 yrs	W	M	12	33	54	04 Mar 1932, Rocky Mountain News, p. 7, News Article: "REMAINS OF AGED MAN IN MORTUARY UNCLAIMED" "The body of a man, about 70, lies in the Thompson Mortuary, awaiting identification.' "A familiar figure around missions of the city, he was known as George De Lous or Deloiser. At Denver General Hospital, where he died Wednesday, he was registered as George Delose.' "Bishop Frank Rice of the Liberal Church appealed to the Rocky Mountain News yesterday to help identity the dead man." (13). 04 Mar 1932, Rocky Mountain News, p. 19, Funeral Notice: "George Delouise, of 2508 15th st. Services Saturday, 2 p.m., at residence. Interment Riverside." (13). 05 Mar 1932, Rocky Mountain News, p. 20, Vital Statistics, Burial Permit: "De Loiser, George, 67, of 2508 15th st." (13).	Thompson	1,6,13		02 Mar 1932			
27 Dec 1930	DeLong, Charles	72 yrs	W	M	12	33	14		Howard	1,6		1930			
17 Jun 1919	DeLugio, Baby	SB	W	M	12	24	73	Surname listed as DeLuzio; Undertaker listed as Spillane (6).	none	1,6	1919	1919			
23 Mar 1914	DeLuzio, Baby	SB	W	F	12	Wk B	102		Martin, H.D.	1,6	1914	1914			
03 Mar 1913	DeLuzio, Baby	SB	W	M	12	Wk C	31		Martin, H.D.	1,6,10	1913	1913			
15 Feb 1909	DeLuzzio, Baby	SB	W	F	12	11	67		Martin, H.D.	1,6,10,6,10	1909	1909			
09 Dec 1920	DeLuzzio, Baby	PB	W	M	12	24	252	Age listed as PB (6).	none	1,6	1920	1920			
30 Dec 1923	Demmesa, Rosa	30 yrs	W	F	12	32	8	"or Rosa Messa" (1&6). Age listed as Adult (6).	Yeager	1,6		1923			
21 Aug 1907	DeMontel, Baby	SB	W	M	12	13	24	Surname listed as DeMandel, male, b. 18 Aug 1907 in Denver Co., Colo (3). Surname listed as DeMantel (6)	Martin, H.D.	1,3,6,10	1907	18 Aug 1907			
12 Jul 1906	DeMott, Joseph	4 hrs	W	M	12	10	44	Age listed as SB (6). Died 10 Jul 1906 in Denver Co., Colo (3). Birth date calculated based on age at time of death.	Horan, W.P.	1,2,3,6, 10	1906	10-Jul-1906		John DeMott b. in Italy	

20 Feb 1908	Denmark, Lafayette	51 yrs	W	M	12	7	36	3/2/1908, Moved from grave 70, Lot 8, Block 12 (6). Born in CA, d. 20 Feb 1908 in Denver Co., Colo (3).	Martin	3,6,10		20 Feb 1908			
25 Jan 1945	Dennis, Baby	SB	W	F	12	25	87	Next of Kin: Jack R. Dennis, father, Nederland, Colorado (6)	Day	1,6	1945	1945		Jack R. Dennis	
08 Feb 1943	Dennis, Baby	SB	W	M	12	25	15	Next of Kin: Jack R. Dennis, father, 2543 W. 26th Ave. (6).	Olinger	1,6	1943	1943		Jack R. Dennis	
25 Sep 1933	Dennis, David	80 yrs	W	M	12	34	96	21 Sep 1933, p. 10, Rocky Mountain News, Funeral Notice: "David Dennis, late of Henderson, Colo. Funeral notice later." (13). 27 Sep 1933, p. 17, Rocky Mountain News, Vital Statistics, Deaths: "Dennis, David, 80, Denver." (13).	Hofmann	1,6,13		1933			
09 Oct 1942	DePriest, Baby	2 days	B	F	12	26	469	ch of Kenneth O. (1&6). Race listed as White; Kenneth O. DePriest, 2700 Marion (6). 16 Oct 1942 Colorado Statesman, Obit: "DEPRIEST, baby late of 2700 Marion St. Baby of Kenneth and Thelma De Priest. Departed this life Oct. 6. To Riverside." (11). Birthdate calculated based on age at time of death.	Granberry	1,6,11	04 Oct 1942	06 Oct 1942	Thelma	Kenneth O. DePriest	
24 Feb 1941	DePue, Baby	SB	W	M	12	26	436	Walter C. DePu1/4ue (sic), father, Idaho Springs, Colorado (6).	Day	1,6	24-Apr-1905	1941		Walter C. DePue	
07 Oct 1908	DePui, Rose A.	4 days	W	F	12	11	136	Born in CO, d. 04 Oct 1908 in Denver Co., Colo (3). Birthdate calculated based on age at time of death.	Martin, H.D.	1,3,6,10	30 Sep 1908	04 Oct 1908			
14 Aug 1908	Deputy, Wilbur A.	5 mos	W	M	12	11	180	Age listed as 6 mos (6). Surname listed as Deupty (10). Born in CO, d. 13 Aug 1908 in Denver Co., Colo (3).	Waters, F.B.	1,3,6,10	1908	13 Aug 1908			
16 Aug 1907	DeQuasa, Rollin	Adult	W	M	12	20	66	Surname listed as DeQuasie, d. 14 Aug 1907 in Denver Co., Colo (3). Interred 21 Aug 1907; Surname listed as DeQuasse	Martin, H.D.	1,3,6		14 Aug 1907			
30 Apr 1924	Deremiah, Baby	CH	W	M	12	24	356	Age listed as CH (6).	Bengston - R	1,6		1924			
03 Jan 1935	Deri, Lee	60 yrs	W	M	12	35	8	01 Jan 1935, p20, Rocky Mountain News, Funeral Notice – "Lee Deri, Narragansett Club. Arrangements later." (13). 03 Jan 1935, p14, Rocky Mountain News, Funeral Notice – "Lee Deri. Interment Riverside Cemetery today." (13). 04 Jan 1935, p21, Rocky Mountain News, Burial Permits – Lee Deri, 60, of 2463 16th st." (13).	Howad	6,13					
06 May 1909	Dermitt, Albert	4 days	W	M	12	11	28	Born in Denver, Colo., d. 05 May 1909 in Denver Co., Colo (3). Birthdate calculated based on age at time of death.	Martin, H.D.	1,3,6,10	1-May-1909	05 May 1909			
28 Apr 1913	DeRose, Baby	SB	W	F	12	Wk C	59		Olinger, Mrs. J.W.	1,6	1913	1913			
06 Sep 1924	Derrick, Thelma V. N.	7 mos	B	F	12	24	382		Thompson	1,6	1924	1924			
23 Jan 1914	Derritt, Marshall	30 yrs	B	M	12	Wk 4	33		Douglass	6		1914			
30 Jan 1922	Derse, Baby	SB	W	M	12	28	77	on top (1&6).	Mackin	1,6	1922	1922			
27 Dec 1913	DeSaverio, Baby	SB	NL	M	12	Wk B	168	triplets of John (1). Age listed as 1 day (6).	Olinger, Mrs. J.W.	1,6	1913	1913		John DeSaverio	
27 Dec 1913	DeSaverio, Baby	SB	NL	M	12	Wk B	168	triplets of John (1). Age listed as 3 days (6).	Olinger, Mrs. J.W.	1,6	1913	1913		John DeSaverio	
27 Dec 1913	DeSaverio, Baby	SB	NL	F	12	Wk B	168	triplets of John (1). Age listed as 2 days (6).	Olinger, Mrs. J.W.	1,6	1913	1913		John DeSaverio	
27 Jan 1909	Detoli, Baby	SB	W	F	12	11	84	Found a DeTollia b. 20 Jan 1909 (3). Surname listed as Detolio (10).	Hoffman, C.	1,6,10	1909	1909			
19 Feb 1919	DeTolla, Baby	SB	W	F	12	24	45	Ch of Paul & surname listed as Detalla (1&6).	Young	1,6	1919	1919		Paul DeTolla	
15 Oct 1907	DeTolla, Lucia	SB	W	F	12	13	247	Surname listed as DiTollo (1,6,10). Died 13 Oct 1907 in Denver Co., Colo (3). Lucia DeTolla died 13 Oct 1907, father: Paul DeTolla b. in Italy; mother: Eutonia Lotito b. in Italy (2).	Horan, W.P.	1,2,3,6,10	1907	13-Oct-1907	Eutonia Lotito b. in Italy	Paul DeTolla b. in Italy	
15 Mar 1933	Deublebus, Henry	82 yrs	W	M	12	34	21	Undertaker: Mortuary Bureau (6). 16 Mar 1933, p. 13, Rocky Mountain News, Burial Permit: "Deublebus, Henry, 82, of Denver." (13).	none	1,6,13		1933			
04 May 1927	deValencia, Lila C.)	40 yrs	W	F	12	22	97		Howard	1,10		1927			
05 Oct 1926	Devan, Baby	14 days	W	M	12	27	274	on top (1). Listed as Baby Dwan (6). Anita Maes also buried in this section (10).	none	1,6,10	1926	1926			
11 Feb 1919	Deveney, Jim	70 yrs	W	M	12	18	78	Surname listed as Deverly (6).	Young	1,6		1919			

30 Jan 1936	Devine, John	64 yrs	W	M	12	35	101	23 Jan 1936 Denver Post, 28, Obituary: "John Devine, 1425 Blake. Arrangements later. (12).	Howard	1,6,12		1936			
26 Feb 1920	Devitt, George	68 yrs	W	M	12	19	119		Hartford & McC.	1,6		1920			
11 Dec 1922	Devlin, Baby	PB	W	F	12	28	185	Age 5 Hrs (6).	Mackin	1,6	1922	1922			
14 May 1908	Devlin, William J.	28 yrs	W	M	12	5	64		Petty & Co.	1,6		1908			
09 Mar 1929	Devore, David T.	76 yrs	W	M	12	33	84	Internment: 20 Mar 1929 (1).	Meyer	6		1929			
30 Aug 1909	Devries, Elsie							"See Durries" (6).	Hofmann, C.	1,6,10					
07 May 1922	DeWitt, Lillian	Adult	W	F	12	16	87	"Smallpox" (1,6,10).	Spillane	1,6,10		1922			
23 Mar 1922	Deyorer, Nick	31 yrs	W	M	12	29	69	Interred 25 Mar 1922; Undertaker Mortuary Bureau (6).	None	1,6		1922			
03 Jun 1909	Diakos, John	35 yrs	W	M	12	15	21	Listed as John Deakos (10). John Diakos b. in Greece, d. 30 May 1909 in Denver Co., Colo (3).	Martin, H.D.	1,3,6,10		30 May 1909			
25 May 1932	Diamond, Baby	SB	W	F	12	26	154	Wheatridge, Colo (1).	none	1,6	1932	1932			
13 Feb 1924	Diaz, Jesus	9 mos	W	M	12	32	5	On top (6).	Mortuary Bureau	6	1923	1924			
17 Jan 1933	Dickerson, Baby	16 days	B	F	12	24	568A	18 Jan 1933, p. 16, Rocky Mountain News, Burial Permit: "Dickerson, Infant, of 2840 Franklin st." (13).	Granberry	1,6,13		1933			
23 May 1941	Dickerson, Baby	1 day	W	M	12	26	443		Hofmann	1,6	1941	1941			
03 Jan 1919	Dickey, Lewis	73 yrs	W	M	12	23	92	"& Baby Lewis" (1). "Baby Winder in same box" (6).	Young	1,6					
14 Jul 1920	Dickinson, Baby	SB	W	F	12	24	203		Hartford & M.C.	1,6	1920	1920			
08 Mar 1935	Dickson, Charles	93 yrs	W	M	12	35	25	on bottom; Undertaker: Mortuary Bureau (6). 07 Mar 1935, p15, Rocky Mountain News, Burial Permits – "Charles Dickson, 93, 3249 W. Fairview pl." (13).	none	1,6,13		1935			
30 Apr 1908	Dierks, Glen	17 yrs	W	M	12	8	95		Hall, B.R.	1,6,10		1908			
15 Apr 1911	Diesing, Fred	1 yr	W	M	12	14	61	Undertaker listed as none (6).	Hofmann, C.	1,6,10		1911			
28 Oct 1911	Dietrich, Charles	1 mos	W	M	12	Wk 2	234		Waters, F.B.	1,6	1911	1911			
11 Mar 1912	Dilley, James A.	57 yrs	W	M	12	Wk 3	36		Hofmann, C.	1,6		1912			
22 Apr 1941	Dillon, George	SB	W	M	12	26	441	Undertaker listed as Hatfield-Keene; George Dillon, father, 3096 S. Marion, Englewood (6).	Hatfield	1,6	1941	1941		George Dillon	
12 Jan 1914	Dilts, Malcon L.	2 mos	W	M	12	Wk B	200		Thompson, W.G.	1,6	1913	1914			
03 Mar 1911	Dimitroff, Angel	26 yrs	W	M	12	Wk 1	7		Hofmann, C.	1,6		1911			
22 Mar 1930	Dimler, Baby	SB	W	M	12	26	6	Interment record notes a marker (6).	Thompson	1,6	1930	1930			
12 Nov 1912	DiSavernio, Baby	SB	W	M	12	Wk B	64		Olinger, Mrs. J.W.	1,6	1912	1912			
05 Jun 1928	Disert, Baby	SB	W	M	12	27	87	Surname listed as Dissert (6).	Thompson	1,6	1928	1928			
25 Sep 1939	Ditto, Bessie	55 yrs	W	F	12	33	118	23 Sep 1939, Rocky Mountain News, P. 19, Funeral Notice: Bessie Ditto, 2804 Champa. Arrangements later." (13).	Hofmann	1,6,13		1939			
23 Jul 1914	Dix, Baby	SB	W	M	12	Wk E	18		Kelly & Burke	1,6	1914	1914			
06 Nov 1907	Dixon, Baby	1 Mo	W	F	12	13	269	Female, born in Colo, d. 05 Nov 1907 in Denver Co., Colo (3).	Martin	3,6,10	1907	05 Nov 1907			
18 Jul 1928	Dixon, Baby	SB	B	M	12	27	143		Peoples	1,6	1928	1928			
03 Aug 1929	Dixon, Baby	INF	W	F	12	24	515	Age listed as INF (6).	Yeager	1,6		1929			
06 Jun 1923	Dixon, Charles	63 yrs	W	M	12	17	35		McGovern, E.P.	1,6,10		1926			
11 Sep 1911	Dixon, Helen F.	77 yrs	W	F	12	Wk 2	27	Widowed; last residence: 2460 E. 24th Ave.; a Housekeeper; CoD: Pneumonia; info & payment appear to be provided by Fred Clarke (2).	Horan, W.P.	1,2,6		05 Sep 1911			
14 Dec 1937	Dixon, John	22 days	W	M	12	26	318		Moore	1,6	1937	1937			
20 Sep 1940	Dixon, Mary L.	71 yrs	B	F	12	33	173	Age: Adult (6). 27 Sep 1940 Colorado Statesman, Obit: "DIXON, Mary C., late of 1465 Ivanhoe St., departed this life, Sept. 17. Services from chapel, Friday, Sept. 20, 2 p.m. Rev. Branham in charge. To Riverside." (11).	Granberry	1,6,11		17 Sep 1940			
07 Jun 1911	Dixon, Teddy	20 days	B	M	12	14	128	Age 9 days, b. in Denver (2).	Horan, W.P.	1,2,6,10	1911	4-Jun-1911	Minnie Kemp b. in Tennessee	J. Dixon b. in Texas	
30 Oct 1933	Dixon, William L.	50 yrs	W	M	12	34	112	Undertaker: Mortuary Bureau (6).	none	1,6		1933			
30 Nov 1907	Doane, George	70 yrs	W	M	12	5	16	Born in MI, d. 25 Nov 1907 in Denver Co., Colo (3).	Walley & Rollins	1,3,6		25 Nov 1907			
13 Aug 1906	Dobbs, Baby	SB	W	NL	12	10	69		Miller, C.M.	1,6,10	1906	1906			
30 Oct 1941	Dobbs, Baby	SB	W	F	12	26	448		Thompson	1,6	1941	1941			
16 Jan 1919	Dobri, John	75 yrs	W	M	12	19	78		Yeager	1,6		1919			
12 Apr 1938	Dobson, Baby	45 min	W	M	12	26	339		Dumm	1,6	1938	1938			
13 Feb 1913	Doc, John	1 yr	W	M	12	Wk C	25	Name listed as John Doe; on bottom (6).	Orahood & Davidson	1,6		1913			
15 Apr 1919	Dockerty, Helen	1 day	W	F	12	24	60		Sullivan	1,6	1919	1919			
07 Jan 1907	Dodd, Mrs. M.E.	51 yrs	W	F	12	4	111	Female, died 04 Jan 1907 in Denver Co., Colo (3).	Martin, H.D.	1,3,6,10		04 Jan 1907			

16 Jul 1906	Doe, Baby	2 mos	W	F	12	10	50	same grave with Baby Barker & Anna Hamilton (1&10). On bottom (6). Female, d. 13 Jul 1906 in Denver Co., Colo (3).	Martin, H.D.	1,3,6,10	1906	13 Jul 1906			
19 Oct 1937	Doe, John	abt 38 yrs	W	M	12	35	205	Age: 38 yrs; Undertaker: City & County (6).	none	1,6		1937			
21 Dec 1907	Doinoy, John	5 yrs	W	M	12	5	23	Born in Russia, d. 19 Dec 1907 in Denver Co., Colo (3).	Walley& Rollins	1,3,6,10		19 Dec 1907			
21 Mar 1922	Dolan, John	56 yrs	W	M	12	29	66	on top (1&6). Undertaker listed as Mortuary Bureau (6). Ed A. Nelson on bottom (10).	None	1,6,10		1922			
27 Jul 1908	Dolgood, Baby	SB	W	NL	12	13	513	Found a Dolgord who died 22 Jul 1908 (3).	Waters, F.B.	1,6,10	1908	1908			
04 Apr 1905	Domey, Eric	25-1/2 yrs	W	M	12	1	38	Died 03 Apr 1905 in Denver Co., Colo (3).	Horan, W.P.	1,3,6,10		03 Apr 1905			
30 Dec 1933	Dominguez, Baby	1 hr	M	M	12	34	119	on top; Undertaker: Mortuary Bureau (6).	none	1,6	1933	1933			
23 Sep 1931	Dominguez, Maria M.	2 mos	W	F	12	26	114		Allen	1,6	1931	1931			
14 Jan 1941	Dominguez, Patricia Ann	2 mos	W	F	12	26	433	from Brighton, Colo (1&6). Enos Dominguez, father, Brighton, Colorado. (6).	Allen	1,6	1940	1941			
22 Mar 1911	Donaldson, Josephine	55 yrs	W	F	12	Wk 1	21		Hofmann, C.	1,6		Mar 1911			
17 Jan 1925	Donaldson, Olive L.	3 days	W	F	12	24	444		Thompson	1,6,10	1925	1925			
07 Feb 1905	Donath, Emma	45 yrs	W	F	12	1	21	Surname listed as Donatha, d. 03 Feb 1905 in Denver Co., Colo (3).	Martin, H.D.	1,3,6,10		03 Feb 1905			
25 Mar 1930	Donathan, William Leroy Jr.	2 hrs	W	M	12	23	51A	6/4/30 rem to Blk 12, Lot 23, Sec 51A (1&6). 24 Mar 1930, p. 15, Rocky Mountain News, Funeral Notice: "William L. Donathan Jr., beloved son of Mr. and Mrs. W.L. Donathan of 2118 Stout st. Arrangements later." (13). 26 Mar 1930, p. 7, Rocky Mountain News, Burial Permit: "William Leroy Donathan, 2118 Stout st." (13).	Moore	1,6,10,13	1930	1930		William Leroy Donathan	
30 Nov 1912	Donaud, Baby	SB	W	F	12	Wk B	83		Martin, H.D.	1,6	1912	1912			
11 Dec 1908	Donnelly, Baby	SB	W	F	12	11	109		Walley & Robbins	1,6,10	1908	1908			
17 Jul 1908	Donnelly, Edward	45 yrs	W	M	12	15	116	Died 08 Jul 1908 in Denver Co., Colo (3).	Walley & Rollins	1,3,6,10		08 Jul 1908			
27 Nov 1936	Donnelly, Sarah	75 yrs	W	F	12	35	163	27 Nov 1936, p. 20, Rocky Mountain News, Funeral Notice: "Sarah Donnelly, Georgetown, Colo. Services 10 a.m. today. Howard Mortuary. Riverside." (13).	Howard	1,6,13		1936			
18 Oct 1911	Donvas, Spiros	33 yrs	W	M	12	Wk 2	32		Walley & Rollins	1,6		1911			
22 Jun 1940	Dorey, William	86 yrs	W	M	12	33	135	20 Jun 1940, Rocky Mountain News, p. 38, Funeral Notice: "William Dorey, Henderson, Colo. Arrangements later." (13). 1940 U.S. Fed. Census, Lower Platte, Adams County, CO, Nat'l Archive Film #T627, Roll #454, Enum. Dist. 1-11, P. 1b, Line 58, www.ancestry.com. Denver Farm (Home for the aged). Found an Inmate: William Dorey 86, b. in England, single, residence 1 Apr 1935: Denver, Denver County, CO. 1930 U.S. Fed. Census, Denver, Denver County, CO, Nat'l Roll #238, Enum. Dist. 128, P. 12B, Line 86, www.ancestry.com. Found a Roomer: William Dorey 76 b. in England, single, parents b. in England, living on 808 East Eighteenth Ave., immigrated: UN, a Musician in Church.	Hofmann	1,6,13		1940			
22 Dec 1913	Dorland, Baby	SB	W	M	12	Wk B	168		Walley & Robbins	1,6	1913	1913			
15 Nov 1924	Dormer, Baby	SB	W	M	12	24	425	on top (1). Age: Ch; sex not listed; Surname: Dorman (6).	Yeager	1,6	1924	1924			
15 Jan 1941	Dorsett, Emsley	74 yrs	W	M	12	35	265	Listed as Emiley Dorsett (10).	Capitol	1,6,10		1941			
29 Oct 1912	Dorsey, Baby	3 days	B	M	12	Wk B	52		Lawhorn, A.M.	1,6	1912	1912			
05 Jul 1907	Dorsey, Maurice	4 mos	B	M	12	10	253	Found a Murill Dorsey who died 02 Jul 1907 (3).	Hackenthal & Ireson	6,10	1907	1907			
07 Oct 1932	Dorth, Fred	52 yrs	W	M	12	33	88	Undertaker: County (6). 08 Oct 1932, Rocky Mountain News, p. 14, Vital Statistics, Burial Permit: "Dorth, Fred, 52, of Navajo Hotel." (13).	none	1,6.13		1932			
09 Jul 1907	Doucas, Albert	5 mos	W	M	12	13	21	Surname listed as Dougas, d. 05 Jul 1907 in Denver Co., Colo (3).	Waters, F.B.	3,6,10	1907	05 Jul 1907			
30 Mar 1926	Doud, Baby	PM	W	M	12	27	27	on top (1&6). Age: SB (6).	Howard	1,6	1926	1926			
30 Jun 1914	Dougherty, Patrick	42 yrs	W	M	12	21	4		Whitehead	1,6		1914			
11 Feb 1907	Douglas, Baby	4 mos	W	M	12	10	176	Male, d. 10 Feb 1907 in Denver Co., Colo (3).	Thompson, W.G.	1,3,6,10	1906	10 Feb 1907			
16 Oct 1936	Douglas, Baby	SB	W	F	12	26	236		Thompson	1,6	1936	1936			
03 Jun 1921	Douglas, Benjamin	87 yrs	W	M	12	16	56		Hartford & Mc	1,6,10		1921			
17 Feb 1922	Douglas, Margery	52 yrs	W	F	12	30	83	Sex listed as Male (1). Undertaker: Mortuary Bureau (6).	None	1,6		1922			

31 Dec 1934	Douglass, Clyde	55 yrs	W	M	12	34	229	Undertaker: Mortuary Bureau (6). 01 Jan 1935, p18, Rocky Mountain News, Burial Permits – "Clyde Douglas, 55, 2161 Larimer st." (13).	none	1,6,13		1934			
10 Aug 1911	Douglass, Robert	75 yrs	W	M	12	Wk 2	6		Miller, C.M.	1,6		1911			
07 Nov 1918	Douglass, Turner	38 yrs	B	M	12	23	82	Age: 40 (11).	Douglass	1,6,11		20 Oct 1918			
07 Jun 1911	Dowa, Baby	SB	W	M	12	14	135	Age: INF (6).	none	1,6,10	1911	1911			
4 Feb 1908	Downing, Baby	SB	W	F	12	13	352	Interred: 4 Feb 1908 (6). Female, b. in CO, d. 02 Feb 1908 in Denver Co., Colo (3).	Miller, Frank	1,3,6,10	1908	02 Feb 1908			
25 Apr 1941	Downing, Baby	SB	W	F	12	24	695M	ch of Doyle (1). Next of Kin: Doyle Downing, father, 2251 Harlan (6).	Howard	1,6,10	1941	1941		Doyle Downing	
05 Feb 1919	Doyle, Baby	16 days	W	F	12	24	36		Yeager	1,6	1919	1919			
02 Sep 1924	Doyle, Baby	PB	W	F	12	24	372	Doyle Twins (6&10). Age: 2 Hrs; "2 in one grave" (6).	Mackin	1,6,10	1924	1924			
02 Sep 1924	Doyle, Baby	PB	W	F	12	24	372	Doyle Twins (6&10). Age: 2 Hrs; "2 in one grave" (6).	Mackin	1,6,10	1924	1924			
11 May 1909	Doyle, Ben	30 yrs	W	M	12	15	33	Born in CO, d. 03 May 1909 in Denver Co., Colo (3).	Martin, H.D.	1,3,6,10		03 May 1909			
25 Sep 1935	Doyle, Ed.	54 yrs	W	M	12	35	75	Undertaker: County (6).	none	1,6		195			
15 Nov 1913	Doyle, Lawrence	3 mos	W	M	12	Wk B	129		Sullivan, D.J.	1,6	1913	1913			
31 Aug 1905	Drackulic, Edward	34 yrs	W	M	12	1	67	Died 28 Aug 1905 in Denver, Denver, Colo (3).	McGovern, E.P.	1,3,6,10		28 Aug 1905			
17 Mar 1936	Draeger, Albert	70 yrs	W	M	12	35	125	6 Mar 1936 Denver Post, p28, News Article: "CARETAKER IS FOUND DEAD UNDER BRIDGE -- Albert Draeger, 65, a caretaker for the Dominican Sisters of the Sick Poor at 2501 Gaylord street, was found dead beneath a Platte River bridge at East Forty-sixth avenue and Washington street Thursday afternoon. Deputy Coroner Gus Economy, who ordered an autopsy, announced death was caused by poison taken with suicidal intent. A can containing a small amount of poison was found near the body. Draeger apparently had been dead several days." (12).	Hofmann	1,6,12		1936			
27 May 1908	Drain, Eltora	7 mos	B	F	12	13	476	PoB: Denver, Colo.; DoD: 26 May 1908 in Denver Co., Colo (3).	Gilmore, Q.J.	1,3,6,10	1907	26 May 1908			
21 Aug 1909	Drake, Baby	4 days	W	M	12	12	136	PoB: Denver, Colo, d. 20 Aug 1909 in Denver Co., Colo (3). Age: SB (6).	Remer & Voorhees	1,3,6,10	16-Aug-1920	20 Aug 1909			
04 Jan 1932	Drake, Baby	SB	W	F	12	17	107	Undertaker: County (6).	none	1,6,10		1932			
09 Mar 1911	Drake, Teresa	63 yrs	W	F	12	Wk 1	6	Widow, last residence: County Hosp.; a Laundress; CoD: Chronic Nephritis; Porters: B.E. Woodward Public Adm'r; info & payment appear to be provided by Estate of Teresa Drake (2). Found a Teresa A. Drake in the 1910 U.S. Fed. Census in Denver, Denver County, Colo. Found a Therisa Drake in the 1900 U.S. Fed. Census in Denver, Arapahoe County, Colo.	Horan, W.P.	1,2,6	b. in Vermont	06 Mar 1911	E. Straw b. in Vermont	J. W. Atkins b. in Vermont	
29 Jan 1941	Drayton, Billy Lee	2 days	W	M	12	24	471	Viola Drayton, mother, Las Animas, Colorado (6).	Howard	1,6	1941	1941	Viola		
04 Jan 1928	Dreier, Baby	PB	W	F	12	24	122B	Birth date, death date, and parent names provided by Julrene Thornberg 16 Nov 2012. Age: SB (6).	Viland	1,6	01 Jan 1928	01 Jan 1928	Ella Bertina Knutson	Heinrich Frederick Dreier	

17 Jun 1933	Dreier, Olive Freida	1 mo	W	F	12	24	598	Birth date, death date, and parent names provided by Julrene Thornberg 16 Nov 2012. e-mail 19Nov2012 from Julrene Thornberg -- Heinrich Frederick Dreier b. 1 Nov 1902 in Quick, Iowa d. 31 Jan 1974 in Denver, Colorado and is buried at Crown Hill Cemetery in Denver, Colorado. Heinrich married Ella Bertina Knutson 9 Mar 1927 in Denver, Colorado. Ella was b. 25 Jan 1904 in Hartland, Freeborn County, Minn. and died 20 Dec 1996 in Littleton, Colorado. Ella came to Genoa, Lincoln County, Colorado with her parents in 1906 with several other familys from the Hartland, Minnesota area to get free land from the Homestead Act. She lived in the Walks Camp area most of her life before marrying. Their first baby born was Baby Girl Dreier 1 Jan 1928 in Denver, Colorado d. 1 Jan 1928, Premature Birth, in Denver, Colorado.	Viland	1,6	05 May 1933	16 Jun 1933	Ella Bertina Knutson	Heinrich Frederick Dreier	
17 Jun 1933	Dreier, Olive Freida con't							Then they had a son, Arnold Clifford Dreier b. 17 April 1929 in Denver, Colorado d. 12 Apr 2003 in Littleton, Colorado. Third child born to them: Olive Freida Dreier b. 5 May 1933 in Denver, Colorado d. 16 Jun 1933 in Denver, Colorado. Heinrich and Ella went on to have two more daughters: Oneita b. 1937 and Elaine b. 1937. Ella was a housewife and Heinrich (Henry) was a Mechanic in a garage.							
30 Sep 1907	Dreith, Baby	10 days	W	M	12	13	227	Found a Lucas Dreith who died 28 Sep 1907 (3).	none	1,6,10	1907	1907			
23 Jul 1924	Drensfeldt, Baby	PB	W	F	12	24	338	Age: SB (6).	Mackin	1,6	1924	1924			
03 Jan 1938	Dresbach, Henry	80 yrs	W	M	12	35	207	7 Jan 1938 Rocky Mountain News, p. 5, Vital Statistics -- Deaths: "Henry Dreisbach, 80, of 621 20th st." (13).	Hackethal, Theo.	1,6,13					
03 Dec 1927	Drew, Baby	SB	W	M	12	27	46	on top (1&6).	none	1,6	1927	1927			
03 Nov 1923	Dreyer, William	7 days	W	M	12	28	190	on top (1&6).	Thompson	1,6	1923	1923			
11 Apr 1924	Driscoll, Nellie	50 yrs	W	F	12	17	46	Undertaker listed as: Mortuary Bureau (6).	None	1,6,10		1924			
26 Dec 1911	Driver, Baby	SB	W	M	12	Wk D	97		Waters, F.B.	1,6	1911	1911			
03 Apr 1913	Driver, Baby	SB	W	M	12	Wk D	97	on top (1&6). Age: 2 mos (6).	Waters, F.B.	1,6	1913	1913			
20 Aug 1914	Droste, Baby	SB	W	M	12	Wk D	107		Waters, F.B.	1,6	1914	1914			
26 Jan 1931	Droste, Wesley	24 yrs	W	M	12	31	100	28 Jan 1931, Rocky Mountain News, Burial Permit, p. 16. "Wesley Droste, 24, 1310 15th st." (13).	Meyer	1,6,13		1931			
06 Jul 1934	Drotos, Bert	49 yrs	W	M	12	34	193	Undertaker: Mortuary Bureau (6).	none	1,6		1934			
11 Feb 1920	Drown, Baby	SB	W	F	12	24	136		Howard	1,6	1920	1920			
02 Apr 1926	Drumright, Baby	3 mos	W	M	12	27	209	Age: 3 Min (6).	Howard	1,6		1926			
01 May 1935	Drysdale, Charles	68 yrs	W	M	12	35	37	Undertaker: Mortuary Bureau (6). Per Dale Drysdale on 03 July 2011 -- Charles Drysdale was the first child of Katurah E. Spencer and James Francis Drysdale. Born 1866 in Bloomington, Indiana, he was followed by brother Joseph (1868), sister Effie Mabel (1869), and brothers Alfred (1876) and Thomas (1880). We know little about his early life. He was a card-carrying member of the Iron Molders' Union of North America, and apparently moved where there was work: 1900, a stove moulder in Kansas City, Missouri; 1901 in Pueblo, Colorado; back in Missouri by 1904 as a laborer for the Kansas City Bolt & Nut Company. Around 1908, Charles moved to Ely, Nevada with several family members, where he worked as a cabinet maker. He later moved to Denver, where by 1920 he lived at 4050 Walnut with owner Rudolph Prezeau and family, plus 12 other boarders. By 1930, at age 64, Charles lived in Rose Hill (Denver area) working as a poultry farmer.	none	1,6,13	Sep 1866	30 Mar 1935	Katurah E. Spencer	James Francis Drysdale	

01 May 1935	Drysdale, Charles con't							In 1933, Charles applied for a pension in Arapahoe Co. On 30 Mar 1935, he succumbed to an overwhelming bacterial infection and died in the Denver General Hospital, having been ill for several days. Prior to his death, Charles had been living at 2349 Fairview, Denver, working as a carpenter. There is no record that he ever married. Per the 1900 U.S. Federal Census, Kansas City, Jackson County, Missouri, 8&9 June 1900, P. 9B, Lines 65-68, Film #T623, Roll #864, ED: 131, www.ancestry.com -- Charles Drysdal 33, sgl, b. Sep 1866 in Indiana, a Stove Moulder, is listed with his parents and brother, namely, James 64, married 35 yrs, b. Dec 1835 in Indiana, a R.R. Engineer; Katurah 55, married 35 years, b. Jan 1845 in Indiana; and Joseph 32, sgl, b. May 1868 in Indiana, a Cashier. 01 May 1935, p14, Rocky Mountain News, Vital Statistics: Deaths – "Charles Drysdale, 68, 8249 Fairview blvd." (13).							
16 Jul 1913	Ducate, Baby	SB	W	F	12	Wk C	112		Miller, C.M.	1,6	1913	1913			
20 Dec 1912	Duell, Baby	SB	W	M	12	Wk B	119		Whitehead & Meyer	1,6	1912	1912			
03 Jun 1924	Dugdale, Baby	PB	W	F	12	31	28	on top (1&6). Age: 6 Hrs; Undertaker: Mortuary Bureau (6).	none	1,6	1924	1924			
22 Jul 1905	Duggan, Timothy	47 yrs	W	M	12	2	79	Given name listed as: Tim; PoD: Denver, Denver Co., Colo (3).	Walley & Rollins	1,3,6,10		18 Jul 1905			
27 Jan 1912	Dukas, Christ	28 yrs	W	M	12	Wk 3	31	Given name: Greest (6)	Walley & Rollins	1,6		1912			
25 Apr 1939	Dunbar, Baby	SB	W	F	12	26	392		Stevens	1,6	1939	1939			
18 Sep 1926	Dunbar, Walter	65 yrs	W	M	12	31	68	Listed as Walker Dunbar (6).	Hofmann	1,6		1926			
13 Feb 1937	Duncan, Arthur J.	41 yrs	B	M	12	35	177	03 Feb 1937, p. 5, Rocky Mountain News, news article: "Denverite Fatally Shot After Domestic Quarrel -- Arthur J. Duncan, 38, of 2717 Lafayette st., was shot and fatally wounded early Tuesday during an altercation at his home.' "Duncan died in a police ambulance en route to Denver General Hospital. Hospital attaches said the pistol bullet severed an artery near the heart.' "Mrs. Elnora Duncan, 28, wife of the dead man, admitted to Henry Tormey, acting detective captain, and Otto Moore, deputy district attorney, that she fired the fatal shot. She said she shot in self-defense when her husband menaced her with a butcher knife, the officers said." & 16 Feb 1937, p. 16, Vital Statistics, Deaths: "Arthur J. Duncan, 41, of 2717 Lafayette st." (13).	Granberry	1,6,13		02 Feb 1937 in Denver, Denver, Colorado			
21 Jan 1930	Duncan, Baby	SB	B	M	12	24	620	Race: White (6). 21 Jan 1930, p. 9, Rocky Mountain News, Burial Permit: "Baby Duncan, 2663 California st." (13).	Cammel	1,6,13	1930	1930			
16 Jun 1932	Duncan, Fred C.	69 yrs	W	M	12	33	79	17 Jun 1932, Rocky Mountain News, p. 14, Vital Statistics, Burial Permit: "Duncan, Fred C., 69, of 1600 Market st." (13). 17 Jun 1932, Rocky Mountain News, p. 15, News Article: "Fred C. Ducan , 1600 Market st., who died early this week as a result of an overdose of sleeping medicine, was buried in Riverside Cemetery yesterday. Burial followed services conducted by Dr. E. L. Buck and Horace L. Walters." (13).	Thompson	1,6,13		Jun 1932			
25 Apr 1912	Duncoriman, Baby	SB	W	F	12	Wk D	14		Broad, W.J.	1,6	1912	1912			
20 Nov 1913	Dune, Clausie	1 mo	W	F	12	Wk B	201		Thompson, W.G.	1,6	1913	1913			
12 Jun 1920	Dunham, J.N.	71 yrs	W	M	12	29	6	Age: 75 (1). Age: 79 per the 1920 U.S. Fed. Census for Colorado. Surname listed as: Denham (10).	Sullivan, D.J.	1,6,10		1920			
30 Aug 1907	Dunham, John W.	26 yrs	W	M	12	9	92	PoD: Denver Co., Colo (3).	Martin, H.D.	1,3,6,10		27 Aug 1907			

05 Dec 1909	Dunkin, Robert E.	35 yrs	W	M	12	6	60	Listed as Robert E. Dunken, b. in Iowa, d. in Denver Co., Colo (3). Per Jolee Dunkin Aug 2014 -- Robert's parents are: Huff Dunkin b. in Indianna d. in Iowa and Minnie Saunders d. in Iowa. Per www.findagrave.com Robert's siblings are: Joseph Saunders Dunkin and Warren W. Dunkins. Robert Dnkin's line can be followed back to Hercules Dunkin. An obit for Robert E. Dunkin can also be found on the Find A Grave site.	McGovern, E.P.	1,3,6,10		03 Dec 1909	Minnie Saunders	Huff Dunkin	
	Dunkin, Robert E. Con't 1							Per Mark Dunkin, 12 Aug 2014. Robert's grandfather is my 3rd greatgrandfather Joseph Dunkin. Joseph and 3 generations before him were land speculators- farmers. They started in Leesburg Virginia, then to western Pennsylvania, southern Ohio and then western Indiana. They would purchase large parcels of land develop it make it farmable, stay a few years then sell and move on and do it again. In 1860 Joseph was worth $22,000. By calculating the amount of land he owned in today's numbers I estimate him to be worth between 7 and 8 million. After Joseph died in 1864 Sarah (Josephs second wife) and her 3 children came here to Iowa to join Joseph's sons by his first wife (Thomas and Hercules). Robert's father was Huff Dunkin. Huff still owned 200 plus acres of land in Indiana in 1870. He ran a livery business as well as a livestock feed business in Albia, Iowa. This was Robert's connection to the horse business. Robert was the oldest of 3 brothers. Robert's mother was Minnie Saunders, the daughter of Robert E Saunders.							
	Dunkin, Robert E. Con't 2							Robert E was a successful farmer in the area and continued to own land in Indiana as well after he moved here to the Albia area. Minnie and Huff seemed to have a good relationship up until 1885 when Robert's youngest brother was born. I can't find record of it but they were probably divorced around then. Huff was a horse and livestock trader in Albia and then in St. Joseph, Missouri. He then moved on to St. Louis and continued in the livestock business until the late 1890's when he was killed in a gunfight. Between 1885 and 1902 when she died of cancer, Minnie owned and operated several resturants in Albia. Robert and one of his brothers bought one of the cafes from her. Robert and his brothers owned several race horses as well as harness horses. Robert also worked for the local newspaper and attended the worlds fair in St. Louis for the paper. Stories would indicate that he was a top horseman.							
05 May 1909	Dunn, Albert A.	40 yrs	W	M	12	6	99	PoD: Denver Co., Colo (3).	McGovern, E.P.	1,3,6,10		01 May 1909			
04 Aug 1926	Dunn, Fenton	67 yrs	W	M	12	33	41		Hartford	1,6		1926			
11 Mar 1915	Dunn, Margaret	60 yrs	W	F	12	30	14	"6/22/15 buried from rec vault" (1).	Sullivan	1,6		1915			
07 Aug 1929	Dunn, William	67 yrs	W	M	12	32	85		Meyer	1,6		1915			
27 Sep 1918	Dunnigan, Thomas	80 yrs	W	M	12	18	62	28 Sep 1918, Rocky Mountain News, p10, Burial Permit - "Thomas Dunnigan, 80, County hospital." (13).	Spillane	1,6,13		1918			
03 Dec 1923	Dunning, C.W.							See Dunning, Jack							
03 Dec 1923	Dunning, Jack	65 yrs	W	M	12	17	43	Listed as "Dunning, C.W. or Jack" (6). Listed as "Jack or C.W. Dunning" (10).	Young	1,6,10		1923			
24 Jun 1931	Dunsmore, Henry E.	50 yrs	W	M	12	33	129		Thompson	1,6		1931			
30 Sep 1907	Dunstall, Robert	30 yrs	W	M	12	8	15	B. in New Zealand; d. in Denver Co., Colo (3).	Martin, H.D.	1,3,6,10		20 Sep 1907			
25 Jan 1906	Dupon, Frances	41 yrs	W	F	12	4	11	Given name listed as: Francis; female; d. in Denver, Denver Co., Colo (3).	Walley & Rollins	1,3,6,10		20 Dec 1905			
02 May 1928	Durado, Rose	1 yr	W	F	12	27	278		none	1,6		1928			
03 Mar 1944	Duran, Baby	6 hrs	W	M	12	25	61	Next of Kin: E. Duran, father, 2932 Welton (6).	Howard	1,6	1944	1944		E. Duran	
03 May 1941	Duran, John	5 hrs	W	M	12	24	695N	Next of Kin: Encarnocian Duran, father, 2617 W. Colfax (6).	Howard	1,6	1941	1941		Encarnocian Duran	
09 Sep 1931	Duran, Marion							See Oris M. Duran							

09 Sep 1931	Duran, Oris M.	2 mos	W	M	12	26	116	10 Sep 1931, Rocky Mountain News, Burial Permit, p. 16. "Duran, Marion, two months, of 1324 Sante De dr." (13).	Young	1,6,13	1931	1931			
18 Jul 1929	Durant, Betty M.	6 wks	W	F	12	24	518		Hackethal, Theo	1,6	1929	1929			
02 May 1922	Durnell, John	65 yrs	W	M	12	29	78	Undertaker: Mortuary Bureau (6). Birth year and place; parent name; and sister: Mary Helen (Darnell) King, per Find A grave Contributor Janet 7 Sep 2019.	None	1,6	1856 in Indiana	1922	Lucinda J Davis	Aaro Durnell	
26 Feb 1920	Durney, James E.	65 yrs	W	M	12	19	120		Hartford & McC.	1,6		1920			
30 Aug 1909	Durries, Elsie	18 yrs	W	F	12	6	90	Also listed under: Duvries, Elsie & Devries, Elsie (6)	Hofmann	6		1909			
28 Oct 1927	Dusseau, Joel Henry Jr	4 mos	W	M	12	27	173	Name listed as Baby Dusseau (6).	none	1,4,6	28-Jun-1927	26-Oct-1927	Mina Blanche Doss	Joel Henry Dusseau	yes
08 Oct 1908	Dutch, H.M.	25 yrs	W	M	12	7	83	Listed as: M.M. Dutch; b. in Maryland; d. in Denver Co., Colo (3). Race: Black (6).	Martin, H.D.	1,3,6,10		02 Oct 1908			
12 Jul 1908	Duttweiler, John	65 yrs	W	M	12	5	74	B. in Switzerland; d. Denver Co., Colo (3). Birth year provided by findagrave.com contributor Sally, Nov 2015.	Miller, Frank	1,3,6,10	1843	08 Jul 1908			
05 Oct 1926	Dwan, Baby	14 days	W	M	12	27	274	on top (6). Listed as Baby Devan (10). Anita Maes also buried in this section (10). See Devan, Baby	none	6	1926	1926			
23 Oct 1939	Dwyer, Edward	87 days	W	M	12	33	40B		Hackethal, Theo.	1,6		1939			
12 Aug 1907	Dybdahl, Emil	25 yrs	W	M	12	9	88	PoD: Denver Co., Colo (3).	Olinger, G.W.	1,3,6,10		09 Aug 1907			
15 Nov 1934	Dyke, Baby	SB	W	F	12	34	238	on top (1&6). Undertaker: Mortuary Bureau (6).	none	1,6	1934	1934			
07 May 1932	Eachus, Jacoqulin	SB	W	F	12	26	157		Hatfield	1,6	1932	1932			
05 Aug 1930	Eagan, Baby							See Egan, Baby							
12 Nov 1927	Eardley, Baby	SB	W	M	12	27	14		Hofmann	1,6	1927	1927			
08 Feb 1919	Earle, Baby	SB	W	F	12	24	40	Age: 3 Hrs (6).	Hartford & M.C.	1,6	1919	1919			
26 Dec 1925	Earnhardt, Baby	Child	W	F	12	24	175G	ch of Andrew (1).	Thompson	6		1925		Andrew Earnhardt	
26 Jan 1912	Eastanon, Robert	13 days	W	M	12	Wk D	102	Listed as Robert Castanon; Undertaker: Hofmann (6). See Castanon, Robert	Sullivan, D.J.	1,10		1912			
05 Mar 1908	Eastman, Ralph	22 yrs	W	M	12	8	70	Surname listed as: Esastman; b. in Kansas, d. in Denver Co., Colo (3).	Martin, H.D.	1,3,6,10		29 Feb 1908			
28 Mar 1912	Eaton, Paul	6 mos	W	M	12	Wk D	63		Thompson, W.G.	1,6	1911	1912			
25 Mar 1912	Eaton, Ruth	SB	W	F	12	Wk D	87		Hofmann, C.	1,6	1912	1912			
20 Jun 1914	Eberle, Baby	PB	W	M	12	Wk E	33	Age listed as Prem (6).	Strawn & Son	1,6	1914	1914			
06 Oct 1936	Eberly, Delores M.	3 mos	W	F	12	26	234	from Brighton, Colo (1). Listed as Dolores H. Ederly (6).	Allen	1,6	1936	1936			
11 Jul 1908	Ebert, George	1 mo	W	M	12	13	504	B. in Colo.; D. in Denver Co., Colo (3).	Waters, F.B.	1,3,6,10	1908	10 Jul 1908			
25 Jul 1929	Echols, Baby	SB	W	F	12	Wk G	1		Young	1,6	1929	1929			
28 Aug 1919	Echternach, Baby	SB	W	F	12	24	88		Miller	1,6	1919	1919			
31 Jan 1906	Eckel, William Henry	42 yrs	W	M	12	3	3	Listed as William H. Eckell (10). PoD: Denver Co., Colo (3).	Martin	1,3,6,10	15 Jul 1869 in Ohio	24 Jan 1906	Catherine Jones	Charles Eckel	
28 Jul 1934	Eckenroth, Robert	SB	W	M	12	35	3	East End (1). on top; undertaker: Mortuary Bureau (6).	none	1,6	1934	1934			
06 Nov 1907	Eckerle, Baby	SB	W	F	12	13	267	Born in Denver, Colo.; d. in Denver Co., Colo; female (3).	Olinger C.H.	1,3,6,10	1907	05 Nov 1907			
08 Apr 1931	Ecklund, William	54 yrs	W	M	12	31	101	10 Apr 1931, Rocky Mountain News, Burial Permit, p. 12. "William Ecklund, 54, Denver Farm." (13).	Meyer	1,6,13		1931			
28 Jul 1906	Ecton, William R.	1 mo	B	M	12	10	58	PoD: Denver Co., Colo (3).	Martin, H.D.	1,3,6,10	1906	26 Jul 1906			

08 Feb 1934	Eddy, Arvella	55 yrs	W	F	12	34	129	Undertaker: Mortuary Bureau (6).	none	1,6		1934			
09 Nov 1918	Eddy, Peter	78 yrs	W	M	12	23	58	07 Nov 1918, Rocky Mountain News, p12, Deaths - "EDDY – Nov. 6, 1918. Peter Eddy, late of 1307 Larimer street. Funeral notice later. Remains in card of Hartford & McConaty." (13).	Hartford & Mc	1,6,13		06 Nov 1918			
10 May 1920	Eder, Leo	28 yrs	W	M	12	19	128		Yeager	1,6		1920			
06 Oct 1936	Ederly, Dolores H.	3 mos	W	F	12	26	234	from Brighton, Colo (1). Listed as Delores M. Eberly (1).	Allen	1,6	1936	1936			
27 Mar 1933	Edgington, W.S.	70 yrs	W	M	12	34	38	Undertaker: Mortuary Bureau (6). 29 Mar 1933, p. 14, Rocky Mountain News, Burial Permit: "Edgington, W.S., 70, of the New Western Hotel." (13).	none	1,6,13		1933			
17 Aug 1915	Edson, F.F.	32 yrs	W	M	12	30	35		Yeager	1,6		1915			
05 May 1908	Edwards, Baby	SB	W	M	12	13	437	Born in Denver, Colo; male; d. in Denver Co., Colo (3).	Rogers & Son	1,3,6,10	1908	23 Apr 1908			
29 Jun 1908	Edwards, Baby	6 mos	W	NL	12	13	493		Martin, H.D.	1,6,10	1908	1908			
09 Jan 1937	Edwards, Daniel F.	63 yrs	W	M	12	35	189	09 Jan 1937, p. 16, Rocky Mountain News, Funeral Notice: "Daniel Edwards. 2157 Stout. Services today. 3:45 p.m., Hofmann's. Riverside." & 12 Jan 1937, p. 18, Rocky Mountain News, Vital Statistics, Deaths: "Dan F. Edwards, 63, of 2157 Stout st." (13).	Hofmann	1,6,13		1937			
22 Jun 1912	Edwards, Frederick M.	Adult	W	M	12	Wk A	6		Hofmann, C.	1,6		1912			
17 Jan 1908	Edwards, James A.	36 yrs	B	M	12	5	28	Listed as: J.A. Edwards, b. in Kansas, d. Denver Co., Colo (3). Ref: 11 Jan 1908 Colorado Statesman, Obit: Known as Solly Edwards (11).	Gilmore, Q.J.	1,3,6,11		07 Jan 1908			
01 Nov 1934	Edwards, Rochfort	56 yrs	W	M	12	34	216	Undertaker: Mortuary Bureau (6).	none	1,6		1934			
25 Jun 1906	Edwards, Viola	19 yrs	W	F	12	10	36	PoD: Denver Co., Colo (3).	Waters, F.B.	1,3,6,10		24 Jun 1906			
20 Sep 1918	Edwards, William H.	63 yrs	W	M	12	19	71		Walley& Rollins	1,6		1918			
07 Oct 1930	Egan, Baby	SB	W	M	12	26	41		none	1,6	1930	1930			
05 Aug 1930	Egan, Baby	SB	W	M	12	26	23	Listed as baby Eagan (1). 7 Aug 1930, p. 16, Rocky Mountain News, Burial Permit: "Baby Eagan, infant, of 1621 S. Logan st." (13).	Yeager	1,6,10,13	1930	1930			
08 Mar 1935	Egan, Baby	8 hrs	W	M	12	35	25	on top; undertaker: Mortuary Bureau (6).	none	1,6,10	1935	1935			
No Records	Eggen, Neeltje Tellekamp							No Records can be found.		4	06 Jul 1878	19 Sep 1911			Yes
02 Nov 1907	Eggers, Joseph F.	5 mos	W	M	12	13	265	Found an Eggers who was b. 15 May 1907 in Denver Co., Colo to Adolph Eggers (3).	Miller & Moewes	1,3,6,10	1907	31 Oct 1907			
10 Feb 1922	Eickenroth, William	50 yrs	W	M	12	30	95	"2/21/23 buried from vlt" (1). Age: Adult (6).	Yeager	1,6		1922			
07 Nov 1939	Eighmy, Frederick	79 yrs	W	M	12	33	172	Listed as Frederick Eighong (1). Born: 1 Feb 1859 in Delaware County, New York, and father's name Edward, provided by Burt 29 Jun 2017.	Hackethal, Theo	1,6,10	1 Feb 1859	1939		Edward Eighmy	
08 Aug 1913	Eisenschiml, Baby	SB	W	M	12	Wk C	107	Surname: Eisenchiml; Age: INF (6).	Whitehead & Meyer	1,6	1913	1913			
23 Oct 1929	Ek, Andrew	60 yrs	W	M	12	17	89		Yeager	1,6,10		1929			
25 Jun 1919	Elam, Frank	32 yrs	W	M	12	18	60		Martin	1,6		1919			
20 Jan 1932	Elder, Jack	80 yrs	W	M	12	31	106	on top; Undertaker: County (6). 21 Jan 1932, Rocky Mountain News, p. 20, Vital Statistics, Deaths: "Elder, Jack, 80, 1511 19th st." (13).	none	1,6,13		1932			
02 Apr 1921	Eldon, Billy	12 days	W	M	12	24	292	on top (1&6).	Yeager	1,6	1921	1921			

02 Jun 1933	Eldridge, Marvin	1 yr	W	M	12	24	630	28 May 1933, p. 3, Rocky Mountain News, News Article: "KEROSENE KILLS CHILD / Little Boy Succumbs Day After Drinking Liquid / Marvin Eldridge, 19 months old son of Mr. and Mrs. Edward Eldridge, 4044 Walnut st., died at Denver General Hospital early last night from the effects of Kerosene which he had swallowed Friday morning." "The boy was playing about the floor of the Eldridge home when he discovered a pan of kerosene under a table. The mother, busy about the … (scratch on the film makes this portion unreadable)…drunk the liquid until she heard his screams." "The boy was given emergency treatment by a police surgeon and rushed to the hospital." (13). 03 Jun 1933, p. 12, Rocky Mountain News, Burial Permit: "Eldridge, Marvin, one, of 4044 Walnut st." (13).	Thompson	1,6,13		27 May 1933		Edward Eldridge	
18 May 1908	Elkins, Baby	2 hrs	W	M	12	13	470	Father listed as Edw R. Elkins (1). Died 15 May 1908, M: Jane Davis b. in Ellsworth, Wisconsin; F: Edward E Elkins b. in Clinton, Ohio (2). Found an Edward Elkins who died 15 May 1908 in Denver Co., Colo; b. in Denver, Colo (3). Age: SB (6).	Horan, W.P.	1,2,6,10	1908	15 May 1908	Jane Davis b. in Ellsworth, Wisconsin	Edward R. Elkins b. Clinton, Ohio	
27 Jul 1914	Elkins, Henry	51 yrs	B	M	12	21	14		Douglass U. Co.	1,6,11		1914			
18 Dec 1919	Elliott, Baby	SB	W	F	12	24	115	Sex: M (6).	Whitehead	1,6	1919	1919			
07 May 1936	Elliott, Baby	SB	B	F	12	26	208	Race: White; Sex: Male (6).	Granberry	1,6	1936	1936			
01 Oct 1929	Elliott, Charles Franklin	71 yrs	W	M	12	31	91	Per Findagrave: Charles Franklin Elliott b. 10 May 1858 in Iowa; d. 6 Sep 1929 in Denver, Denver Co., Colo.	Yeager	1,6	10 May 1858	6 Sep 1929			
19 Sep 1914	Elliott, Dan	87 yrs	W	M	12	21	27		Kelly & Burke	1,6		1914			
27 Dec 1906	Elliott, Frank	30 yrs	W	M	12	9	53	PoD: Denver Co., Colo (3).	Martin, H.D.	1,3,6,10		17 Dec 1906			
17 Jul 1926	Ellis, Baby	SB	W	F	12	27	265	on top (1&6).	none	1,6	1926	1926			
31 Aug 1934	Ellis, Edmund	74 yrs	W	M	12	34	203	Undertaker: Mortuary Bureau (6).	none	1,6		1934			
15 Jul 1914	Ellis, Laura J.	35 yrs	W	F	12	21	5		McGovern, E.P.	1,6		1914			
07 Mar 1914	Ellis, Mary	90 yrs	W	F	12	Wk B	171		Sullivan, D.J.	1,6		1914			
03 Nov 1923	Ellis, Roger E.	PB	W	M	12	28	222	Age: 1 Hr (6).	Thompson	1,6	1923	1923			
13 Jan 1934	Ellis, Wilma M.	2 mos	W	F	12	24	653		Thompson	1,6	1933	1934			
25 Apr 1936	Elliston, Baby	SB	B	M	12	26	207		Cammel	1,10	1936	1936			
26 Sep 1912	Ellsworth, Herbert A.	3 mos	W	M	12	Wk B	59		Hall, B.R.	1,6	1912	1912			
11 Jun 1935	Elsea, Baby	9 days	W	M	12	26	161		Nash	1,10	1935	1935			
14 Feb 1906	Elwood, Lottie	40 yrs	W	F	12	4	13	PoD: Denver Co., Colo (3).	Martin, H.D.	1,3,6,10		09 Feb 1906			
02 Apr 1935	Ely, William F.	79 yrs	W	M	12	35	30	03 Apr 1935, p13, Rocky Mountain News, Vital Statistics: Deaths – "William F. Ely, 79, Byers, Colo." (13).	Hatfield	1,6,13		1935			
23 Dec 1918	Emlon, Daniel	24 yrs	W	M	12	23	15	16 Dec 1918, Rocky Mountain News, p. 8, Deaths -- Dan Emlor. Remains at the Yeager moruary. Notice later." (13). 17 Dec 1918, Rocky Mountain News, p. 12, Deaths -- "Dan Emlor. Remains at the Yeager mortuary. Notice later." (13). 19 Dec 1918, Rocky Mountain News, p. 14, Deaths - Daniel Emlor, late of 1333 Pearl. Remains at the Yeager mortuary. Funeral notice later." (13). 20 Dec 1918, Rocky Mountain News, p. 14, Deaths -- Daniel Emlor, late of 1333 Pearl. Remains at the Yeager mortuary Funearl notice later." (13). 21 Dec 1918, Rocky Mountain News, p. 13, Deaths -- Daniel Emlor, late of 1333 Pearl. Remains at the Yeager mortuary. Funeral notice later." (13). 20 Dec 1918, Rocky Mountain News, p. 4, News Article -- News article refers to the on going flu epedemic. List of names were given, one of which was: 15 Dec 1918 Daniel Emlon, 24 of 1333 Pearl Street. (13). 22 Dec 1918, Rocky Mountain News, p. 11, Funeral Notice -- The funeral services of Dan Emlon, late of 1333 Pearl, will be held from the Yeager mortuary Monday at 1:30 p.m. Interment Riverside." (13).	Yeager	1,6,13		15 Dec 1918			
02 Apr 1921	Emmerson, Christopher	75 yrs	W	M	12	29	55		Young	1,6		1921			
09 Dec 1907	Emmett, Baby	SB	W	NL	12	13	310	Surname listed as Emett (10).	Sullivan, D.J.	1,6,10	1907	1907			
22 Sep 1909	Emrick, Frank	9 mos	W	M	12	12	91	Surname listed as Emrich, b. in Denver, Colo; d. in Denver Co., Colo (3).	McGovern, E.P.	1,3,6,10		19 Sep 1909			
13 Sep 1925	Encinia, Jess	1 mo	W	M	12	27	49		Young	1,6	1925	1925			
28 Apr 1924	Encinias, Myrtle	1 mo	W	F	12	24	357	Surname listed as Emcimas (6).	Young	1,6	1924	1924			

09 Apr 1910	Endo, Kuhu	35 yrs	J	M	12	6	31		McGovern, E.P.	1,6,10		1910			Yes
07 Jun 1907	Engel, Casper	44 yrs	W	M	12	20	46	PoD: Denver Co., Colo (3).	Walley & Rollins	1,3,6		01 Jun 1907			
05 Jul 1911	Engels, Baby	SB	W	M	12	14	163		Hofmann, C.	1,6,10	1911	1911			
05 Feb 1923	Enkens, Thomas	77 yrs	W	M	12	17	23	Undertaker: Mortuary Bureau (6).	None	1,6,10		1923			
17 Mar 1913	Epperson, Baby	SB	B	M	12	Wk C	41	Race: White (6).	Orahood & Davidson	1,6	1913	1913			
25 Jan 1935	Epperson, Charles	52 yrs	W	M	12	34	245	Undertaker: Mortuary Bureau (6).	none	1,6		1935			
27 Jan 1939	Epperson, Rose M.	1 mo	W	F	12	24	598G		Thompson	1,6		1939			
13 Feb 1908	Ereaksen, Charles	28 yrs	W	M	12	5	37	Born in Norway; d. in Denver Co., Colo; male (3).	Martin, H.D.	1,3,6,10		08 Feb 1908			
22 Dec 1907	Erickson, Baby	1 day	W	M	12	13	324	Born 19 Dec 1907 in Denver Co., Colo to J. Erickson, male (3). Born in Denver, Colo; male, d. in Denver Co., Colo (3).	Rivers & Voorhees	1,3,6,10	19-Dec-1907	20 Dec 1907			
25 Nov 1923	Erickson, Baby	SB	W	M	12	28	159	Age: Ch (6).	Bengston - R.	1,6	1923	1923			
24 Feb 1939	Erickson, Carl	69 yrs	W	M	12	20	100	"Also know as Carl Brown" (1). "Alias: Brown" (6).	Dumm	1,6		1939			
23 Jan 1914	Erickson, Charles	43 yrs	W	M	12	Wk A	E	Single, last residence: County Hosp.; a Restaurant Employee; CoD: Pul Tuberculosis; info & payment appears to have been provided by C. Wolf, a friend, of 1840 Penn St. (2).	Horan, W.P.	1,2,6	b. in Sweden	21 Jan 1914			
30 Jul 1918	Erickson, Frank	72 yrs	W	M	12	18	56	29 Jul 1918, Rocky Mountain News, p7, Funeral Notice - "Frank Erickson, July 28, at County hospital. Remains in card of Hartford & McConaty." (13).	Hartford & McConaty	1,6,13		28 Jul 1918			
15 Aug 1923	Erickson, John	51 yrs	W	M	12	17	32	Undertaker: Mortuary Bureau (6).	None	1,6,10		1923			
13 Feb 1924	Erickson, John	39 yrs	W	M	12	31	7	Undertaker: Mortuary Bureau (6).	None	1,6		1924			
22 Dec 1908	Erskine, Alice	3 mos	W	F	12	11	101	Born in Denver, Colo; d. in Denver Co., Colo (3).	Hackethal Bros.	1,3,6,10	1908	20 Dec 1908			
05 Feb 1940	Ervin, Harry	73 yrs	W	M	12	33	188	Listed as Harry Erwin (1).	Hackethal, Theo.	1,6,10		1940			
24 Dec 1923	Esa, Baby	PB	W	F	12	28	183	Age: SB (1). Twins of August (6).	Spillane	1,6	1923	1923		August Esa	
24 Dec 1923	Esa, Baby	PB	W	F	12	28	183	Age: SB (1). Twins of August (6).	Spillane	1,6	1923	1923		August Esa	
26 Feb 1926	Escalante, Esther	1 yr	W	F	12	27	130	Surname listed as: Escolante (6).	Howard	1,6		1926			
27 Dec 1937	Esiobido, Arnulfo	20 days	W	M	12	26	319		Hofmann	1,6	1937	1937			
13 Jul 1922	Espaiza, Pascual	32 yrs	W	M	12	29	94		none	1,6	1922	1922			
17 Apr 1937	Esparza, Reuben	3 yrs	W	M	12	26	276	17 Apr 1937, p. 4, Rocky Mountain News, Funeral Notice: Ruben Esparza of 1926 W. Colfax. Services Chapel. 16TH AT BOULDER, today, 4 p.m., to Riverside." & 20 Apr 1937, p. 16, Vital Statistics, Deaths: "Ruben Esparza, three, of 1926 W. Colfax." (13).	Olinger	1,6,13		1937			
01 Jul 1931	Espinosa, Baby	3 hrs	W	M	12	26	106	Undertaker: County (6).	none	1,6	1931	1931			
03 Nov 1942	Espinosa, Floyd	13 mos	W	M	12	25	5	Theodore Espinosa, father, 2130 Arapahoe (6).	Howard	1,6	1941	1942		Theodore Espinosa	
11 Mar 1925	Espinosa, Joseph S.	4 yrs	W	M	12	24	334		Hackethal, Theo	1,6		1925			
26 Aug 1915	Espinoza, G.J.	50 yrs	W	M	12	30	39	Listed as Guadalupa Eztinyz with Espinosa faded out below (10). See Guadalupa Eztinyz.	Burke	4		26-Aug-1915			yes
10 Oct 1928	Espinoza, Sophia	65 yrs	W	F	12	33	76		Peoples	1,6		1928			
07 Feb 1931	Esquibel, Aurora	2 yrs	W	F	12	26	62	Sex: Male (6). 8 Feb 1931, Rocky Mountain News, Burial Permit, p. 4 Want Ads. "Aurora Esqubel (sic), 3324 Walnut st." (13).	none	1,6,13		1931			
08 Nov 1939	Esquibel, Baby	SB	W	F	12	26	410		Capitol	1,6	1939	1939			
19 Jun 1936	Esquibel, Baby	SB	W	F	12	26	214		Howard	1,6	1936	1936			

08 Sep 1905	Esseman, Samuel	30 yrs	B	M	12	1	70	Given name listed as Sam; d. in Denver, Denver Co., Colo (3). Race: White (6).	Horan, W.P.	1,3,6,10		04 Sep 1905			
20 Jan 1913	Esser, Baby	SB	W	M	12	Wk C	10		Remer & Vorhees	1,6	1913	1913			
12 Jul 1908	Estabrook, William G.	50 yrs	W	M	12	5	77	A Widower; a Engineer; CoD: Cerohsis (sic) of liver, Joseph P. Reeves, Court Royal #41 -- Foresters (sic), 3851 Franklin Officiating Clergyman: Forresters of America; Last Residence: St. Anthony's Hospital (2). B. in Pennsylvania, d. in Denver Co., Colo (3).	Horan, W.P.	1,2,3,6,10	b. in Pennsylvania (2&3)	05 Jul 1908			
30 Jan 1906	Esterline, Harry	40 yrs	W	M	12	4	9	Surname listed as Esterlin, PoD: Denver Co., Colo. (3). Single, a Laborer; CoD: Dilaterl Heart, contributing cause: Accute odema (sic), last Residence: St. Anthony's Hospital, Charity Case, buried in Free Ground (2).	Horan, W.P.	1,2,3,6,10		21 Jan 1906			
08 Apr 1939	Estrada, Baby	2 days	W	F	12	26	391		Capitol	1,6	1939	1939			
02 Sep 1930	Estrada, Ernest	8 mos	W	M	12	24	642	1 Sep 1930, p. 13, Rocky Mountain News, Funeral Notice: "Ernest Estrada, Arvada, Colo., darling infant of Mr. and Mrs. Equiterio Estrada. Services 4 p.m. Tuesday, from parlors of Howard Mortuary. Riverside." (13). 2 Sep 1930, p. 16, Rocky Mountain News, Funeral Notice: "Ernest Estrada, Arvada, Colo. Services, 4 p.m., today, from parlors of Howard Mortuary; Riverside." (13). Ref: 1930 U.S. Fed. Census, Denver, Denver County, Denver, Film T626, Roll 235, Enumeration Dist. #71, p. 3A an (looks like) Eqetereo Estrada with wife (looks like) Shonesa and children are listed. An Ernest Estrada age 5 months is listed as a son in this household. Note: Eqetereo is indexed as Easterco Estrada and Shonesa is indexed as S. Louise.	Howard	1,6,13		1930		Equiterio Estrada	
03 Apr 1926	Estrada, Robert	9 mos	W	M	12	27	217	Age: 7 mos (6).	Yeager	1,6	1925	1929			
04 Mar 1931	Estrada, Simon	SB	W	M	12	26	66	Sex listed as "F" & Undertaker as County (6).	none	1,6	1931	1931			
26 May 1926	Estridge, William	73 yrs	W	M	12	17	73		McGovern	1,6,10		1926			
29 Jan 1905	Eubanks, Sallie	40 yrs	B	F	12	1	17	Surname listed as Eubank; d. in Denver, Denver Co., Colo (3).	Moore, A.T.	1,3,6,10		26 Jan 1905			
17 Aug 1906	Eubanks, Samuel	49 yrs	W	M	12	4	67	PoD: Denver Co., Colo (3).	Martin, H.D.	1,3,6,10		11 Aug 1906			
31 Dec 1942	Eurich, Joseph A.	SB	W	M	12	25	12	Ann Eurich, mother, 1107 Agate Place, Colorado Springs (6).	Thompson	1,6	1942	1942	Ann		
21 Feb 1919	Evangelist, Betal	73 yrs	W	M	12	19	86	Index Card indicates that this man's given name is either Betal or Vital (6).	Yeager	1,6		1919			
16 Apr 1919	Evanoff, Atorn	22 yrs	W	M	12	19	90		Walley&Rollins	1,6		1919			
26 Oct 1920	Evanoff, Baby	3 hrs	W	M	12	24	242		Yeager	1,6	1920	1920			
25 Mar 1907	Evans, Baby	1 day	W	M	12	10	194	Died in Denver Co., Colo; Male (3).	Waters, F.B.	1,3,6,10	1907	12 Mar 1907			
14 Nov 1933	Evans, Baby	48 hrs	W	M	12	24	626B	Age listed as 1 day (6).	Howard	1,6	1933	1933			
18 Jul 1925	Evans, Baby	1 day	W	F	12	24	520		Mackin	1,6	1925	1925			
18 Nov 1935	Evans, Baby	SB	W	M	12	26	189		Olinger	1,6	1935	1935			
08 Jul 1921	Evans, Baby	PB	W	F	12	28	98	Age listed as 15 min and Undertaker as Miller & B (6).	Bengston	1,6	1921	1921			
30 Oct 1933	Evans, Baby	SB	W	M	12	34	87	on top & Undertaker listed as Mortuary Bureau (6).	none	1,6	1933	1933			
02 Jan 1912	Evans, Baby	SB	B	M	12	Wk D	105		Waters, F.B.	1,6					
22 Jun 1936	Evans, Benjamin	56 yrs	B	M	12	35	132	27 Jun 1936 Colorado Statesman, Obit: "Evans, Benjamine, late of 2560 Glenarm Place, departed this life June 15. Husband of Mrs. Mayme Evans. Funeral services held June 22 from Granberry Mortuary Chapel." (11). 23 June 1936 Rocky Mountain News, p. 6, Vital Statistics: "Benjamin Evans, 56, 2560 Glenarm pl." (13).	Granberry	1,6,11,13		15 Jun 1936			
09 Aug 1933	Evans, Casey	35 yrs	W	M	12	34	78	Undertaker: Mortuary Bureau (6). 05 Aug 1933, p. 11, Rocky Mountain News, Burial Permit: "Evans, Casey, 35, of 1633 Market st." (13).	none	1,6,13		1933			
21 Jul 1919	Evans, Frank	21 yrs	W	M	12	18	98		Yeager	1,6		1919			
09 Mar 1933	Evans, Frank	64 yrs	W	M	12	34	24	Undertaker: Mortuary Bureau (6). 09 Mar 1933, p. 11, Rocky Mountain News, Burial permit: "Evans, Frank, 64, 1714 Market st." (13).	none	1,6,13		1933			
04 Mar 1941	Evans, Fred				12	35	275	See Unknown Man				1941			
06 Feb 1913	Evans, Geraldine	5 mos	W	F	12	Wk C	20		Thompson, W.G.	1,6	1912	1913			
08 Mar 1911	Evans, Mary	84 yrs	B	F	12	Wk 1	2	Ref: 11 Mar 1911 Colorado Statesman, Obit: Grandmother of Mrs. Walter May Chapman (11).	Lawhorn, A.M.	1,6,11		06 Mar 1911			

21 Oct 1911	Evans, Morton E.	2 mos	W	M	12	Wk 2	232	Age listed as 3 mos (6).	Hall, B.R.	1,6	1911	1911			
12 Nov 1934	Evans, Robert H.	57 yrs	W	M	12	34	217		Thompson	1,6		1934			
24 Aug 1909	Evanson, Lawrence	4 mos	W	M	12	12	124	Listed as Lawrence Evenson, b. in Colo; d. in Denver Co., Colo (3).	Martin, H.D.	1,3,6,10	1909	23 Aug 1909			
12 Dec 1941	Everett, Baby	SB	W	F	12	26	451	ch of Halbert L. (1). Halbert L. Everett, father, 3367 W. 34th Ave. (6).	Howard	1,6	1941	1941		Halbert L. Everett	
07 Sep 1909	Everett, Lucretia M.	46 yrs	W	F	12	6	86	Born in Indiana, d. in Denver Co., Colo (3).	Walley&Rollins	1,3,6,10		29 Aug 1909			
18 Oct 1909	Evero, Pedro	50 yrs	W	M	12	22	22	Born in New Mexico, d. in Denver Co., Colo (3).	Martin, H.D.	1,3,6		14 Oct 1909			
10 Apr 1934	Ewers, Lafayette	82 yrs	W	M	12	34	163	Undertaker: Mortuary Bureau (6).	none	1,6		1934			
21 Jul 1922	Ewert, John I.	65 yrs	W	M	12	16	89	Rogers' Mortuary Card: DoD: 7 Jul 1922 at 8:30 p.m.; PoD: Highlands Station R.R. Route 5 Denver; Occ: Laborer; not married; "Age 65 April". Rogers' Funeral Card: Funeral of John I. Ewert; Arrangements by E.G. Jones in Brighton; services: 7/21/22 at Riverside (8).	Rogers	1,6,8,10		07 Jul 1922			
18 Apr 1908	Ewing, Baby	SB	W	F	12	13	426	Born in Colo; female; d. in Denver Co., Colo (3)	Miller, C.M.	1,3,6,10	1908	08 Apr 1908			
09 May 1908	Ewing, George E.	42 yrs	W	M	12	5	63	"See Gorney same date" (1). Found a George E. Gorney who died 06 May 1908 (3). Age listed as Adult & Undertaker listed as Martin; also a note that says "See G same date" (6). Listed as George Gorney (10).	MacKeon, Jas	1,6,10		1908			
12 Nov 1907	Ewing, John	74 yrs	W	M	12	7	7	Born in Scotland; d. in Denver Co., Colo (3).	McGovern, E.P.	1,3,6,10		10 Nov 1907			
26 Aug 1915	Eztinya, Guadalupa	50 yrs	W	M	12	30	39	On the index card is written "Espinoza?" (6). See C.J. Espinoza.	Burke	1,6,10		1915			
06 Feb 1923	Fahrenbruck, Naomi G.	SB	W	F	12	28	162		none	1,6	1923	1923			
11 Jul 1906	Fails, John F.	44 yrs	W	M	12	4	56	PoD: Denver Co., Colo (3).	Martin, H.D.	1,3,6,10		06 Jul 1906			
29 May 1914	Fairchild, John	1 mo	W	M	12	Wk E	17		Thompson, W.G.	1,6	1914	1914			
19 May 1926	Falkenstein, Richard	SB	W	M	12	27	233		Thompson	1,6	1926	1926			
01 Jul 1915	Falls, Harry K.	26 yrs	W	M	12	30	17		Burke	1,6		1915			
23 Jul 1930	Falmer, Baby	PB	W	M	12	26	26	Age: 4 Hrs (6).	Hofmann	1,6	1930	1930			
26 Feb 1908	Falzetto, Rose	11 mos	W	F	12	13	383	Found a Rose Falyetto who died 25 Feb 1908 (3). Age: 1 Yr (6).	Olinger	1,6,10	1907	1908			
10 Sep 1920	Famora, Sebastian	35 yrs	W	M	12	29	28		Martin	1,6		1920			
12 Sep 1907	Fanning, Bertha	2 mos	W	F	12	13	184	PoD: Denver Co., Colo (3).	Thompson, W.G.	1,3,6,10	1907	08 Sep 1907			
27 Aug 1912	Fantry, Thomas	45 yrs	W	M	12	Wk A	15		Hofmann, C.	1,6		1912			
08 May 1918	Farfal, Vincenzo	28 yrs	W	M	12	18	54	Color: W; sex: M (1&6). Color listed as Brown; b. in Mexico; d. 12 Apr 1918; PoD: St. Joseph Hosp.; a Laborer; CoD: Lobar Pnuemonia, Charity (2). 13 Apr 1918, Rocky Mountain News, p11, Deaths - "FARFAL – April 11, 1918, Vincent Farfal at St. Joseph's hospital. Remains at the W.P. Horan & Son funeral chapel. Funeral notice later." (13). 14 Apr 1918, Rocky Mountain News, p12, Deaths - "FARFAL – April 11, 1918, Vincent Farfal at St. Joseph's hospital. Remains at the W.P. Horan & Son funeral chapel. Funeral notice later." (13). 15 Apr 1918, Rocky Mountain News, p9, Deaths - "FARFAL – April 12, 1918. Vincent Farfal. Remains at the W.P. Horan & Son funeral chapel. Funeral notice later." (13).	Horan	1,2,6,13		12 Apr 1918			
11 Feb 1920	Farley, Bernard J.	58 yrs	W	M	12	18	108		Spillane	1,6		1920			
04 Aug 1915	Farmer, Charles	59 yrs	W	M	12	16	35		Walsh	1,10		1915			

17 Apr 1911	Farmer, Millred Alice	SB	W	F	12	14	50	ch of L. (1&6). Name listed as Mildred A. Farmer (6). According to recent information, July 2013, this little girl's name is Millred Alice Farmer. "Born Tuesday April 11, 1911 - Stillborn. She was the first born to Lewis Farmer and Iva Johnson Farmer. She is buried in Riverside Cemetery Sec. 50 Lot 14 Block 12. Lewis (20) and Iva (16) were married in Wyoming in 1909, moving to Colorado shortly after to be close to Iva's older sister Cora Johnson Hamm. After little Millred's death Lewis and Iva moved to Oregon. Iva had more family there for support. Lewis worked as a car inspector for the railroad, until he was injured and was put on disability. Iva was a homemaker, great cook and flower gardener. Lewis and Iva had two more children, Edna I in 1913 and Delmont E. in 1917. Lewis drowned in 1938 at the age of 51. Iva lived in Oregon the remainder of her life and died at age 88." Picture is of Millred' parents and sister Edna.	Waters, F.B.	1,6,10	10 Apr 1911	11 Apr 1911	Iva Alma Johnson b. in Nebraska	Lewis Cornelius Farmer b. in Texas	
	Farmer, Millred Alice con't 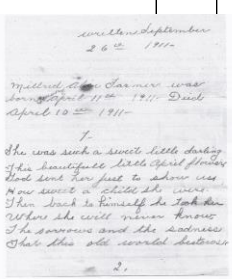 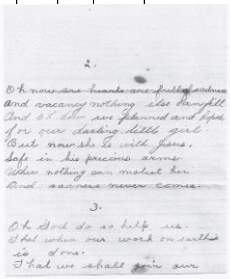 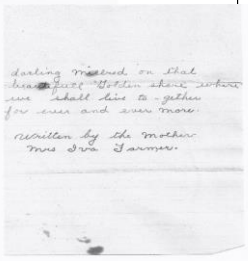														
01 Jun 1931	Farnandez, Sarah	1 yr	W	F	12	26	91		Howard	1,10		1931			
14 May 1907	Farnsworth, Baby	2 mos	W	M	12	10	224	Male, PoD: Denver Co., Colo (3).	Martin, H.D.	1,3,6,10	1907	10 May 1907			
03 Oct 1913	Farnsworth, Dorothy V.	2 mos	W	F	12	Wk B	112		Hofmann, C.	1,6	1913	1913			
12 Jul 1909	Farr, Jacob F.	39 yrs	W	M	12	15	16	Born in VT, PoD: Denver Co., Colo., interment: Dolgeville, New York (3).	McGovern, E.P.	1,3,6,10		08 Jul 1909			
07 Jul 1934	Farrell, Norma	1 hr	W	F	12	24	680	Age: SB (6).	Hofmann	1,6	1934	1934			
18 Jun 1909	Farrington, Baby	2 days	W	M	12	11	2	b. 8 Jun 1909 in Denver Co., Colo.; d. 10 Jun 1909 in Denver Co., Colo., parent: E. Farrington (3).	Sullivan, D.J.	1,3,6,10	1909	10 Jun 1909			
30 Dec 1936	Farrington, Baby	3 days	W	M	12	26	251	triplets (1).	Howard	1,6	1936	1936		Fred Farrington	
30 Dec 1936	Farrington, Baby	3 days	W	M	12	26	251	triplets (1).	Howard	1,6	1936	1936		Fred Farrington	
30 Dec 1936	Farrington, Baby	2 hrs	W	M	12	26	251	triplets (1).	Howard	1,6	1936	1936		Fred Farrington	
05 Apr 1922	Farris, Ed	68 yrs	W	M	12	29	76	on bottom; Undertaker: Mortuary Bureau (6).	None	1,6		1922			
27 Dec 1923	Farris, Garnett	17 days	W	M	12	28	191		Yeager	1,6	1923	1923			
23 Dec 1911	Fassano, Baby	SB	W	M	12	Wk D	93	b. in Denver, Colorado; d. 20 Dec 1911; Mother: Francesca Cefala b. in Italy; Father: Tony Fassano b. in Italy (2).	Horan, W.P.	1,2,6	1911	20-Dec-1911	Francesca Cefala	Tony Fassano	
05 Jul 1922	Fat, Yee	64 yrs	Y	M	12	29	92	Rogers' Mortuary Card: DoD: 01 Jul 1922 at County Hospital; single; b. in China, length of residence in city: 35 yrs; sign here: Yee Bing. Roger's Funeral Card: funeral of Yee Fat; arranged by: Yee Bing; services 7/5/1922 1 p.m. at Riverside (8)	Rogers	1,6,8	b. in China	01 Jul 1922 in Denver, Colorado			
27 Aug 1926	Faulkner, William	31 yrs	W	M	12	32	65	"Alfred Spencer" (1).	Nash	1,6		1926			
16 Nov 1915	Faust, Andrew	60 yrs	W	M	12	16	50		Burke	1,6,10		1915			
27 Feb 1924	Fawley, Frederick	13 days	W	M	12	28	208		Yeager	1,6	1924	1924			
10 Dec 1938	Fay, Baby	6 hrs	W	M	12	26	373		Thompson	1,6	1938	1938			
12 Nov 1937	Fay, Ernest	SB	W	M	12	26	311		Howard	1,6	1937	1937			
15 Jul 1924	Faye, George	2 mos	W	M	12	24	393	Diphtheria (6).	Hofmann	1,6	1924	1924			
20 Feb 1932	Fear, Mary Lou	2 mos	W	F	12	26	127	With baby Harner, 2 in 1 casket (6).	Thompson	1,6	1931	1932			
31 Aug 1908	Fearis, Hazel	17 yrs	B	F	12	5	84	Born in TX, d. Denver Co., Colo (3).	Lawhorn, A.M.	1,3,6		29 Aug 1908			

19 Aug 1908	Fearis, Robert	3 mos	B	M	12	11	167	PoD: Denver Co., Colo (3).	Lawhorn, A.M.	1,3,6,10,11	1908	18 Aug 1908			
25 Jan 1935	Fecket, John	70 yrs	W	M	12	34	244	Undertaker: Mortuary Bureau (6).	none	1,6		1935			
10 Jul 1913	Fegler, Katherine	1 yr	W	F	12	Wk B	137		none	1,6		1913			
27 Jul 1936	Fehrer, Baby	SB	W	F	12	26	187	Everything matches except for internement date of: 5 Nov 1935 (6)	Day	1,6					
20 Sep 1935	Fehrle, William	60 yrs	W	M	12	35	63	21 Sep 1935, p17, Rocky Mountain News, Vital Statistics: Deaths – "William Fehrle, 60, 3625 Fox st." (13).	Day	1,6,13		1935			
13 Nov 1930	Felde, David	28 yrs	W	M	12	17	100	14 Nov 1930, p. 14, Rocky Mountain News, Burial Permit: "Dave Felder, 28, of Midway Hotel." (13).	Meyer	1,6,10,13		1930			
23 Dec 1922	Felix, Frank Jr.	1 hr	W	M	12	28	233		Yeager	1,4,6	Dec 1922	Dec 1922			yes
12 Aug 1919	Fell, Baby	SB	W	M	12	24	85		Spillane	1,6	1919	1919			
10 Apr 1912	Felts, Baby	SB	W	F	12	Wk D	47	b. in Denver, Colorado; d. 8 Apr 1912; Mother: Ethel Grove; Father: Albert C. Felts b. in Virginia (2).	Horan, W.P.	1,2,6	1912	8-Apr-1912	Ethel Grove	Albert C. Felts	
22 Aug 1929	Fenske, Baby	SB	W	F	12	24	509		Horan	1,6	1929	1929			
22 Jan 1917	Fentanelo, Anseline	30 yrs	W	M	12	18	5	Given name listed as Ariseline (6)	Horan	1,6		1917			
28 Nov 1909	Fenton, John Louis	43 yrs	W	M	12	6	63	Born in Iowa, d. Denver Co., Colo (3).	McGovern, E.P.	1,3,6,10		25 Nov 1909			
11 Dec 1935	Ferguson, Archibald Elkanah "Arch E"	65 yrs	W	M	12	35	87	Per e-mail from Melinda G. on 21 Jul 2013 - Arch E. was b. 1871 in Meigs County, Tennessee to James Elijah Ferguson and Mary Malinda Rowden. Arch E.'s wife's name is Shulah. Information on his parents can be found on Findagrave.com. Additional info from Melinda Avant 26 Sep 2013: "He, like his sister Laura C. Ferguson, were all born in Tennessee along with another brother, John W Ferguson. Their father, James Elijah Ferguson, was a steamboat man after returning from the Civil War (Union Forces). Their mother was Mary Malinda Rowden (Ferguson), also of Tennessee. Arche worked as a plumber in Knoxville and later a steamfitter for the railroad after moving to Denver in the early 1900s. He married Sulie (Suda) (Shulah) Waymire (born abt 1882?) in 1895, Knoxville, Tennessee. They had one son, Archie R. Ferguson born abot 1898 in Tennessee. I have not found death or burial	Hofmann	1,6,13	1871	08 Dec 1935	Mary Malinda Rowden	James Elijah Ferguson	
	Ferguson, Archibald Elkanah "Arche E" con't 1							information on Arche's wife Sulie (Suda). Believe she died in Denver sometime after 1928 (last city directory showing her with Arche). I found a Shulah Ferguson buried in Pueblo, Colorado but her age at death in 1931 was 41 years....not a match to my Shulah. In 1927 Arche was an "engineer" for the Colburn Hotel, Denver. He & Sula resided on West 2nd Ave. I have to assume, when Arche died there just wasn't the money for a "proper" burial and marker. May He Rest In Peace."							

	Ferguson, Archibald Elkanah "Arche E" con't 2							09 Dec 1935, p1, Rocky Mountain News, News Article – "POLICE INVESTIGATING MYSTERIOUS DEATH – Police Sunday were investigating the mysterious death of a Denver man, found lying nearly unconscious Friday night on S. Downing st., suffering severe cuts and bruises.' "The man, identified as A.E. Ferguson, 66, of 2231 S. Broadway, died Sunday in Denver General Hospital, and, altho (sic) he recovered consciousness before his death, he could not explain his injuries, police said.' "The nature of the injuries led police to believe that Ferguson was the victim of a hit-and-run driver.' "According to Police Surgeon Harry Culver, who took Ferguson to the hospital, the man might have fallen several times. Ferguson was under the influence of alcohol, Dr. Culver said.'							
	Ferguson, Archibald Elkanah "Arche E" con't 3							"According to Deputy Coroner Gus Economy, Ferguson's death was the result of acute alcoholism.' "Police Sergt. D.E. McLean, attempting to locate relatives to notify them of Ferguson's death, found a hunting dog suffering from hunger and thirst at Ferguson's home. The dog was taken to the home of Ferguson's son, Alan, at 3000 S. Pennsylvania st." (13).							
	Ferguson, Archibald Elkanah "Arche E" con't 4							10 Dc 1935, p13, Rocky Mountain News, Funeral Notice – "Archie E. Ferguson St., 2231 S. Broadway. Father of Archie E. Ferguson Jr. Services Wednesday, 10 a.m. Hofmann's, Riverside. Please omit flowers." (13). 11 Dec 1935, p13, Rocky Mountain News, Funeral Notice – "Archie E. Ferguson St., 2231 S. Broadway. Services today 10 a.m., Hofmann's. Riverside. Please omit flowers." (13). 11 Dec 1935, p16, Rocky Mountain News, Vital Statistics: Deaths – "Arch E. Ferguson, 65, 231 Sante Fe dr." (13). Also see Arch E. Fergson on www.findagrave.com							
02 Aug 1907	Ferguson, Baby	SB	W	NL	12	13	103	PoD: Denver Co., Colo (3).	Martin, H.D.	1,3,6,10	1907	31 Jul 1907			
03 Dec 1908	Ferguson, Daniel	57 yrs	B	M	12	15	73	Interment: 03 Dec 1901 (1). Born in VA, d. in Denver Co., Colo (3).	Lawhorn, A.M.	1,3,6,10		22 Nov 1908			
09 Jun 1933	Ferguson, Donna L.	10 min	W	F	12	24	407	Age: 10 mos (6).	Hackethal, Theo	1,6		1933			
29 Nov 1907	Ferguson, Harold	1 mo	W	M	12	13	290	Name listed as Owal (1). Name listed as Orval (6). Name listed as Harold Ferguson (3&10). Born in Colorado Springs, Colo., d. 27 Nov 1907 in Denver Co., Colo (3).	Hall, B.R.	1,3,6,10	1907	27 Nov 1907			
02 Nov 1914	Ferguson, James	45 yrs	W	M	12	Wk 3	50		Waters, F.B.	1,6		1914			
18 Feb 1922	Ferguson, Lucile M.	2 mos	W	F	12	28	101	on top (1).	Thompson	1,6	1921	1922			
01 May 1933	Ferguson, Thomas S.	61 yrs	B	M	12	34	51	29 Apr 1933 Colorado Statesman, Obit: "Ferguson -- Thos. S., departed this life April 22 at a local hospital. Arrangements incomplete." (11).	Cammel	1,6,11		22 Apr 1933			
17 Jun 1935	Ferguson, William	40 yrs	B	M	12	35	45	18 Jun 1935, p6B, Rocky Mountain News, Vital Statistics: Death – "William Ferguson, 40, 2520 W. Holden pl." (13).	Granberry	1,6,13		1935			
14 Mar 1931	Fern, Raymond L.	SB	W	M	12	26	70		Hatfield	1,6	1931	1931			
22 Apr 1938	Fernandez, Baby	6 hrs	W	M	12	26	342		Capitol	1,6	1938	1938			
20 Oct 1934	Fernandez, George L.	9 mos	W	M	12	24	673J	Age: 10 mos (6).	Hartford	1,6		1934			
07 Dec 1933	Fernandez, George L.	37 yrs	W	M	12	34	99	06 Dec 1933, Rocky Mountain News, p. 12, Funeral Notice: "George J. Fernandez of Littleton, Colo. Arrangements later." (13).	Howard	1,6,13		1933			
01 Jun 1931	Fernandez, Sarah	1 yr	W	F	12	26	91	2 Jun 1931, Rocky Mountain News, Burial Permit, p. 16. "Sarah Fernandez, one, 1215 E. 36th ave." (13).	Howard	6,13		1931			
30 Dec 1911	Ferre, Pete	50 yrs	W	M	12	Wk 3	19	Surname listed as Ferrie (6).	Thompson, W.G.	1,6		1911			
29 Jul 1910	Ferres, Frank M.	45 yrs	W	M	12	6	8		McGovern, E.P.	1,6,10		1910			

28 Nov 1938	Ferrick, Baby	SB	W	M	12	24	568E		Hackethal, Theo	1,6	1938	1938			
12 Apr 1917	Ferrington, Charles	50 yrs	W	M	12	18	30		Burke	1,6		1917			
11 Feb 1920	Fesques, Francis	6 yrs	W	M	12	24	137	Sex: Female (6).	Spillane	1,6		1920			
26 Dec 1919	Festerson, Andrew	74 yrs	W	M	12	29	4	Surname listed as Festersen (6). Per e-mail fromGlenda Ragan, 27 Jul 2012 -- He is listed in - U.S. City Directories, 1821-1989: Festerson Andrew, Lab, Grant Smelter; Residence Year: 1888; Residence Place: Denver, Colorado. He was born in Germany. Per www.findagrave.com Andrew has a son by the name of Frederick Jacob Festerson.	Hartford & McConaty	1,6		1919			
12 Jan 1906	Fezer, Fred	34 yrs	W	M	12	1	89	Listed as Fred Feyer (6). Fred Fezer d. in Denver Co., Colo (3).	Waters, F.B.	1,3,6,10		09 Jan 1906			
30 Oct 1933	Fiaba, Baby	SB	W	M	12	34	112	Surname listed as Fiala; on top, undertaker: Mortuary Bureau (6).	none	1,6	1933	1933			
07 Mar 1913	Ficco, Baby	1 day	W	M	12	Wk C	38	b. in Denver, Colorado; d. 5 Mar 1913; Mother: --- Rotolo b. in Italy; Father: Nicholas Ficco b. in Italy; Advertisement: Charity (2).	Horan, W.P.	1,2,6	1913	5-Mar-1913	------ Rotolo	Nicholas Ficco	
30 Oct 1933	Ficken, Dietrich	80 yrs	W	M	12	34	111	Listed as Deitrich Ficken (10).	none	1,10		1933			
27 Jul 1936	Field, Baby	2-1/2 hrs	W	M	12	26	222		Costello	6	1936	1936			
01 Nov 1919	Field, Jose	28 yrs	W	M	12	18	99		Horan	1,6		1919			
05 May 1928	Field, William D.	54 yrs	W	M	12	17	84		Yeager	1,6,10		1928			
08 Jul 1911	Fields, Baby	SB	W	M	12	14	162		Remer & Vorhees	1,6,10	1911	1911			
15 Aug 1906	Fievet, Constance	37 yrs	W	F	12	3	33	PoD: Denver Co., Colo (3). Per a Findagrave contributor: b. 12 Jun 1866 in Paris, City of Paris, IIE-de-France, France.	Martin, H.D.	1,3,6,10	12 Jun 1866	13 Aug 1906			
25 Jun 1906	Filk, Anna	39 yrs	W	F	12	4	51	Listed as Mrs. A Filk, d. 15 June 1906 in Denver Co., Colo (3).	Martin, H.D.	1,3,6,10		15 Jun 1906			
6 Jun 1908	Filson, Baby	SB	W	NL	12	13	486	Found a Filsun who died 29 May 1908 (3).	Thompson, W.G.	1,6,10	1908	1908			
11 Jul 1913	Filson, Baby	SB	W	M	12	Wk C	106		Hackethal Bros.	1,6	1913	1913			
09 Jul 1920	Finaly, Constance V.	5 mos	W	F	12	24	202	Surname listed as Finally (6).	Thompson	1,6	1920	1920			
10 Nov 1906	Finder, Baby	SB	W	M	12	10	112	Finder, male, b. 03 Nov 1906, parent: Emil Finder, d. 3 Nov 1906 in Denver Co., Colo (3). Age: INF (6).	Walley & Robbins	1,3,6,10	1906	03 Nov 1906		Emil Finder	
12 Mar 1938	Findley, Frederick M.	5 mos	W	M	12	26	336		Thompson	1,6	1937	1938			
19 Apr 1913	Finion, Baby	SB	W	M	12	Wk C	56	Surname listed as Finiam (6).	Whitehead & Meyer	1,6	1913	1913			
8 Dec 1911	Fink, Baby	10 mos	W	F	12	Wk D	45	Age: SB (6).	none	1,6	1911	1911			
09 Nov 1906	Fink, John	41 yrs	W	M	12	4	95	PoD: Denver Co., Colo (3).	Martin, H.D.	1,3,6,10		03 Nov 1906			
02 Sep 1906	Fink, Mary	3 wks	W	F	12	10	79	PoD: Denver Co., Colo (3). Age: 21 days (6).	none	1,3,6,10	1906	31 Aug 1906			
09 Jun 1915	Finley, Pat.	73 yrs	W	M	12	30	11		Yeager	1,6		1915			
09 Jan 1908	Finnan, Catherine	69 yrs	W	F	12	7	24		Martin, H.D.	1,6,10		1908			
03 Oct 1916	Finnegan, Rose	49 yrs	W	F	12	19	38		Walsh	1,6		1916			
08 Nov 1918	Finstrom, Baby	SB	W	F	12	24	9	07 Nov 1918, Rocky Mountain News, p12, Deaths - "Baby Finstrom, daughter of Mr. and Mrs. Eric Finstrom of 2830 Champa. Remains at the Yeager mortuary. Funeral notice later. A.N. Rumin, director." (13). 08 Nov 1918, Rocky Mountain News, p11, Deaths – "Baby Finstrom, daughter of Mr. and Mrs. Eric Finstrom of 2830 Champa street. Remains at the Yeager mortuary. Funeral notice later. A.N. Rumin, director." (13).	Yeager	1,6,13	1918	1918		Eric Finstrom	
02 Feb 1908	Finta, Frank	66 yrs	W	M	12	7	29	Born in Hungary, d. in Denver Co., Colo (3).	Thompson, W.G.	1,3,6,10		31 Jan 1908			
23 Nov 1906	Firman, Murnett A.	8 yrs	W	F	12	9	41	"or Colrt" (1). Found a Murmett Colert who died 20 Nov 1906 (3). Age: adult; sex: male (6).	Martin, H.D.	1,6,10		1606			
27 Nov 1906	Fischer, Adolfine	19 yrs	W	M	12	9	50	Female, d. 26 Nov 1906 in Denver Co., Colo (3). Listed as Adolfine Fisher (10).	Kelly & Gockwood	1,3,6,10		26 Nov 1906			
22 Jul 1909	Fish, A.D.	53 yrs	W	M	12	15	11	A D Fish b. in OH, d. 17 Jul 1909 in Denver Co., Colo (3).	Martin, H.D.	1,3,6,10		17 Jul 1909			
08 Sep 1906	Fish, Harvey	19 yrs	W	M	12	4	79	Given name listed as Harry (6). Found a Harry Fish who died 31 Aug 1906 (3).	Martin, H.D.	1,6,10		1906			
23 Oct 1908	Fisher, Augustus R.	23 yrs	B	M	12	7	91	Born in AL, d. in Denver Co., Colo (3).	Lawhorn, A.M.	1,3,6,10		20 Oct 1908			
27 Feb 1922	Fisher, Baby	PB	W	F	12	28	141	Age: SB (6).	Howard	1,6	1922	1922			

13 Nov 1935	Fisher, Fred	51 yrs	W	M	12	35	77	13 Nov 1935, p17, Rocky Mountain News, Funeral Notice – "Fred Fisher, 2930 Arapahoe. Services today, 9 a.m., Hofmann's. Riverside." (13). 14 Nov 1935, p19, Rocky Mountain News, Vital Statistics: Deaths – "Fred Fisher, 51, 2930 Arapahoe st." (13).	Hofmann	1,6,13		1935			
23 Mar 1937	Fisher, George	65 yrs	W	M	12	35	191	Undertaker: Costello (6).	none	1,6		1937			
28 Sep 1907	Fisher, Jennie	34 yrs	W	F	12	8	9	PoD: Denver Co., Colo (3).	Walley & Rollins	1,3,6,10		25 Sep 1907			
15 Aug 1922	Fisher, Joe	50 yrs	W	M	12	18	90		Hackethal, Geo	1,6		1922			
30 Jan 1908	Fisher, Judge	1 yr	W	M	12	13	349		Martin, H.D.	1,6,10		1908			
24 Oct 1938	Fisher, Owen	76 yrs	W	M	12	35	238	22 Oct 1938 Rocky Mountain News, p. 18, Obit: "Owen Fisher" "Funeral services of Owen Fisher will be held at 2 p.m. Monday at Riverside Cemetery, where he will be buried.' "Mr. Fisher died Thursday at Denver General Hospital. He was 79.' "Mr. Fisher, for 20 years cook (sic) at the State Industrial School for Boys in Golden, formerly was associated with mining activities throughout Colorado. He entered the mining field 40 years ago when he came West from his native Illinois.' "He came to Denver three years ago and lived at 1143 Larimer st." (13).	Denver Mem. Chapel	1,6,13		20 Oct 1938			
14 Apr 1926	Fisher, William	61 yrs	W	M	12	31	66		Young	1,6		1926			
06 Nov 1933	Fitzgerald, Andrew	63 yrs	W	M	12	34	109	Undertaker: Mortuary Bureau (6). 07 Nov 1933, Rocky Mountain News, p.11, Vital Statistics, Deaths: "Fitzgerald, Andrew, 63, 508 24th st." (13).	none	1,6,13		1933			
10 Mar 1930	Fitzgerald, Baby	SB	W	M	12	26	4	Age: Ch (6). 11 Mar 1930, p. 7, Rocky Mountain News, Burial Permit: "Baby Fitzgerald. Baileys, Colo., died at Presbyterian Hospital." (13).	Yeager	1,6,13		1930			
26 Jul 1912	Fitzgerald, Elbert	3 mos	W	M	12	Wk B	73		Martin, H.D.	1,6	1912	1912			
11 Apr 1908	Fitzgerald, John	57 hrs	W	M	12	8	87		Martin, H.D.	1,6,10	1908	1908			
20 Dec 1928	Fitzgerald, Virginia	43 yrs	W	F	12	32	81		Hofmann	1,6		1928			
20 Jul 1906	Fitzgerald, William H.	45 yrs	W	M	12	4	54	PoD: Denver Co., Colo (3).	Martin, H.D.	1,3,6,10		08 Jul 1906			
26 Apr 1920	Fitzjohn, Ben	34 yrs	W	M	12	18	120		Spillane	1,6		1920			
13 Feb 1912	Fitzpatrick, Ida	45 yrs	W	F	12	Wk 3	39		Hofmann, C.	1,6		1912			
11 Jul 1905	Flagherty, David	50 yrs	W	M	12	2	78	PoD: Denver Co., Colo (3).	Martin, H.D.	1,3,6,10		04 Jul 1905			
16 Aug 1911	Flanagan, Anthony	70 yrs	W	M	12	Wk 2	21		Hofmann, C.	1,6		1911			
23 Nov 1911	Flanerty, Florence	1 mo	W	F	12	Wk D	21		Hofmann, C.	1,6	1911	1911			
30 Dec 1932	Flanery, Ed	70 yrs	W	M	12	34	13	"bottom"; Undertaker: Mortuary Bureau (6). 30 Dec 1932, Rocky Mountain News, p. 20, Vital Statistics, Burial Permit: "Flanery, Ed, 70, of 755 Irving st." (13).	none	1,6,13		1932			
05 Nov 1913	Flannery, Jerry M.	50 yrs	W	M	12	Wk 4	12		Martin, H.D.	1,6		1913			
15 May 1929	Fleming, Albert L.	55 yrs	W	M	12	Wk F	3		Meyer	1,6		1929			
05 Mar 1909	Fleming, Baby	2 days	W	M	12	11	65	Born 2 Mar 1909 in Denver, Denver Co., Colo., parent: Peter B Flemming; d. 4 Mar 1909 in Denver Co., Colo (3). Age: SB (6).	Waters, F.B.	1,3,6,10	2-Mar-1909	04 Mar 1909		Peter B Flemming	
18 Nov 1908	Fleming, Baby	1 day	W	M	12	11	122	Age: SB (6).	Strawn	1,6,10	1908	1908			
10 Jul 1930	Fleming, Baby	SB	W	F	12	26	14		Yeager	1,6	1930	1930			
24 Jan 1922	Fleming, Baby	SB	W	F	12	28	108		Yeager	1,6	1922	1922			
28 Feb 1934	Fletcher, Daniel	76 yrs	W	M	12	34	151	Undertaker: Mortuary Bureau (6).	none	1,6		1934			
08 Feb 1907	Fletcher, John S.	39 yrs	W	M	12	3	63	PoD: Denver Co., Colo., interment: Fairmount (3). Age: adult (6).	Sullivan, D.J.	1,3,6,10		05 Feb 1907			
28 Jun 1934	Fletcher, Richard C.	21 days	W	M	12	34	196	East End (1). Undertaker: Mortuary Bureau (6).	none	1,6	1934	1934			
30 Apr 1926	Flickenger, Baby	SB	W	M	12	27	91		Yeager	1,6	1926	1926			
24 Nov 1913	Flohr, Baby	SB	W	F	12	Wk B	205		Hofmann, C.	1,6	1913	1913			
10 May 1920	Flood, Baby	1 yr	B	F	12	24	185	15 May 1920 Colorado Statesman, Obit: "Flood -- Baby Flood, the infant of Mr. and Mrs. Flood of 2402 Glenarm street, departed this lift (sic) May 6th. The funeral services were held from the Cammel Parlors, Monday. Interment Riverside." (11).	Cammel	1,6,11		06 May 1920			
07 Mar 1919	Flood, John Henry	75 yrs	W	M	12	23	48	Age: 80 Yrs (1). Widower; Occ: Old Soldier; PoD: 1923 Market St.; last residence: 1923 Market St., resident of state: 40 yrs; CoD: Lobar Pneumonia; orderd by: Mr. A.J. Byers of 4750 Sherman St., Denver, Colorado (2).	Horan	1,2,6	b. in Illinois				
28 Aug 1906	Florence, Baby	7 mos	W	F	12	10	76	Female, d. 20 Aug 1906 in Denver Co., Colo (3).	Waters, F.B.	1,3,6,10	1906	20 Aug 1906			
31 Jan 1933	Flores, Baby	SB	W	M	12	24	479		Howard	1,6	1931	1931			
27 Jun 1932	Flournoy, Baby	SB	W	M	12	26	145		Meyer	1,6	1932	1932			
6 Aug 1906	Flynn, Walter	4 days	W	M	12	10	62	Male, d. Denver Co., Colo (3).	Sullivan, D.J.	1,3,6,10	1906	04 Aug 1906			

28 Aug 1909	Flynn, Walter	40 yrs	W	M	12	22	40	Born in NY, d. in Denver Co., Colo (3). Interment date: 04 Aug 1909 (6).	Martin, H.D.	1,3,6		22 Aug 1909			
27 Nov 1940	Fogo, Lawrence M.	29 days	W	M	12	26	431		Capitol	1,6	1940	1940			
07 Oct 1909	Foley, James	50 yrs	W	M	12	22	27		McGovern, E.P.	1,6		1909			
23 Nov 1918	Foley, James	60 yrs	W	M	12	23	86	"12/3/18 buried from Vault" (1). 17 Nov 1918, Rocky Mountain News, p12, Deaths – "James Foley, late of Minturn, Colo. Remains at Spillane chapel. Funeral notice later. (13). 21 Nov 1918 p11 Deaths – "James Foley, late of Minturn, Colo. Remains at Spillane chapel. Funeral notice later. (13).	Spillane	1,6,13		1918			
08 Jul 1914	Folson, Regina	1 day	W	F	12	Wk E	6		Yeager, R.B.	1,6	1914	1914			
03 Oct 1926	Fong, Charley	84 yrs	Y	M	12	33	43	Given name listed as Charlie (1). Former or usual residence listed as Denver Farmer; d. 28 Sep 1926 at General Hosp., Denver, Colorado. Below the "sign your name here" line is written: Mrs. Fong. Arrangement by E.L. Harris. (8).	Rogers	1,6,8		28-Sep-1926			
14 Jan 1922	Fong, Yet	66 yrs	Y	M	12	29	58		Martin	1,10		1922			
29 Feb 1928	Fonts, Baby	1 mo	W	M	12	27	190	on top (1).	none	1,6	1928	1928			
12 Sep 1922	Foot, Charles M.	65 yrs	W	M	12	30	89	Undertaker: Mortuary Bureau (6).	None	1,6		1922			
03 Apr 1913	Foote, George E. Jr.	SB	W	M	12	Wk C	52		Miller, C.M.	1,6	1913	1913		George E. Foote	
28 Jun 1934	Foraker, George	65 yrs	W	M	12	34	173	Undertaker: Mortuary Bureau (6).	none	1,6		1934			
21 Sep 1925	Forat, John	68 yrs	W	M	12	32	50		Young	1,6,10		1925			
28 Sep 1907	Forbes, Archie	49 yrs	W	M	12	5	4	PoD: Denver Co., Colo (3).	Walley & Rollins	1,3,6		25 Sep 1907			
21 Sep 1925	Ford, Alta	45 yrs	W	F	12	31	59		Nash	1,6		1925			
04 Dec 1929	Ford, Baby	PB	W	F	12	24	573	Age: SB; Undertaker: County (6).	none	1,6	1929	1929			
07 Dec 1933	Ford, Charles	78 yrs	W	M	12	34	125	Undertaker: Mortuary Bureau (6).	none	1,6		1933			
22 May 1935	Ford, Charles	65 yrs	W	M	12	35	32	Undertaker: Mortuary Bureau (6). 23 May 1935, p8, Rocky Mountain News, Vital Statistics: Deaths – "Charles Ford, 65, Denver Farm." (13).	none	1,6,13		1935			
23 May 1925	Ford, Joseph C	72 yrs	W	M	12	31	46	Wife3: Minnie Edith (James) Blair 1864-1946; Ch: Daisy Adeline (Ford) Barrett 1881-1969; nickname "Joe" per Find A Grave contributor Sherry McPherson Paskas 08 Jan 2016	Hartford	1,6		1925			
09 May 1912	Ford, Josepha	3 mos	W	F	12	Wk B	1	on top (1).	Hofmann, C.	1,6	1912	1912			
02 May 1928	Ford, West	53 yrs	B	M	12	17	83		Peoples	1,6,10		1928			
10 Jan 1928	Forehand, Baby	1-1/2 hrs	W	M	12	27	118	Age: Ch (6).	Howard	1,6	1928	1928			
10 Aug 1928	Forehand, Baby	SB	W	M	12	27	207		Moore	1,6	1928	1928			
12 Nov 1918	Foreman, Albert	37 yrs	W	M	12	23	34	09 Nov 1918, Rocky Mountain News, p10, Deaths - "FOREMAN – Nov. 8, 1918, Albert Foreman, late of Las Animus, Colo. Funeral notice later. Remains in care of Hartford & McConaty." (13). 13 Nov 1918, Rocky Mountain News, p3, News Article – The news article is about the ongoing flu epidemic. "The deaths reported yesterday are as follows: ……."Albert Foreman, 37, county hospital." (13). See Albert Freman.	Hartford & Mc	1,10,13		08 Nov 1918			
02 Nov 1909	Foreman, Baby	13 hrs	W	F	12	12	71	Born in Denver, Denver Co., Colo., d. 30 Oct 1909 in Denver Co., Colo (3). Age: SB (6).	Sullivan, D.J.	1,3,6,10	1909	30 Oct 1909			
21 Sep 1927	Forenash, Baby	SB	W	F	12	27	101	Baby Forinash on top (1). Surname listed as Forenash (6). Surname listed as Fornash (10).	none	1,6,10	1927	1927			
21 Aug 1913	Formano, Stephen	7 yrs	W	M	12	Wk C	99	Scarlet Fever (6).	Hall, B.R.	1,6		1913			
15 Feb 1907	Forrest, Albert	Adult	W	M	12	20	11	PoD: Denver Co., Colo (3).	Martin, H.D.	1,3,6		12 Feb 1907			
10 May 1921	Forrest, Baby	PB	W	M	12	28	89	Age: 6 Hrs (6).	Yeager	1,6	1921	1921			
20 Feb 1928	Forrest, Clyde C.	1 day	W	M	12	27	150		Hazard-Adams	1,6	1928	1928			
09 Mar 1926	Forrest, Edward	75 yrs	W	M	12	33	3		Nash	1,6		1926			
27 May 1920	Forrester, Baby	SB	W	M	12	24	190	Age: INF (6).	Yeager	1,6	1920	1920			
15 Jul 1910	Forsburg, Charles	45 yrs	W	M	12	7	8		McGovern, E.P.	1,6,10		1910			
03 Aug 1929	Forslund, Bera L.	SB	W	F	12	24	514		Thompson	1,6	1929	1929			
02 Jun 1905	Forsyth, Nettie	34 yrs	B	F	12	2	68	PoD: Denver, Denver Co., Colo (3).	Martin, H.D.	1,3,6,10		28 May 1905			
08 Oct 1909	Fort, Frank	22 yrs	W	M	12	22	26	Born in IL, d. in Denver Co., Colo (3)	McGovern, E.P.	1,3,6		07 Oct 1909			
21 Mar 1946	Fortner, Baby	SB	W	F	12	25	124	Next of Kin: Miles E. Fortner, father, 2934 W. 54th Ave. (6).	Day	1,6	1946	1946		Miles E. Fortner	
24 Sep 1924	Fortune, Baby	SB	W	F	12	24	379		Howard	1,6	1924	1924			

01 Mar 1907	Foster, Baby	SB	W	M	12	10	184	PoD: Denver Co., Colo (3)	Miller, C.M.	1,3,6,10	1907	26 Feb 1907			
13 Apr 1909	Foster, Baby	1 day	W	M	12	11	40	Born 12 Apr 1909 in Denver Co., Colo., parent: William F Foster; d. in Denver Co., Colo (3).	Kelly, J.E.	1,3,6,10	12 Apr 1909	13 Apr 1909		William F Foster	
20 Dec 1946	Foster, Baby	1 day	B	F	12	25	149	Next of Kin: Leslie J. Foster Jr., father, 2707 Downing (6). "Foster, baby daughter of Leslie J. and Mrs. Foster, Jr. To Riverside." (11).	Granberry	1,6,11	1946	1946		Leslie J. Foster Jr.	
23 May 1939	Foster, Baby	1/2 hr	W	F	12	26	394		Stevens-Keene	1,6	1939	1939			
05 May 1914	Foster, Bessie	39 yrs	W	F	12	Wk 4	65	Widow; last residence: County Hosp.; Cod: Acute Paremchymatons Nephritis; info & payment appears to be provided by Gilbert H. De Sacia, a friend, of 1443-1/2 Laremer St. (2).	Horan, W.P.	1,2,6	b. in Colorado	29 Apr 1914			
09 Jul 1915	Foster, Ed	73 yrs	W	M	12	30	25		Sullivan	1,6		1915			
21 Jun 1909	Foster, Emma	50 yrs	W	F	12	6	97	Born in Canada, died in Denver Co., Colo (3)	Hackethal Bros.	1,3,6,10		18 Jun 1909			
05 Mar 1909	Foster, Frank	70 yrs	W	M	12	15	58	Internment date: 01 Mar 1909 (6). Found a Frank Foster who died 24 Feb 1909 (3).	McGovern, E.P.	1,6,10		1909			
20 May 1933	Foster, Paul W.	6 mos	W	M	12	24	442	21 May 1933, p. 3 want ads, Rocky Mountain News, Burial Permit: "Foster, Paul, six months, of 2019 Larimer st." (13).	Howard	1,6,13	1932	1933			
17 Dec 1908	Foster, Ruth E.	21 days	W	F	12	11	107	Age: 1 month (6). Mother: Clara Rocks b. in Illinois; Father: George Foster b. in Virginia (2).	Horan, W.P.	1,2,3,6,10	1908	9-Dec-1908	Clara Rocks	George Foster	
09 Nov 1918	Fourtner, Gertrude	23 yrs	W	F	12	23	33	"See Sullharg, Edna" (1). Alias: Sullivan, Edna (6).	Hartford & Mc	1,6		1918			
03 Nov 1923	Fowler, Frances L.	SB	W	F	12	28	254		Howard	1,6	1923	1923			
17 Jan 1905	Fowler, Hattie	61 yrs	B	F	12	2	23	PoD: Denver, Denver Co., Colo (3).	Martin, H.D.	1,3,6,10		09 Jan 1905			
23 Mar 1934	Fox, John H.	40 yrs	W	M	12	34	142		Thompson	1,6		1934			
10 May 1920	Fox, Mary	Adult	B	F	12	19	125		Douglas	1,6		1920			
18 Nov 1905	Foye, Frank	Adult	B	M	12	1	83	Surname listed as Foy (3&10). PoD: Denver, Denver Co., Colo (3)	Walley & Rollins	1,3,6,10		05 Nov 1905			
19 May 1915	Frame, Virginia	60 yrs	B	F	12	Wk 3	52	Age: 50 (6). 15 May 1915 Colorado Statesman, Obit: "Mrs. Virginia Frame, age 60 years, late of 2447 Tremont Place, died May 8th, 1:50 p.m. Funeral notice later." 22 May 1915 Colorado Statesman, Obit: "Mrs. Virginia Frame died May 8th, late of 2447 Tremont place, was buried from above parlors Wednesday, May 19th, 11 a.m. Interment Riverside." (11). The above parlors, meaning: Douglass Undertaking Company.	Douglas	1,6,11		08 May 1915			
02 Oct 1907	Francis, Joseph	1 mo	W	M	12	13	229	PoD: Denver Co., Colo (3).	McGovern, E.P.	1,3,6,10	1907	30 Sep 1907			
12 Oct 1909	Frank, Baby	SB	W	M	12	12	88	Born in Denver, Colo., died in Denver Co., Colo (3).	Whitehead & Meyer	1,3,6,10	1909	08 Oct 1909			
01 Sep 1911	Frank, John P.	2 mos	W	M	12	Wk 2	213		Hall, B.R.	1,6	1911	1911			
04 Dec 1928	Frank, Mitzi	17 hrs	W	F	12	24	101B		Moore	1,6	1928	1928			
01 Jul 1923	Frank, William E.	SB	W	M	12	28	197	Name listed as William E. Frank Jr. (6).	Whitehead	1,6	1923	1923			
29 Apr 1933	Frankenburger, Baby	SB	W	M	12	24	568C	on top; undertaker: Mortuary Bureau (6).	none	1,6	1933	1933			
23 Apr 1941	Franklin, Albert	59 yrs	W	M	12	35	279	Undertaker: City & County (6).	none	1,6		1941			
27 Dec 1918	Franklin, Baby	1 day	W	M	12	24	22	Age: SB (6).	Martin	1,6	1918	1918			
04 Apr 1912	Franklin, Henry J.	83 yrs	W	M	12	Wk 3	26	Maritial status unknown; last residence: W.Ellsworth & Tejon; CoD: Asthma - Senility; payment by (chicken-stove wagon on person) (2).	Horan, W.P.	1,2,6		1912			
16 Aug 1939	Frazee, William	62 yrs	W	M	12	35	257		Howard	1,6,10		1939			
13 Jun 1907	Frazer, Baby	SB	W	NL	12	10	248	"twins in one grave" (6).	Miller	1,6,10	1907	1907			
08 Jul 1907	Frazer, Baby	1 mo	W	NL	12	10	248	on bottom (1). "Twins in one grave" (6).	Miller, C.M.	1,6,10	1907	1907			
05 Jul 1932	Frazier, Baby	8 hrs	W	M	12	24	671	on top; Undertaker: County (6).	none	1,6	1932	1932			
24 Mar 1939	Frazier, Baby	SB	B	F	12	26	389		Douglass	1,6	1939	1939			
12 Aug 1908	Freckle, George	9 mos	W	M	12	11	179	Surname listed as Frickle (10). Born in Denver, Colo., died in Denver Co., Colo (3). See Frickle.	McGovern, E.P.	1,3,10	1907	11 Aug 1908			
08 Nov 1909	Fredericks, Thomas	2 days	W	M	12	12	64	Surname listed as Fredricks (3).	Martin, H.D.	1,3,6,10	1909	06 Nov 1909			
20 Aug 1925	Frederickson, Baby	SB	W	M	12	27	1		Mackin	1,6	1925	1925			
01 Feb 1906	Fredrickson, George	42 yrs	W	M	12	1	93	Died in Denver Co., Colo (3).	Martin, H.D.	1,3,6,10		26 Jan 1906			

19 Apr 1945	Free, Baby	1 day	W	F	12	25	97	Age: 1M, b. 15 Apr 1945 in Denver, d. 16 Apr 1945 at Mercy Hosp., Denver, Colorado; Mother: Maurine Baker b. in Pueblo, Colorado; Father: (looks like) Honston/Huston/ or Houston N. Free; Informant: Maurine Baker Swan of Pueblo, Colorado. Burial record says this child was buried at Fairmont Cemetery. (2). Note: Fairmont owns and operates the Riverside Cemetery, which is a few miles away from Fairmont.	Horan	1,2,6	15-Apr-1945	16-Apr-1945	Maurine Baker	Honston, Huston, or Houston N. Free	
09 Apr 1924	Freeburg, Baby	SB	W	M	12	24	319		Bengston, R.	1,6	1924	1924			
02 Aug 1911	Freeda, Baby	SB	W	F	12	14	187	Advertisement: Care of Mrs. H. Murphy (2).	Horan, W.P.	1,2,6,10	b. in Denver, Colorado (2).	24-Jul-1911	Cora Freeda		
02 Oct 1924	Freehling, Baby	SB	W	F	12	24	409		Hazard-Adams	1,6	1924	1924			
21 Dec 1932	Freeman, Robert	68 yrs	W	M	12	34	14	on top; Undertaker: Mortuary Bureau (6). 21 Dec 1932, Rocky Mountain News, p. 16, Vital Statistics, Vital Statistics, Burial Permit: "Robert Freeman, 68, Denver General Hospital." (13).	none	1,6,13		1932			
13 May 1915	Freeze, Gerald	1 mo	W	M	12	Wk D	206		Thompson	1,6	1915	1915			
14 Feb 1929	Freil, Phillip	70 yrs	W	M	12	33	91		Meyer	1,6		1929			
12 Nov 1918	Freman, Albert	37 yrs	W	M	12	23	34	"Freman or Foreman" (6). See Albert Foreman	Hartford & Mc	6		1918			
03 Oct 1918	French, Barney	52 yrs	W	M	12	18	65		Walsh	1,6		1918			
17 Nov 1909	French, Justin E.	24 yrs	W	M	12	6	64	Born in NH, PoD: Denver Co., Colo (3).	Martin, H.D.	1,3,6,10		12 Nov 1909			
25 Oct 1918	French, Lorena	Baby	B	F	12	24	5		Cammel	1,6,11	1918	22 Oct 1918		Thomas French	
23 Aug 1906	French, Wilhelmina E.	30 yrs	W	F	12	3	40	PoD: Denver Co., Colo (3)	Martin, H.D.	1,3,6,10		17 Aug 1906			
02 Sep 1931	Frequez, Baby	1 day	W	M	12	26	108	Undertaker: County (6).	none	1,6	1931	1931			
22 Oct 1942	Fresquez, Felix Jr.	29 days	W	M	12	25	2	Next of Kin: Felix Fresquez, father, 2721 Arapahoe (6).	Capitol	1,6	1942	1942		Felix Fresquez	
11 Apr 1914	Frey, Henry	76 yrs	W	M	12	Wk A	M	Divorced, last residence: 2640 Lawrence; Occ: none; CoD: Arterio Sclerosis; payment by the Estate of Henry Frey (2).	Horan, W.P.	1,2,6	b. in Pennsylvania	05 Apr 1914			
22 Nov 1911	Freyer, Baby	SB	W	M	12	Wk D	17		Whitehead & Meyer	1,6	1911	1911			
26 Aug 1929	Freygang, Baby	SB	W	F	12	24	594		Yeager	1,6	1929	1929			
31 Aug 1929	Frezell, James	85 yrs	W	M	12	31	85	Listed as James Frizell (6). See Frizell, James	Yeager	1		1929			
30 Aug 1919	Fribourg, Baby	SB	W	M	12	24	89	Ch of E. (1). Ch of E.E. (6). Note: Also interred at Riverside are: Henrietta Fribourg interred 1894, Lewis Fribourg interred 1908, and Theodore Fribourg interred 1928. (6).	Martin	1,6	1919	1919			
04 Jan 1907	Frickel, Baby	23 days	W	F	12	10	147	Female, PoD: Denver Co., Colo (3).	none	1,3,6,10	1906	03 Jan 1907			
20 Feb 1909	Frickel, Freda	4 mos	W	F	12	11	70	Surname listed as Friekel; b. in Colo.; d. in Denver Co., Colo.; Interment: Jewish (3). Surname listed as Frickel; age: Inf (6).	none	1,3,6,10	1908	19 Feb 1909			
12 Aug 1908	Frickle, George	9 mos	W	M	12	11	179	Surname listed as Freckle (1). See Freckle.	McGovern	6,10	1907	1908			
25 Jun 1909	Friedel, Joseph	24 yrs	W	M	12	6	96	Surname listed as Fridel; b. in Germany; died in Denver Co., Colo (3).	McGovern, E.P.	1,3,6,10		23 Jun 1909			
22 May 1911	Frikel, Baby	SB	W	M	12	14	125		none	1,6,10	1911	1911			
18 May 1929	Frith, Preston	56 yrs	W	M	12	33	100		Meyer	1,6		1929			
08 Apr 1909	Fritz, Baby	1 hr	W	M	12	11	45	Age: 1 month (6). Born in Colorado; d. in Denver Co., Colo (3).	McGovern, E.P.	1,3,6,10	1909	04 Apr 1909			
31 Aug 1929	Frizell, James	71 yrs	W	M	12	31	85	Lilsted as James Frezell (1). See Frezell, James	Yeager	6,10		1929			
01 Sep 1911	Froelich, Baby	SB	W	M	12	Wk 2	212		Hall, B.R.	1,6	1911	1911			

04 Dec 1918	Froner, Emil	50 yrs	W	M	12	23	19	Int: 04 Dec 1918; "1/2/19 buried from Vault" (1). PoD: 1534 19th St.; Int: 6 Dec 1918; Single; a Laborer; CoD: Endocarditis (2). Age: Adult (6). 5 Nov 1918, Rocky Mountain News, p15, Deaths – "Emil Froner of Russell Gulch, Colo. Remains at the W.P. Horan & Son funeral chapel. Funeral notice later." (13). 16 Nov 1918, Rocky Mountain News, p11, Deaths – "Emil Froner of Russell Gulch, Colo. Remains at the W.P. Horan & Son funeral chapel. Funeral notice later." (13). 17 Nov 1918, Rocky Mountain News, p13,Deaths – "Emil Froner of Russell Gulch, Colo. Remains at the W.P. Horan & Son funeral chapel. Funeral notice later." (13). 18 Nov 1918, Rocky Mountain News, p8, Deaths – "Emil Froner of Russell Gulch, Colo. Remains at the W.P. Horan & Son funeral chapel. Funeral notice later." (13). 24 Nov 1918, Rocky Mountain News, p7, Deaths – "Emil Froner. Remains at the W.P. Horan & Son funeral chapel. Funeral notice later." (13).	Horan	1,2,6,13		13 Nov 1918			
04 Jun 1906	Frorath, Frank	57 yrs	W	M	12	4	48	Found a Frank Frovath who died 14 May 1906 (3).	Walley & Rollins	1,6,10		1906			
10 Jun 1924	Frost, Baby	PB	W	M	12	31	31	on top (Source 1&6). Age: 6 Hrs; Sex: female, Undertaker: Mortuary Bureau (Source 6).	none	1,6	1924	1924			
24 Oct 1921	Frothing, George S.	1 mo	W	M	12	28	20		Thompson	1,6	1921	1921			
25 Jan 1932	Frye, Jerome F.	1 day	W	M	12	26	132	Age: 20 Hrs (6)	Hatfield	1,6	1932	1932			
30 Sep 1938	Fryman, Baby	SB	W	F	12	26	362	Sex: Male (6).	Howard	1,6	1938	1938			
08 Nov 1921	Fuentz, Jesus	42 yrs	M	M	12	30	73		Yeager	1,6		1921			
01 Oct 1906	Fugihara, S.	27 yrs	J	M	12	3	46	Sex not listed (1). Male, d. Denver Co., Colo (3).	Martin, H.D.	1,3,6,10		30 Sep 1906			
01 Feb 1910	Fugikawa, Tashiro	21 yrs	J	M	12	6	47	Race: White (6).	McGovern, E.P.	1,4,6,10		30 Jan1910			yes
08 May 1908	Fuhtrick, Hans	32 yrs	W	M	12	5	62	Age: 33 yrs (6).	Miller, C.M.	1,6,10		1908			
23 Jan 1908	Fullen, John	44 yrs	W	M	12	8	61		Martin, H.D.	1,6,10		1908			
14 Apr 1908	Fuller, Baby	SB	W	M	12	13	423	Male, b. in Colo., d. Denver Co., Colo (3).	Waters, F.B.	1,3,6,10	1908	12 Apr 1908			
10 Oct 1932	Fuller, Baby	SB	W	F	12	24	689	Internment: 11 Oct 1932 (6).	Howard	1,6	1932	1932			
18 Jul 1924	Fuller, Baby	PB	W	M	12	24	339	Age: 1-1/2 Hrs (6).	Thompson	1,6	1924	1924			
21 Oct 1926	Fuller, Baby	PB	W	F	12	27	28	Age: 1/2 day (6).	none	1,6	1926	1926			
14 Sep 1906	Fuller, David	67 yrs 2 mos	W	M	12	3	39	"In same grave with Robert" (1). Age: Adult; Undertaker: none; "From Gross Med College" (6). PoD: Denver Co., Colo (3).	Martin, H.D.	1,3,6,10		01 Sep 1906			
23 Sep 1925	Fuller, Emma	40 yrs	W	F	12	31	56		Spillane	1,6		1925			

07 Mar 1932	Fuller, George	60 yrs	W	M	12	33	153	Mortuary: County (6). 08 Mar 1932, Rocky Mountain News, p. 16, Vital Statistics, Burial Permit: "Fuller, George L., 60, of 2257 Larimer st." (13). 5 Nov 1918, Rocky Mountain News, p15, Deaths – "Emil Froner of Russell Gulch, Colo. Remains at the W.P. Horan & Son funeral chapel. Funeral notice later." (13). 16 Nov 1918, Rocky Mountain News, p11, Deaths – "Emil Froner of Russell Gulch, Colo. Remains at the W.P. Horan & Son funeral chapel. Funeral notice later." (13). 17 Nov 1918, Rocky Mountain News, p13, Deaths – "Emil Froner of Russell Gulch, Colo. Remains at the W.P. Horan & Son funeral chapel. Funeral notice later." (13). 18 Nov 1918, Rocky Mountain News, p8, Deaths – "Emil Froner of Russell Gulch, Colo. Remains at the W.P. Horan & Son funeral chapel. Funeral notice later." (13). 24 Nov 1918, Rocky Mountain News, p7, Deaths – "Emil Froner. Remains at the W.P. Horan & Son funeral chapel. Funeral notice later." (13).	none	1,6,13		1932			
27 Feb 1914	Fuller, Helen	6 days	W	F	12	Wk B	163		Miller, C.M.	1,6	1914	1914			
29 Oct 1924	Fuller, James	80 yrs	W	M	12	32	31	Undertaker: Mortuary Bureau (6).	None	1,6		1924			
07 Feb 1920	Fuller, Lawrence	1 yr	B	M	12	24	133	Age: 14 mos. (11).	Cammel	1,6,11		05 Feb 1920		M.C. Fuller	
15 Apr 1935	Fuller, Marlene	2 hrs	W	F	12	24	695I		Howard	1,6	1935	1935			
31 May 1905	Fuller, Mollie	45 yrs	W	F	12	1	50	PoD: Denver, Denver Co., Colo (3).	Martin, H.D.	1,3,6,10		29 May 1905			
04 Apr 1905	Fuller, Willard M.	78 yrs	W	M	12	1	39	PoD: Denver, Denver Co., Colo (3).	Horan, W.P.	1,3,6,10		31 Mar 1905			
18 Nov 1919	Fulton, Thelma I.	2 mos	W	F	12	24	107		Spillane	1,6	1919	1919			
15 Jun 1907	Funk, Baby	SB	W	F	12	10	245	Sex not listed (1). Female, d. Denver Co., Colo (3).	Strawn, H.M.	1,3,6,10	1907	11 Jun 1907			
14 Oct 1927	Funk, Baby	SB	W	M	12	27	30	Internment: 14 Nov 1927 (1). "Baby of Christine" (6).	Thompson	1,6	1927	1927	Christine		
29 Oct 1907	Furbish, John Franklin	42 yrs	W	M	12	5	8	Surname listed as Furbush, PoD: Denver Co., Colo (3). Birth date by F.A.G. Contributor: Anonymous on 29 Feb 2020. Birth place, middle name, and parent names provided by findagrave contributor: Jeff Hubbard 01 Aug 2020.	Martin, H.D.	1,3,6	22 Aug 1861 Gloucester, Essex Co., Mass.	24 Oct 1907 Denver, Denver Co., Colo.	Sarah McNutt	Joseph Furbish	
13 Nov 1904	Furkawa, T.	40 yrs	J	M	12	1	4	Listed as T. Furnkawa, male, b. in Japan, d. in Den., Den Co., Colo.(3). Race: White (6).	Miller, C.M.	1,3,6,10		11 Nov 1904			
18 Apr 1907	Furlong, Davette	1-2/3 yrs	W	F	12	10	208	Female, d. Den Co., Colo.(3). Age: 2 yrs (6	Hall, B.R.	1,3,6,10	1907	17 Apr 1907			
10 Dec 1906	Gabel, John	13 days	W	?	12	10	131		McGovern, E.P.	1,10	1906	1906			
05 Nov 1931	Gaber, George	42 yrs	W	M	12	33	24A	Undertaker: County (6).	none	1,6		1931			
12 Apr 1909	Gaccatto, Guiseppe A.	CH	W	M	12	11	42	Age listed as Ch (1). Listed as Geuseppe Gaccatto; Age: Inf (6). Listed as Gueseppe Gaccatto (10.)	McGovern, E.P.	1,6,10		1909			
23 Apr 1909	Gaccetta, Katrina	17 days	W	F	12	11	26	Given name listed as Katherina; Age: 2 mos (6). Listed as Katherin Gaccetta; internment listed as 23 Apr 1907 (10).	McGovern, E.P.	1,6,10	1909	1909			
28 Jun 1934	Gaffney, Jack Lee	SB	W	M	12	34	171	on top (1). Walter Sanborn & Jack L. Gaffney buried in this section (10).	none	1,10	1934	1934			
18 Jul 1906	Gagan, Baby	SB	W	NL	12	10	53	Same grave with Baby Stone (1). "In same coffin with Baby Stone" (6).	Sullivan, D.J.	1,3,6,10	1906	02 Jul 1906			
09 Jul 1909	Gaines, Thomas	18 yrs	W	M	12	15	9		Martin, H.D.	1,3,6,10		06 Jul 1909			
21 Oct 1943	Gainey, Baby	SB	W	M	12	25	48	Next of Kin: Wallace Gainey, father, 3606 Delgany (6).	Day	1,6	1943	1943		Wallace Gainey	
26 Apr 1912	Gaivetto, Baby	2 days	W	M	12	Wk D	19	ch of Samuel (1&6). Age: SB (6).	Walley & Rollins	1,6	1912	1912		Samuel Gaivetto	
28 Nov 1912	Gakel, Mary	2 yrs	W	F	12	Wk B	80		none	1,6		1912			
03 Feb 1908	Galasso, Baby	7 days	W	NL	12	13	351	Found Galasso (Twins) who were b. 26 Jan 1908 (3).	Miller, C.M.	1,3,6,10	26-Jan-1908	1908	Giovanna Rotola	Francisco Galasso	
04 Feb 1908	Galasso, Marjorie	10 days	W	F	12	13	371	Father listed as Francisco Galasso & mother listed as Javaniva Botala (2); twin (3). Age: SB (6).	Horan, W.P.	1,2,3,6,10	26-Jan-1908	3-Feb-1908	Giovanna Rotola b. in Italy	Frank Galasso b. in Italy	
25 Nov 1918	Galban, H.	19 yrs	W	M	12	23	37	"12/3/18 buried from Vault" (1). 25 Nov 1918, Rocky Mountain News, p7, News Article - News article about the ongoing flu epidemic. "H., Galban, 19, County hospital." (13). 25 Nov 1918, Rocky Mountain News, p9, Deaths - " H. Galban, late of El Paso, Texas. Remains in care of the Martin mortuary. Funeral notice later." (13).	Martin	1,6,13		1918			
31 Jul 1909	Galbrecht, Harry	26 yrs	W	M	12	6	92	Surname listed as Gallrecht (3).	Martin, H.D.	1,3,6,10		26 Jul 1909			
27 Mar 1916	Gallagher, Charles	58 yrs	W	M	12	5	27		Burke	1,6,10		1916			
04 Mar 1914	Gallagher, Patrick	43 yrs	W	M	12	Wk 4	48		Waters, F.B.	1,6		1914			
01 Jan 1915	Gallegos, Adolph	25 yrs	W	M	12	21	49	Interred: 02 Jan 1915; Age: Adult (6).	Walsh, E.J.	1,6		1915			

14 Jan 1930	Gallegos, Baby	PB	W	F	12	24	619	Per Riverside Index Card: Listed as Baby Gallogas (6). 14 Jan 1930, p. 16, Rocky Mountain News, Funeral Notice: "Infant of Mr. and Mrs. Ben Gallegos, 4680 Williams st. Services and interment at Riverside. 10 a.m., today." (13).	Howard	1,6,10,13	1930	1930		Ben Gallegos	
12 Jan 1925	Gallegos, Baby	SB	W	F	12	24	414		none	1,6	1925	1925			
15 Jul 1935	Gallegos, Baby	8 hrs	W	F	12	26	170	see "Unknown, Baby" under this same date	Thompson	1,6	1935	1935			
21 Oct 1925	Gallegos, Baby	3 mos	W	F	12	27	129		none	1,6	1925	1925			
28 Oct 1926	Gallegos, Baby	8 hrs	W	M	12	27	187	West end (1).	none	1,6	1926	1926			
03 Jul 1928	Gallegos, Baby	SB	W	M	12	27	159		none	1,6	1928	1928			
05 May 1927	Gallegos, Baby	SB	W	M	12	27	188		Peoples Mortuary	1,6	1927	1927			
08 Oct 1925	Gallegos, Ben Jr.	SB	W	M	12	27	97		Peoples	1,6	1925	1925		Ben Gallegos	
09 Mar 1940	Gallegos, Flora	22 yrs	W	F	12	33	120	Found a Flora Gallegos in the 1930 U.S. Fed. Census as follows: 1930 U.S. Fed. Census, Desert Lake Precinct, Emery County, Utah, Nat'l Archive Roll #2415, Enum. Dist. 6, P. 1B, line 81-87, 15 Apr 1930, also listed under Church of Jesus Christ of Latter-day Saints Family History Library Film #2342149, www.ancestry.com. Head of House: Moises Gallegos, 53, b. in CO, married, age at first married: 27, parents b. in CO, a Farmer on Gen Farm, is listed with wife: Fabriciana Gallegos, 43, b. in CO, married, age at first married: 17, parents b. in CO; son: Joe Gallegos, 20, b. in CO, single, parents b. in CO, a Laborer on Farm; dau: Flora Gallegos, 13, b. in CO, single, parents b. in CO; dau: Morten Gallegos 11, b. in CO, single, parents b. in CO; son: Clamente Gallegos 8, b. in CO, single, parents b. in CO; and son: Moise Gallegos 4-3/12, b. in CO, single, parents b. in CO.	Howard	1,6		1940			
12 Dec 1929	Gallegos, Jose	2 days	W	M	12	24	625		Peoples	1,6	1929	1929			
03 Sep 1920	Gallenkamp, Frances	1 day	W	F	12	24	222		Yeager	1,6	1920	1920			
20 Oct 1908	Galli, John Sr.	67 yrs	W	M	12	7	88		Olinger, Mrs. J.W.	1,3,6,10		18 Oct 1908			
06 Mar 1924	Gallup, Baby	SB	W	F	12	28	248		Lawrence	1,6	1924	1924			
20 Apr 1920	Galvan, Arthur	1 yr	W	M	12	24	176		Spillane	1,6					
05 May 1911	Gamacito, Baby	SB	W	M	12	14	100	b. in Denver, Colorado; d. 4 May 1911; Mother: Nettie Rose b. in Chicago, Illinois; Father: Louis Gamacito b. in Italy (2).	Horan, W.P.	1,2,6,10	1911	4-May-1911	Nettie Rose	Louis Gamacito	
19 Aug 1924	Gamboa, Alegadro	3 mos	M	M	12	24	386		Peoples	1,6	1924	1924			
09 Feb 1926	Gambwoa, Marra C.	10 mos	W	F	12	27	114		Peoples	1,6,10	1925	1926			
24 Jul 1928	Gandara, Cecelia	3 mos	W	F	12	27	151	Age 3Y-3M Mexican Female, b.in Denver, d. 22 Jul 1928 at Children's Hosp., Denver, Colorado; Mother: Genevieve Martinez b. in Texas; Father: Ezquiel Gandara b. in Mexico; Charity (Source 2).	Horan	1,2,6	11-Apr-1905	22-Jul-1928	Genevieve Martinez	Ezquiel Gandara	
04 Dec 1918	Gandry, Peter	50 yrs	W	M	12	23	17	Sex: Female; "12/27/18 buried from Vault" (1). PoD: St. Joseph's Hosp.; Int: 5 Dec 1918; a Laborer; Marital status not listed; CoD: Burns from Coal Oil. Explosion - accidental; ordered by: Dr. McNaught, "said to see Italian Consul, who wrote, no response"; "Ck sent by Admr G.K. Marten Aeni Burna Vista, Colo." (2).	Horan	1,2,6,13		14 Nov 1918			
04 Dec 1918	Gandry, Peter con't							16 Nov 1918, Rocky Mountain News, p11, Deaths – "Peter Gandry of St. Elmo, Colo. Remains at the W.P. Horan & Son funeral chapel. Funeral notice later." (13). 17 Nov 1918, Rocky Mountain News, p13, Deaths – "Peter Gandry of St. Elmo, Colo. Remains at the W.P. Horan & Son funeral chapel. Funeral notice later." (13). 18 Nov 1918, Rocky Mountain News, p8, Deaths – "Peter Gandry of St. Elmo, Colo. Remains at the W.P. Horan & Son funeral chapel. Funeral notice later." (13). 24 Nov 1918, Rocky Mountain News, p7, Deaths – "Peter Gandry. Remains at the W.P. Horan & Son funeral chapel. Funeral notice later." (13).							
15 Dec 1919	Gandy, Baby	SB	B	M	12	24	117	Sex: F (11).	Cammel	1,6,11	1919	13 Dec 1919		William Gandy	
09 Jul 1907	Gantz, Baby	1 day	W	NL	12	13	22	Age: SB (6).	Martin, H.D.	1,3,6,10	1907	07 Jun 1907			
07 Aug 1921	Garag, Joseph	4 mos	W	M	12	28	27		Hackethal, Theo.	1,6	1921	1921			
09 Nov 1927	Garbe, Louie	81 yrs	W	M	12	33	58		Hofmann	1,6,10		1927			

31 Dec 1921	Garca, Bisenta	35 yrs	W	F	12	30	79	Listed as Bisenta Garcia (6). See Bisenta Garcia.	Howard	1,6,10		1921			
09 Apr 1911	Garcher, Andrew	1 yr	W	M	12	14	13		Martin, H.D.	1,6,10		1911			
28 Oct 1927	Garcia, Alfonzo	3 mos	W	M	12	27	181	on top (6).	none	1,6	1927	1927			
05 Apr 1917	Garcia, Anastacio	29 yrs	M	M	12	18	8	Roger's Mortuary Card: DoD: 3 Apr 1917 9:30 a.m. in Adams County, Colorado; PoD: U.P. (looks like) Busck Colo., Adams County, Colorado; Occ: Laborer; married; 29 yrs old, b. in Mexico; Father: Elego Garcia b. in Mexico; Mother: Unk b. in Mexico; Length of Residence at place of death: week; resident in Colorado: week; former or usual residence: Kansas City; Signer: Faustino Esgueda (or Esqueda). Rogers' Funeral Card: Funeral of Anastacio Garcia 4/5/1917; Arrangements by: E.G. Jones (8).	Rogers	1,6,8		03 Apr 1917		Elego Garcia	
01 Jul 1929	Garcia, Antonio	1 day	W	M	12	24	538	Spanish (1).	Peoples	1,6	1929	1929			
18 Aug 1909	Garcia, Baby	4 mos	B	M	12	12	138		Martin, H.D.	1,3,6,10	1909	17 Aug 1909			
30 Jul 1924	Garcia, Baby	SB	W	M	12	24	336		Cammel	1,6	1924	1924			
02 Apr 1929	Garcia, Baby	1 day	W	M	12	24	555	Undertaker: County (6).	none	1,6	1929	1929			
03 Sep 1929	Garcia, Baby	17 days	W	M	12	24	591		none	1,6	1929	1929			
07 Jan 1935	Garcia, Baby	5 hrs	W	M	12	24	696		none	1,6	1935	1935			
31 Jul 1937	Garcia, Baby	9 hrs	W	F	12	26	291		Olinger	1,6	1937	1937			
20 Dec 1927	Garcia, Baby	SB	W	M	12	27	213	on top (1).	none	1,6	1927	1927			
12 Apr 1928	Garcia, Baby	PB	M	M	12	27	246	on top (1). Age: Ch (6).	Peoples	1,6	1928	1928			
25 Jan 1923	Garcia, Baby	SB	W	M	12	28	257	on top (1).	Yeager	1,6	1923	1923			
06 Dec 1930	Garcia, Baby	16 days	W	M	12	Wk G	18		Hackethal, Theo.	1,6	1930	1930			
31 Dec 1921	Garcia, Bisenta	35 yrs	M	F	12	30	79	Listed as Bisenta Garca (1&10). See Bisenta Garca.	Howard	6		1921			
27 Mar 1908	Garcia, Constancia	4 yrs	W	F	12	13	405		Horan, W.P.	1,2,3,6,10		26 Mar 1908	Juanita Rodriguez b. in Colorado	Joseph Garcia b. in Colorado	
04 Dec 1934	Garcia, Delores	10 days	W	F	12	24	707	Given name listed as: Dolores; Race: Black (6).	Granberry	1,6	1934	1934			
24 Jul 1935	Garcia, Deluvina	46 yrs	W	F	12	35	58	25 Jul 1935, p14, Rocky Mountain News, Vital Statistics: Deaths – "Delvenia Garcia, 46, 834 Wyandot st." (13).	Howard	1,6,13		1935			
20 Dec 1918	Garcia, Dom	33 yrs	W	M	12	23	63	20 Dec 1918, Rocky Mountain News, p. 14, Funeral Notice -- "The funeral of Don Garcia will be held from McGovern & Son's funeral parlors at 2 o'clock today. Interment Riverside." (13).	McGovern	1,6,13		1918			
04 Jun 1914	Garcia, Frances	Ch	W	F	12	Wk E	19	"in gr with Mabel Horbert" (6).	Yeager	6					
23 May 1922	Garcia, Frank	21 yrs	W	M	12	29	82		Yeager	1,6		1922			
03 Mar 1922	Garcia, Igustina	1 yr	W	F	12	30	81	on top (1). Given name listed as Iguatina; Undertaker: Mortuary Bureau (6).	none	1,6		1922			
17 Nov 1933	Garcia, Joe	42 yrs	W	M	12	34	106		Howard	1,6		1933			
04 Jun 1924	Garcia, Juanita	PB	W	F	12	24	347	Age: 1 day (6).	Peoples	1,6	1924	1924			
04 May 1925	Garcia, Manuel	8 days	W	M	12	24	487	Given name Manuelo (6).	Olinger	1,6	1925	1925			
24 Mar 1924	Garcia, Mary	11 mos	W	F	12	28	280		Yeager	1,6	1923	1924			
28 Apr 1942	Garcia, Michael D.	6 days	W	M	12	24	505B	Interred: 30 Apr 1942; Next of Kin: Darlo Garcia, father, 727 31st St. (6).	Howard	1,6	1942	1942		Darlo Garcia	
11 Feb 1925	Garcia, Reuben	3 mos	W	M	12	24	459	Given name: Ruben, Undertaker: Mortuary Bureau (Source 6).	none	1,6	1924	1925			
05 Feb 1921	Garciga, William	22 yrs	CU	M	12	29	41	Age: 32 yrs (6).	Yeager	1,6		1921			
28 Jun 1941	Gardino, Baby	SB	W	F	12	26	445	Next of Kin: Jose T. Gardino, 1121 29th St. (6).	Meyer	1,6	1941	1941			
07 May 1929	Gardner, Baby	SB	B	F	12	24	548	Undertaker: County (6).	none	1,6	1929	1929			
10 Sep 1938	Gardner, Baby	SB	W	F	12	26	360	Age: PB (6).	Dumm	1,6	1938	1938			
03 Nov 1913	Gardner, Baby	SB	B	F	12	Wk B	193	Age: PB (6).	Lawhorn, A.M.	1,6	1913	1913			
08 May 1907	Gardner, George H.	27 yrs	W	M	12	3	65		Walley & Rollins	1,6,10		1907			
21 Sep 1921	Gardner, Robert	72 yrs	W	M	12	30	70		Sullivan	1,6		1921			
14 May 1909	Gardner, S.P.	80 yrs	W	M	12	15	35	Listed as: S.F. Gardner (3).	Hofmann, C.	1,3,6,10		10 May 1909			
29 Apr 1907	Gardner, William R.	28 yrs	W	M	12	9	77	Listed as Gartner (10).	Martin, H.D.	1,6,10		1907			
05 Mar 1924	Garduno, Baby	1 day	W	M	12	28	232		Young	1,6	1924	1924			
25 Jul 1913	Gariboldi, Baby	SB	W	F	12	Wk C	117		Olinger, Mrs. J.W.	1,6	1913	1913			
18 Apr 1905	Garland, John A.	36yrs	W	NL	12	2	49		Martin, H.D.	1,3,6,10		30 Mar 1905			
14 Jun 1909	Garling, Tony	SB	W	M	12	11	10		none	1,6,10	1909	1909			
08 Mar 1935	Garner, Baby	4 mos	W	F	12	35	24	on top; Undertaker: Mortuary Bureau (6).	none	1,6	1934	1935			
15 Oct 1913	Garramoni, Joe	14 days	W	M	12	Wk B	181		Kelly & Burke	1,6	1913	1913			
11 Jul 1908	Garretson, Baby	6 days	W	NL	12	13	505	Age: 1 Wk (6).	Walley & Rollins	1,6,10	1908	1908			
21 Oct 1924	Garrett, Baby	SB	B	M	12	24	375		Peoples	1,6	1924	1924			

22 Jul 1906	Garrett, George	2 yrs	B	M	12	10	55	Surname listed as Garret (3). Race: White (6).	Horan, W.P.	1,2,3,6,10		18-Jul-1906		George Garrett	
08 May 1936	Garrison, Arthur	68 yrs	W	M	12	35	142	7 May 1936 Denver Post, p. 30, Funeral Notice: "Arthur Garrison, Henderson, Colo. Services Friday, 9 a.m., Hofmann's. Riverside." (12). 8 May 1936, Rocky Mountain News, p. 20, Funeral Notice: "Arthur Garrison, Henderson, Colo. Services today, 9 a.m., Hofmann's. Riverside." (13).	Hofmann	1,6,12,13		1936			
07 Jul 1911	Garscher, Michael	1 yr	W	M	12	14	160		McGovern, E.P.	1,6,10		1911			
06 Nov 1933	Garst, Ernest	52 yrs	W	M	12	34	85	Undertaker: Mortuary Bureau (6). 07 Nov 1933, Rocky Mountain News, p.11, Vital Statistics, Deaths: "Garst, Ernest, 52, 2232 Larimer st." (13).	none	1,6,13		1933			
26 Jun 1914	Garst, James	2 mos	W	M	12	Wk E	37		Thompson, W.G.	1,6	1914	1914			
14 May 1929	Garton, Baby	SB	W	F	12	24	546	Burial Book (1) & Inex Card (6) list this baby as in lot 12, sec 546. The sections in lot 12 go no higher than 168. The block book shows this baby to be in lot 24, sec 546.	none	1,6,10	1929	1929			
09 Dec 1914	Garvinsky, Julian	32 yrs	W	M	12	21	42	Married, last residence: County Hosp.; a Laborer; CoD; Acute Nephritis, contributing cause: Alcoholism; payment by the Estate of Julian Garvinsky (2).	Horan, W.P.	1,2,6	b. in Russia	02 Dec 1914			
18 Aug 1920	Gary, Eliso	5 yrs	W	F	12	24	219	Listed as Elisa Garry (10).	Yeager	1,6,10		1920			
12 Jan 1931	Garza, Salome	1 yr	W	M	12	26	75		Howard	1,6,10		1931			
21 Mar 1936	Gates, Anna	55 yrs	B	F	12	35	116	21 Mar 1936 Colorado Statesman, Obit: "Gates, Mrs. Anna, late of 1314 E. 28th Ave., departed this life March 16, at Denver General Hospital. Funeral services held Saturday, March 21 at 10 a.m. from Chapel. Rev. John Perkins officiating." (11). 21 Mar 1936, Rocky Mountain News, p. 6, Vital Statistics: "Anna Gates, 55, 1314 E. 28th ave." (13).	Cammel	1,6,11,13		16 Mar 1936			
25 Sep 1907	Gates, Edward	52 yrs	W	M	12	8	10	Single; a Blacksmith; b. in St. Joseph, Missouri; Cause of Death: Septicaemia; d. 17 Sep 1907 in Denver, Colorado; "Telegraphed relatives in St. Joe. MO. No reply"; Last Residence: St. Anthony's Hospital (2).	Horan, W.P.	1,2,3,6,10		17 Sep 1907			
05 Jun 1939	Gates, George	74 yrs	W	M	12	20	102		Hackethal, Theo.	1,6		1939			
27 Sep 1926	Gates, Vernon G.	10 days	W	M	12	27	147		Thompson	1,6	1926	1926			
06 May 1908	Gattens, Hugh	87 yrs	W	M	12	8	94		Martin, H.D.	1,6,10		1908			
14 Jul 1911	Gatty, Baby	SB	W	M	12	14	175	Ch of Ensign (1&6).	Thompson	1,6,10	1911	1911			
02 May 1914	Gaugler, Harry G.	SB	W	M	12	Wk B	178	Listed as Baby Gaugler (6).	Whitehead	1,6	1914	1914			
18 Nov 1925	Gayegos, Agnes	1 yr	W	F	12	32	55	on top (1). Undertaker: Meyer (6).	none	1,6		1925			
07 Jan 1923	Gebauer, Baby	2 hrs	W	F	12	28	257	Died at Mary Donaldson Hosp., Denver, Colorado (8).	Rogers	1,6,8	6 Jan 1923 in Denver	6-Jan-1923	Olga Wood b. in Grand Island, Nebraska	James Gebauer b. in Nebraska	
20 Nov 1907	Gebhart, John	36 yrs	W	NL	12	5	14		Martin, H.D.	1,3,6,10		14 Nov 1907			
05 Oct 1919	Gee, Sing	56 yrs	Y	M	12	18	105		Sullivan	1,6		1919			
12 Dec 1918	Gee, Yee	23 yrs	Y	M	12	23	38	13 Dec 1918, Rocky Mountain News, p. 3, News Article -- News article refers to the on going flu epedemic. List of names were given, one of which was: 8 Dec 1918, Yee Gee, 23, of 2043 Blake street. (13).	Walley & Rollins	6,13		08 Dec 1918			
03 Jul 1912	Gehm, Earl De F	1 yr	B	M	12	Wk B	57		Lawhorn, A.M.	1,6		1912			
31 Dec 1930	Gehman, Erwin R. Jr.	SB	W	M	12	26	74		Hatfield	1,6	1930	1930			
03 Jul 1914	Geilich, Julius	72 yrs	W	M	12	21	7		Waters, F.B.	1,6		1914			
14 Sep 1905	Geist, Mary	38 yrs	W	F	12	1	71		Walley & Rollins	1,3,6,10		10 Sep 1905			
20 Dec 1918	Gelleron, Felix	58 yrs	W	M	12	23	39	19 Dec 1918, Rocky Mountain News, p. 14, Deaths -- "Felix Gellerman, late of 1414 Larimer. Remains in care of Martin mortuary. Funeral notice later." (13). 20 Dec 1918, Rocky Mountain News, p. 14, Funeral Notice -- "The private funeral of Felex Gelleman, will be held today from the Martin chapel. Interment Riverside." (13). 21 Dec 1918, Rocky Mountain News, p. 3, News Article -- News article refers to the on going flu epedemic. List of names were given, one of which was: 17 Dec 1918, Felix Gellerson, 58, County hospital, 1414 Larimer street. (13).	Martin	1,6,13		17 Dec 1918			
17 Jul 1908	Geltner, Frank	50 yrs	W	M	12	15	115	Surname listed as Gettner (3). Listed as Geltner (1,6,&10). See Gettner.	Walley & Rollins	1,3,6,10		03 Jul 1908			
24 Jun 1936	Generale, Lucy	50 yrs	B	F	12	35	122	16 June 1936 Rocky Mountain News, p. 6, Vital Statistics: "Lucy Generale, 50, Denver Farm." (13).	Day	1,6,13		1936			
02 Feb 1928	Genereux, Baby	SB	W	M	12	27	253		none	1,6	1928	1928			

03 Oct 1942	Gentile, Baby	SB	W	F	12	26	468		Day	1,10	1942	1942			
03 May 1919	Gentry, Baby	SB	W	M	12	24	63	Age: 14 Hrs (6).	Young	1,6	1919	1919			
17 Aug 1911	Gentry, Baby	SB	B	F	12	Wk 2	199		Lawhorn, A.M.	1,6	1911	1911			
21 May 1908	Gentry, Lillian	1 yr	B	F	12	13	481		Lawhorn, C.	1,3,6,10		20 May 1908			
04 Mar 1942	George, Baby	12 hrs	W	M	12	26	459	Next of Kin: Elaine George, 3037 Birch (6).	Howard	1,6	1942	1942			
17 Sep 1913	George, Baby	8 mos	W	M	12	Wk C	85	Age: INF (6).	Hofmann, C.	1,6	1913	1913			
24 Aug 1934	George, Charles	69 yrs	W	M	12	34	207	Undertaker: Mortuary Bureau (6).	none	1,6		1934			
06 Feb 1913	George, Robert	1 mo	W	M	12	Wk C	22		Thompson, W.G.	1,6	1913	1913			
10 Feb 1908	George, Wilhelm	5 yrs	W	M	12	13	365		McGovern, E.P.	1,6,10		1908			
07 Mar 1908	Gerhardt, Carl	10 days	W	M	12	13	391	Surname listed as Gerkandt (10).	none	1,6,10	1908	1908			
08 May 1912	Gerhardt, Mary	2 yrs	W	F	12	Wk D	10		Schramka, V.L.	1,6		1912			
30 Aug 1907	Gerken, Herman	57 yrs	W	M	12	3	96		Walley & Rollins	1,3,6,10		10 Aug 1907			
05 Aug 1911	Gesekus, Gustave	SB	W	F	12	Wk 2	202		Hofmann, C.	1,6	1911	1911			
17 Jul 1908	Gettner, Frank	50 yrs	W	M	12	15	115	Surname listed as Geltner (1,6,&10). See Geltner.	Walley & Rollins	3		03 Jul 1908			
17 Mar 1913	Getty, Baby	2 days	W	F	12	Wk C	43	on top (1). Name listed as Baby Gettz, age 1 mo (6 & 10).	Orahood & Davidson	1,6,10	1913	1913			
19 Apr 1938	Gevera, Baby	9 hrs	W	F	12	26	341		Capitol	1,6	1938	1938			
16 Aug 1939	Geyer, Edgar	76 yrs	W	M	12	33	8C	12 Aug 1939, Rocky Mountain News, p. 19, Funeral Notice: "Edgar Geyer. Henderson, Colo. Arrangements later." (13).	Hofmann	1,6,13		1939			
12 Jan 1909	Gianapulos, Peter	44 yrs	W	M	12	5	100	Surname listed as Granopulos (1&6). Surname listed as Gianapulos (3).	Walley&Rollins	1,3		09 Jan 1909			
31 Oct 1923	Gianulis, Baby	10 mos	W	M	12	28	190	Age listed as 10 min (6).	Bengston, R.	1,6		1923			
06 May 1937	Gibbin, William	71 yrs	W	M	12	35	202	06 May 1937, p. 16, Rocky Mountain News, Funeral Notice: William Gibbin, 3249 W. Fairview pl. Arrangements later."	Hofmann	1,6,13		1937			
06 Feb 1917	Gibbons, William	34 yrs	W	M	12	18	14		Hartford	1,6		1917			
06 Jan 1938	Gibbs, William	77 yrs	W	M	12	35	208		Hackethal, Theo.	1,6		1938			
02 Jun 1924	Gibner, Weston	1 mo	W	M	12	24	349	Age listed as Ch, sex & race not listed (6)	Yeager	1,6	1924	1924			
12 Aug 1944	Gibson, Baby	SB	W	M	12	25	73	E.B. Gibson, father, Georgetown, Colo. (6).	Howard	1,6	1944	1944		E.B. Gibson	
18 Feb 1924	Gibson, Baby	SB	W	F	12	28	200		Yeager	1,6,10	1924	1924			
09 Jan 1935	Gibson, Fred	57 yrs	W	M	12	34	251	10 Jan 1935, p16, Rocky Mountain News, Funeral Notice – "Fred Gibson, Henderson, Colo.: brother of James Gibson. Arrangements later." (13).	Hofmann	1,6,13		1935			
30 Jan 1940	Gibson, Jeff	57 yrs	W	M	12	33	112		Capitol	1,6		1940			
24 Jan 1906	Gibson, Thomas	64 yrs	B	M	12	1	95	Race listed as white (6).	Martin, H.D.	1,3,6,10		18 Jan 1906			
24 Sep 1907	Giddens, Clarence	5 mos	W	M	12	13	207		Martin, H.D.	1,3,6,10	1907	1907			
07 Feb 1940	Giddings, Edgar Jr.	13 days	B	M	12	24	626E	Listed as Edgar M. Giddings, with no indication that he is a Jr. (6).	Cammel	1,6	1940	1940			
14 Nov 1942	Giddings, Flemming Jr.	2 days	B	M	12	25	7	Flemming Giddings, father, 2544 Clarkson (6). 20 Nov 1942 Colorado Statesman, Obit: "Giddings, Fleming Jr., son of Mr. and Mrs. Fleming Giddings, of 2544 2544 (sic) Clarkson. To Riverside." (11).	Granberry	1,6,11	1942	1942		Flemming Giddings Sr.	
08 Aug 1906	Gieseker, Baby	2 days	W	NL	12	10	65	ch of H.L. (1). Surname listed as Girseker (6).	Waters, F.B.	1,3,6,10	1906	08 Aug 1906			
12 Oct 1908	Gigeos, Philip	24 yrs	W	M	12	7	84	Surname listed as Gegros (3). Given name listed as Phillip (6).	Martin, H.D.	1,3,6,10		10 Oct 1908			
11 Sep 1905	Gilbert, Fred H.	32 yrs	W	M	12	2	87		Walley & Rollins	1,3,6,10		23 Aug 1905			
02 Dec 1935	Gilbert, John	45 yrs	W	M	12	35	80	03 Dec 1935, p13, Rocky Mountain News, Vital Statistics: Deaths – "John Gilbert, 45, 1007 14th st." (13).	Day	1,6,13		1935			
14 Sep 1907	Gilbert, Thelma	17 days	W	F	12	13	188		Petty & Co.	1,3,6,10	1907	1907			
05 Sep 1908	Giles, Clementine	3 mos	W	F	12	11	151		Hall, B.R.	1,3,6,10	1908	04 Sep 1908			
31 Jan 1938	Gill, Daniel	1 yr	W	M	12	26	327	30 Jan 1938 Rocky Mountain News, p. 6 Sec 2, Obit: Daniel Gill, 1109 26th. Arrangements later." (13). 1 Feb 1938 Rocky Mountain News, p. 3, Vital Statistics -- Deaths: "Daniel Gill, one year old, of 1109 26th st." (13).	Hofmann	1,6,13		1938			

24 Sep 1911	Gill, John J.	70 yrs	W	M	12	Wk 2	29	1880 U.S. Fed. Census, Dunvanville, Thomas County, Georgia, National Archive Film #T9, Roll 167, ED: 80, P. 15 (260C), lines 41-46, 3 Jun 1880, www.ancestry.com. J.J. Gill 31, b. in GA, a Miller, is listed with wife: Nancy 23, b. in GA, keeping house; son: Sherwood 4, b. in GA; dau: Minnie 3, b. in GA; dau: Margaret 5/12 b. Jan 1880 in GA; and mother: Cinthia Higgan 50, b. in GA.	Waters, F.B.	1,6	Sep 1843	1911			Y
24 Sep 1911	Gill, John J. Con't 1							1900 U.S. Fed Census, Precinct 1, Denver, Arapahoe County, Colorado, National Archive Film #T623, Roll 120, ED: 108, P. 12B, lines 80-81, 11 Jun 1900, www.ancestry.com. John J. Gill 56, b. Sep 1843 in GA, married 26 yrs, a Bollier Maker, renting home on 729 Evans, is listed with wife: Nancy J. 44, b. Sep 1855 in GA, married 26 yrs, had 5 children of which 3 are presently living; son: Sherall E. 24, b. Oct 1875 in GA, married 8 yrs, a Sta Engineer; son-in-law: Henry Schrimpsher 27, b. Dec 1872 in TN, married 1 yr, a Carpenter; dau: Emma S. Schrimpsher 18, b. Jan 1882 in GA, married 1 yr, had 1 child of which 1 is presently living; and grandson: Bee B. Schrimpsher 6/12, b. Dec 1899 in Chickisaw.							
24 Sep 1911	Gill, John J. Con't 2							1910 U.S. Fed. Census, Precinct 8, Ward 7, Denver, Denver County, Colorado, National Archive Film #T624, Roll 115, ED: 92, P. 4A, lines 26-28, 18&19 Apr 1910, www.ancestry.com. John J. Gill 67, b. in GA, married 34 yrs, renting home on High St, is listed with wife: Nancy J. 54, b. in GA, married 34 yrs, had 5 children of which 2 are presently living; and grandson: Albert Gill 17, b. in GA, single, Works in a Dept. Store earning wages.							
02 Oct 1911	Gill, Nancy Jane	60 yrs	W	F	12	Wk 2	30	1880 U.S. Fed. Census, Dunvanville, Thoomas County, Georgia, National Archive Film #T9, Roll 167, ED: 80, P. 15 (260C), lines 41-46, 3 Jun 1880, www.ancestry.com. J.J. Gill 31, b. in GA, a Miller is listed with wife: Nancy 23, b. in GA, keeping house; son: Sherwood 4, b. in GA; dau: Minnie 3, b. in GA; dau: Margaret 5/12 b. Jan 1880 in GA; and mother: Cinthia Higgan 50, b. in GA.	Olinger, Mrs. J.W.	1,6	Sep 1855	1911	Cinthia		
02 Oct 1911	Gill, Nancy Jane Con't 1							1900 U.S. Fed Census, Precinct 1, Denver, Arapahoe County, Colorado, National Archive Film #T623, Roll 120, ED: 108, P. 12B, lines 80-81, 11 Jun 1900, www.ancestry.com. John J. Gill 56, b. Sep 1843 in GA, married 26 yrs, a Bollier Maker, renting home on 729 Evans, is listed with wife: Nancy J. 44, b. Sep 1855 in GA, married 26 yrs, had 5 children of which 3 are presently living; son: Sherall E. 24, b. Oct 1875 in GA, married 8 yrs, a Sta Engineer; son-in-law: Henry Schrimpsher 27, b. Dec 1872 in TN, married 1 yr, a Carpenter; dau: Emma S. Schrimpsher 18, b. Jan 1882 in GA, married 1 yr, had 1 child of which 1 is presently living; and grandson: Bee B. Schrimpsher 6/12, b. Dec 1899 in Chickisaw.							
02 Oct 1911	Gill, Nancy Jane Con't 2							1910 U.S. Fed. Census, Precinct 8, Ward 7, Denver, Denver County, Colorado, National Archive Film #T624, Roll 115, ED: 92, P. 4A, lines 26-28, 18&19 Apr 1910, www.ancestry.com. John J. Gill 67, b. in GA, married 34 yrs, renting home on High St, is listed with wife: Nancy J. 54, b. in GA, married 34 yrs, had 5 children of which 2 are presently living; and grandson: Albert Gill 17, b. in GA, single, Works in a Dept. Store earning wages.							

02 Oct 1911	Gill, Nancy Jane Con't 3							Per Nancy Berntson 21 Sep 2017. Middle name: Jane. Maiden name: Hagens. Child: Sherid Elbert Gill.							
15 Jun 1926	Gillen, Baby	SB	W	M	12	27	241	on top (1&6). Age listed as Ch, sex not listed (6).	Spillane	1,6	1926	1926			
03 May 1923	Gillet, Baby	SB	B	M	12	28	251	Race listed as white; undertaker listed as Mortuary Bureau (6).	none	1,6	1923	1923			
01 Jun 1945	Gilliam, Baby	1 hr	B	M	12	25	102	Age listed as SB; Carl Gilliam, father, 2922 Glenarm (6). 9 Jun 1945 Colorado Statesman, Obit: "GILLIAM, Baby, Infant son of Mr. and Mrs. Carl Gilliam, of 2922 Gleanarm. Interment Riverside." (11).	Granberry	1,6,11	1945	1945		Carl Gilliam	
03 Jan 1931	Gillispie, Baby	1 hr	W	F	12	26	50	Undertaker: County (6).	none	1,6		1931			
11 Nov 1917	Gillott, Maxine M.	3 mos	W	F	12	Wk B	16		Thompson	1,6	1917	1917			
22 Dec 1906	Gilroy, Thomas	36 yrs	W	M	12	4	113		Martin, H.D.	1,3,6,10		19 Dec 1906			
13 Dec 1913	Gilson, Estella	28 yrs	W	F	12	Wk 4	18		Kelly & Burke	1,6		1913			
12 Oct 1909	Ginther, Harold	1 mo	W	M	12	12	87		Strawn, W.M.	1,3,6,10	Sep 1909	12 Oct 1909			
13 Jan 1938	Giorgini, Dominic	65 yrs	W	M	12	35	210	Interred 13 Jan 1937 according to the Block Book (10). 9 Jan 1938 Rocky Mountain News, p. 8, Obit: "Dominick Giorgini, New Wyoming Hotel, 1334 15th st. Notice of service later." (13).	Hackethal, Theo.	1,10,13		1938			
04 Dec 1928	Girard, Baby	SB	W	M	12	27	120	Age listed as Ch, sex listed as female (6).	Yeager	1,6	1928	1928			
05 Aug 1911	Gisebut, Baby	1 hr	W	M	12	14	103	Age listed as Inf; sex not listed (6).	Hofmann, C.	1,6,10	1911	1911			
17 Mar 1913	Gist, Muerl	5 mos	W	M	12	Wk C	41	on top (1&6).	Orahood & Davidson	1,6	1912	1913			
26 Jul 1930	Givens, Baby	2-1/2 yrs	W	M	12	26	19		Hofmann	1,6,10		1930			
30 Mar 1925	Givynne, Baby	SB	W	F	12	24	499		Coroner	6	1925	1925			
29 Aug 1905	Gjodesen, Julius	27 yrs	W	M	12	2	86		Walley & Rollins	1,3,6,10		26 Aug 1905			
04 Aug 1927	Glascock, E. H.	75 yrs	W	F	12	32	68	Surname listed as Glascook (6).	Howard	1,6		1927			
04 Jun 1918	Glasgow, Filmore	66 yrs	W	M	12	18	53	29 May 1918, Rocky Mountain News, p11, Burial Permit - "Filmore Glasgow, 66, County hospital." (13).	Spillane	1,6,13		1918			
09 May 1934	Glass, Baby	SB	W	M	12	34	182	on top; undertaker listed as Mortuary Bureau (6).	none	1,6	1934	1934			
03 Jul 1931	Glave, George	70 yrs	W	M	12	32	101	Undertaker listed as County (6). 8 Jul 1931, Rocky Mountain News, Burial Permit, p. 16. "Glave, George, 70, of 1633 Market st." (13).	none	1,6,13		1931			
13 Jan 1920	Gleason, Thomas	79 yrs	W	M	12	18	103		Martin	1,6		1920			
26 Aug 1909	Gleason, William	50 yrs	W	M	12	15	2		Martin, H.D.	1,3,6,10		22 Aug 1909			
02 Mar 1915	Gleason, William L.	81 yrs	W	M	12	16	8		Brown H. & Bruner	1,6,10		1915			
09 Jul 1908	Gleason, William S.	27 yrs	W	M	12	8	115		Martin, H.D.	1,6,10		1908			
20 Jan 1932	Glime, Frank	74 yrs	W	M	12	31	107	Undertaker listed as County (6). 21 Jan 1932, Rocky Mountain News, p. 20, Vital Statistics, Deaths: "Glime, Frank, 74, of 1540 Larimer st." (13).	none	1,6,13		1932			
30 Jun 1910	Glynn, Lizzie	45 yrs	W	F	12	6	14		Hofmann, C.	1,6,10		1910			
10 Dec 1906	Gobel, John	3 days	W	M	12	10	131		McGovern	3,6,10	1906	08 Dec 1906			
12 Dec 1926	Goddard, Baby	SB	W	M	12	27	235		Mackin	1,6	1926	1926			
15 Dec 1922	Goddard, Baby	PB	W	M	12	28	201	Age listed as 7 Hrs (6).	Mackin	1,6	1922	1922			
03 Oct 1936	Goddard, Dixie Joan	4 mos	W	F	12	26	232		Mackin	1,6	1936	1936			
06 Oct 1936	Goddard, Dixie June	4 mos	W	F	12	26	232		Mackin	1,6	1936	1936			
02 Oct 1929	Godfrey, Baby	2 hrs	W	F	12	24	581	Undertaker listed as County (6).	none	1,6	1929	1929			
17 Sep 1924	Goding, Baby	PB	W	M	12	24	433	Age listed as SB (6)	Howard	1,6	1924	1924			
19 Feb 1908	Goebel, Baby	SB	W	M	12	13	369	Found a male Goebel b. 18 Feb 1908 to John Goebel in Den. Co., Colo (3). Male Goebel b. in Denver, d. 18 Feb 1908 in Den. Co., Colo (3).	none	1,3,6,10	18 Feb 1908 Denver, Denver, Colo	18 Feb 1908 Denver Co., Colo		John Goebel	
22 May 1939	Goekeler, William	75 yrs	W	M	12	35	244		Hackethal, Theo.	1,6		1939			
07 Sep 1913	Goetz, Jacob	1 yr	W	M	12	Wk B	127		Hofmann, C.	1,6		1913			
08 Oct 1931	Goff, Patricia	1 hr	W	F	12	26	113		Cammel	1,6	1931	1931			
28 May 1912	Goforth, Elizabeth	SB	W	F	12	Wk B	37		Sill, J.E.	1,6	1912	1912			
28 May 1912	Goforth, Virginia	SB	W	F	12	Wk B	37		Sill, J.E.	1,6	1912	1912			
09 Aug 1940	Golden, Baby	8 hrs	W	F	12	26	422		Stevens	1,6	1940	1940			
26 May 1913	Goldsmith, Velma L.	9 mos	W	F	12	Wk C	74		Hall, B.R.	1,6	1913	1913			
07 Aug 1939	Goltz, William	66 yrs	W	M	12	33	80A	2 Aug 1939, Rocky Mountain News, p. 29, Funeral Notice: "William Goltz of Henderson, Colo. Arrangements later." (13).	Hofmann	1,6,13		1939			
16 Dec 1924	Gomes, Julia	25 yrs	W	F	12	17	58	Undertaker listed as Mortuary Bureau (6). Listed as Julia Gomez (10).	None	1,6,10		1924			
10 Feb 1925	Gomez, Felesetois	2 mos	W	F	12	24	460	Given name listed as Telesetois (6).	Peoples	1,6	1924	1925			
08 May 1923	Gomez, Juan	20 yrs	W	M	12	17	17	Undertaker listed as Mortuary Bureau (6).	None	1,6,10		1923			
24 Jan 1931	Gomez, Lucy	10 mos	W	F	12	26	58		Howard	1,6	1930	1931			
19 Feb 1921	Gomez, Raymond	12 days	W	M	12	24	275		Yeager	1,6	1921	1921			
08 Nov 1905	Gomez, Samuel	46 yrs	W	M	12	2	99	Surname listed as Gonez (10).	Walley & Rollins	1,3,6,10		05 Nov 1905			
22 Jun 1906	Gon, Lee							See Lee, Gon							

29 Nov 1918	Gonsoles, August	18 yrs	W	M	12	23	60	29 Nov 1918, Rocky Mountain News, p11, Deaths - "Gonzalas (sic) – August Gonzalas, late of 2630 Larimer. Funeral notice later." (13).	Martin	1,6,13		1918			
07 Jul 1943	Gonzales, Adelino Jr.	5 hrs	W	M	12	25	33	Jennie Gonzales, mother, 2807 W. Colfax (6).	Day	1,6	1943	1943			
08 Jan 1941	Gonzales, Amelia	80 yrs	W	F	12	35	263	Race listed as black; other info on card: Mary Chacon, 1355 Fox (6).	Hackethal, Theo.	1,6		1941			
24 Oct 1933	Gonzales, Baby	1 day	W	F	12	24	626A	"Twins of John" (6).	Thompson	1,6	1933	1933		John Gonzales	
24 Oct 1933	Gonzales, Baby	1 day	W	M	12	24	626A	"Twins of John" (6).	Thompson	1,6	1933	1933		John Gonzales	
02 May 1930	Gonzales, Baby	SB	W	F	12	26	34	West end (1&6). Undertaker listed as County (6). 4 May 1930, p. 5, Want Ads Sec., Rocky Mountain News, Burial Permit: "Baby Gonzales, 1085 Irving st." (13).	none	1,6,13	1930	1930			
18 Sep 1926	Gonzales, Baby	SB	W	F	12	27	250	on top (1&6).	Peoples	1,6	1926	1926			
28 Jun 1934	Gonzales, Baby	4 hrs	W	F	12	34	173	Age listed as PB; east end; Undertaker listed as Mortuary Bureau (6).	none	1,6	1934	1934			
17 Jun 1939	Gonzales, Belen B.	44 yrs	W	F	12	35	255		Howard	1,6		1939			
21 Jul 1932	Gonzales, Blas.	50 yrs	W	M	12	33	186	"Brighton, Colo." (1). 21 Jul 1932, Rocky Mountain News, p. 12, News Article, "FATHER OF 4 SLAIN IN BRIGHTON BATTLE" / "Jailed Man Admits Slashing Antagonist's Throat" / "His throat slashed by a razor from ear to ear, Blas Gonzales, 50, father of four children, was slain in a fight at Brighton yesterday.' "Adelfo Ortega, 54, of 351 S. Eight st., Brighton, has admitted the slaying, Deputy Sheriff Charles Williams said. Ortega is in Adams County jail.' "He is suffering a deep cut in his side which, he told Williams, was inflicted by Gonzales.' "Ortega knocked the man down, snatched the razor from his hand and ripped it across Gonzales' throat, he declared to Williams.'	Allen	1,6,13		17 Jul 1932			
21 Jul 1932	Gonzales, Blas. Con't							"Blood gushing from the wound, the man sprang to his feet and ran 200 yards before he toppled over, dead, to the ground.' "The fatal affray took place in a field a short distance from Ortega's house.' "Ortega and Gonzales argued over some whiskey which the man was attempting to sell to Ortega's brother, Ortega told Deputy Williams.' "Gonzales drew the razor from his pocket and slashed Ortega in the side, he declared. Ortega felled the man with his fist and then grabbed the weapon.' "He and the dead man had been drinking Ortega told the sheriff. He readily admitted the slaying, but insisted it was done in self-defense.' "Ortega is married and the father of three children.' "Gonzales lived two miles west of Brighton.' "An inquest probably will be held today, Coroner George Carr said." (13).							
14 Nov 1932	Gonzales, Elsie	6 mos	W	F	12	24	605	18 Nov 1932, Rocky Mountain News, p. 27, Vital Statistics, Deaths, "Gonzales, Elsie, eight, 950 Osage st." (13).	Howard	1,6,13	1932	1932			
14 Nov 1932	Gonzales, James	2 yrs	W	M	12	24	599	15 Nov 1932, Rocky Mountain News, p. 17, Vital Statistics, Deaths, "Gonzales, Jimmy, two, of 2330 Larimer st." (13).	Scales	1,6,13		1932			
08 Dec 1930	Gonzales, John	9 hrs	W	M	12	26	46	Undertaker listed as County (6).	none	1,6	1930	1930			
13 May 1937	Gonzales, Magdaline	2 mos	W	F	12	26	279	Given name listed as Magadaline (6). 13 May 1937, p. 16, Rocky Mountain News, Funeral Notice: "Magdaline Gonzales, daughter of Mr. and Mrs. John Gonzales 1861½ W. 12th ave. Funeral Thursday, 4 p.m., residence. Riverside. William Dumm service." (13).	Dumm	1,6,13	1937	1937		John Gonzales	
23 Nov 1932	Gonzales, Manuel	58 yrs	W	M	12	17	116	24 Nov 1932, Rocky Mountain News, p. 16, Vital Statistics, Burial Permit: "Gonzales, Manuel, 58, Gunnison, Colo." (13).	Keene	1,6,10,13		1932			
08 Sep 1930	Gonzales, Maurice	11 mos	W	M	12	24	607	Sex listed as "F" (6).	Cammel	1,6	1929	1930			
26 Oct 1938	Gonzales, Sarah	2 mos	W	F	12	26	365	Undertaker listed as Dumm (6).	Denver Mem. Chapel	1,6	1938	1938			
02 Feb 1937	Gonzales, Silbiria	1 yr	B	F	12	26	260	Race listed as "W" (6). 03 Feb 1937, p. 13, Rocky Mountain News, Vital Statistics, Deaths: "**Sylvia** Gonzales, one, of 4364 Delaware st." (13).	Howard	1,6,13		1937			
22 Sep 1936	Gonzalez, Gregorio	82 yrs	W	M	12	35	169		Howard	1,6		1936			
31 Mar 1915	Gooch, Baby	SB	W	M	12	Wk D	203		Whitehead	1,6	1915	1915			
04 Apr 1923	Gooch, Lloyd	1 yr	W	M	12	28	187	on top (1&6).	Thompson	1,6		1923			
15 Jul 1935	Good, Elwood	62 yrs	W	M	12	35	49		Thompson	1,6		1935			

09 Dec 1933	Good, Frank	52 yrs	W	M	12	34	122	"Sarah Wheeler, mother" (6). 30 Nov 1933, Rocky Mountain News, p. 19, Funeral Notice: "Frank Good, late of 1014 23rd st. Notice of funeral later." (13). 10 Dec 1933, Rocky Mountain News, p. 16, Vital Statistics, Deaths: "Good, Frank, 52, of 1014 23rd st." (13). Ref: 1910 Fed. Census, 5th Ward, Denver City, Denver County, Colorado. Found a Frank Good 28, b. in Colo., single, a Driver of Delivery Wagon, listed with his mother: Sarah Wheeler 56, b. in Penn., married (2nd) 16 years; her husband Albert N. Wheeler 66, b. in Ill., married (2nd) 16 years, a Driver of Gravel Wagon.	Hackethal, Theo.	1,6,13		1933	Sarah	step father: Albert N. Wheeler	
27 Jun 1928	Good, Inez M.	68 yrs	W	F	12	33	73		Howard	1,6		1928			
10 Sep 1914	Goodard, Carson J.	3 mos	W	M	12	Wk D	161		Thompson, W.G.	1,6	1914	1914			
22 Sep 1930	Gooding, Donald L.	2 mos	W	M	12	24	611		Howard	1,6	1930	1930			
22 May 1935	Goodlette, Baby	SB	W	F	12	35	32	Race listed as "B", on top; Undertaker listed as Mortuary Bureau (6).	none	1,6	1935	1935			
19 Sep 1936	Goodnight, Roy E.	30 min	W	M	12	26	230		Day	1,6	1936	1936			
02 Aug 1934	Goodson, Ada	72 yrs	W	F	12	34	208	Undertaker listed as Mortuary Bureau (6).	none	1,6		1934			
15 Oct 1914	Goodwin, Baby	SB	W	M	12	Wk D	162		Thompson, W.G.	1,6	1914	1914			
08 Dec 1909	Goodwin, Henry	4 yrs	B	M	12	12	13	Age listed as 4 mos (6).	Martin, H.D.	1,3,6,10		01 Dec 1909			
31 Aug 1922	Goorman, Baby	PB	W	F	12	28	16	Age listed as 6 Hrs (6).	Mackin	1,6	1922	1922			
30 Dec 1922	Gorathi, Antonio	51 yrs	W	M	12	17	20		Hackethal, Theo	1,6,10		1922			
11 Sep 1911	Gordon, Arnold	3 mos	W	M	12	Wk 2	211		Hall, B.R.	1,6	1911	1911			
21 Feb 1915	Gordon, Baby	SB	B	F	12	Wk D	195		Douglas	1,6	1915	1915			
15 Apr 1915	Gordon, Baby	SB	W	F	12	Wk D	218	Age not listed (6).	Waters	1,6	1915	1915			
11 May 1933	Gordon, Frank V.	79 yrs	W	M	12	34	50	04 May 1933, p. 11, Rocky Mountain News, Funeral Notice: "Frank V. Gordon, late of Henderson, Colo. Funeral notice later." (13). 05 May 1933, p. 7, Rocky Mountain News, Funeral Notice: "Frank W. Gordon, late of Henderson, Colo. Funeral notice later." (13).	Hofmann	1,6,13		1933			
17 May 1909	Gordon, Harry W.	6 mos	W	M	12	11	22		Hall, B.R.	1,3,6,10	1908	16 May 1909			
13 Jun 1914	Gordon, John R.	8 mos	W	M	12	Wk B	91		Waters, F.B.	1,6	1913	1914			
17 Sep 1914	Gordon, Ralph J.	1 yr	B	M	12	Wk D	130		Douglas U Co..	1,6		1914			
23 Apr 1906	Gordon, Samuel	50 yrs	W	M	12	9	11	Given name listed as Sam (3).	Martin, H.D.	1,3,6,10		20 Apr 1906			
05 Feb 1908	Gordon, William	72 yrs	B	M	12	13	361	Given name listed Willie (3).	Lawhorn W. Co.	1,3,6,10		03 Feb 1908			
25 Apr 1905	Gorham, Herbert	48 yrs	W	NL	12	2	55	Surname listed as Gorhm (1).	Martin, H.D.	1,3,6,10		23 Apr 1905			
07 Nov 1936	Gorman, Baby	2 hrs	W	F	12	26	247	East end (1).	Day	1,6	1936	1936			
19 Oct 1937	Gorman, John	68 yrs	W	M	12	35	181	19 Oct 1937 Rocky Mountain News, p. 14, Obit: "John Gorman, Henderson, Colo. Services today, 9 a.m., Hofmann's. Riverside." (13).	Hofmann	1,6,13		1937			
25 Sep 1907	Gormley, Baby	SB	W	NL	12	13	210		Highlands B. Co.	1,3,6,10	1907	23 Sep 1907			
09 May 1908	Gorney, George E.	42 yrs	W	M	12	5	63	"Alias Eweng" & "See E's same date (Eweng)" (1). "See E same date" (6).	Martin, H.D.	1,3,6,10		06 May 1908			
04 Nov 1904	Gose, Alice Louisa	27 yrs	W	F	12	2	8		Martin, H.D.	1,3,6		01 Nov 1904			
29 Dec 1925	Gosen, Dietrich D.	66 yrs	W	M	12	31	61	Per Find A Grave contributor Dennis Quiring on 30 Jun 2016: Dietrich D. Gosen, was born in the village of Fuerstenau, Molotschna Colony, South Russia. He was Baptized in the village of Ohrloff, Molotschna Colony, South Russia. He immigrated to the United States on the S. S. Elbe; arrived New York, New York on 8 Jun 1886. He settled in the area of Inman, Kansas and became a member of the Hoffnungsau Mennonite Church. He married Katharina Willems (1864-1945) 30 Mar 1888 at Hoffnungsau Mennonite Church, Inman, Kansas. Dietrich and Katharina had nine children all of whom lived to adulthood. They were: Katharina, Jacob D., Susie Edna, Anna Rose, Dietrich W., Agnes Viola, Marie Esther, Louise Gertrude, Helen Lillian, "Lena"	Yeager	1,4,6	1859	1925			yes
	Gosen, Dietrich D. Con't							Dietrich had six siblings and he and two sisters lived to adulthood. In order of birth they were: Katharina, Dietrich himself, Maria, Susanna, Hermann, Gertrude, and Abraham. Katharina and Susanna lived to adulthood. Note: Dietrich spelled his last name as "Gosen". His father also named Dietrich spelled his last name "Gossen". Dietrich's grandfather, Martin Heinrich, spelled his last name "Goossen".						
01 May 1905	Gould, Robert G.	31 yrs	B	M	12	1	46		Moore A.T. & Co.	1,6,10		1905			
03 Sep 1927	Gourley, Thomas W.	71 yrs	W	M	12	22	63		Young	1,6		1927			

17 May 1907	Gowan, David	50 yrs	W	M	12	20	39		Martin, H.D.	1,3,6		15 May 1907			
19 Oct 1918	Grabill, Cicero	48 yrs	B	M	12	23	27	Ref: 28 Sep 1918 Colorado Statesman, Obit: Listed as Cicero Grable (11). 27 Sep 1918, Rocky Mountain News, p10, Burial Permit - "Cicero Grable (sic), 48, County hospital." (13).	Douglass	1,6,11,13		22 Sep 1918			
27 Jun 1908	Grabowna, Caroline	26 yrs	W	NL	12	5	71	Found a Mary Grabowna who died 26 Jun 1908 (3).	Martin, H.D.	1,6,10		1908			
08 Jan 1937	Grace, James	64 yrs	W	M	12	35	188		Hofmann	1,6		1937			
30 Dec 1907	Grace, John	32 yrs	W	M	12	8	55	Found a Jim Grace who died 26 Dec 1907 (3). Race listed as "B" (6).	Martin, H.D.	1,6,10		1907			
24 Aug 1909	Grace, Thomas	1 mos	W	M	12	12	130	Age listed as "SB" (6).	McGovern, E.P.	1,3,6,10	23-Mar-1905	23 Aug 1909			
23 Nov 1921	Grace, Ulysses Beall	65 yrs	W	M	12	30	80	U B Grace is Ulysses Beall Grace b. Jul 1856 in Tennessee, d. Denver, Denver Co., Colo. Per Findagrave VDR on 26 June 2018.	None	1,6	Jul 1856 Tennessee	Denver, Denver Co., Colo.			
05 Feb 1935	Grado, Maurice	86 yrs	W	M	12	35	10	06 Feb 1935, p14, Rocky Mountain News, Burial Permit – "Maurice Grado, 86, of 1916 Larimer st." (13).	Nash	1,6,13		1935			
25 Nov 1918	Gradonvich, Tony	35 yrs	W	M	12	23	35	Surname listed as Gradonich (6&10).	Martin	1,6,10		1918			
01 Nov 1929	Grady, Virginia F.	15 days	W	F	12	24	577	Internment date listed as 03 Nov 1929 & Undertaker listed as County (6).	none	1,6	1929	1929			
05 Feb 1907	Graham, Baby	1 day	W	NL	12	10	172	Surname listed as Grahm (6).	Martin, H.D.	1,3,6,10	1907	01 Feb 1907			
08 Mar 1920	Graham, Baby	SB	B	M	12	24	153		Douglas	1,6	1920	1920			
31 Oct 1939	Graham, Baby	SB	W	F	12	26	406		Thompson	1,6	1939	1939			
07 Aug 1925	Graham, Malcolm	56 yrs	W	M	12	17	60		Hartford	1,6,10		1925			
14 Jun 1919	Graham, Nat.	65 yrs	W	M	12	19	102		Martin	1,6		1919			
31 Dec 1918	Graham, Walter	23 yrs	W	M	12	23	91	"1/2/19 buried from Vault" (1).	Spillane	1,6		1918			
23 Jan 1907	Graham, William P.	50 yrs	W	M	12	4	116	Married; a Miner; Cause of Death: Tuberculosis; Last Residence: 4633 Best; Next of Kin: Mrs. Annie Graham, wife, South Fork, Pennsylvania (2). Ref: 1900 U.S. Fed. Census for South Fork, Cambria, PA -- Found a William Graham b. May 1856 in Scotland listed with wife Anne b. Jul 1852 in PA.	Horan, W.P.	1,2,3,6,10	b. in Scotland	10 Jan 1907			
15 Aug 1908	Grambalto, Antonio	36 yrs	W	M	12	15	101	Age listed as 56 yrs (6).	Martin, H.D.	1,3,6,10		12 Aug 1908			
21 Jun 1922	Gramboa, Ruperta S.	33 yrs	W	F	12	29	87		Howard	1,6		1922			
29 Feb 1912	Gramko, Marie	14 days	W	F	12	Wk D	50	Surname listed as Gramcko; age listed as 2 wks (6).	Miller, C.M.	1,6	1912	1912			
11 May 1923	Granivo, Baby	SB	W	F	12	28	259	b. in Denver (2). Undertaker listed as none (6).	Horan	1,2,6	1923	10-May-1923	Josephine Rotta b. in Italy	Frank Granivo b. in Italy	
12 Jan 1909	Granopulos, Peter	44 yrs	W	M	12	5	100	Surname listed as Granopulos (1&6). Surname listed as Gianapulos (3).	Walley & Rollins	3,6		09 Jan 1909			
16 Oct 1919	Grant, Baby	SB	W	F	12	24	98	b. in Colorado (2).	Horan	1,2,6	1919	11-Oct-1919	Mary Hellwig b. in Kansas	Edward Grant b. in Illinois	
30 Aug 1933	Grant, Baby	1/2 day	W	M	12	24	598C	Age listed as 12 Hrs (6).	Bengston	1,6	1933	1933			
23 Apr 1913	Grant, Emma	10 yrs	W	F	12	Wk C	57		Hall, B.R.	1,6	1913	1913			
22 Aug 1928	Grant, John A.	64 yrs	B	M	12	33	75	25 Aug 1928 Colorado Statesman, Obit: "Grant -- Mr. John. Remains received from Rock Springs, Wyo. Funeral services were held from the Cammel parlors Wednesday, August 22nd, at 3 p.m. Rev. C.A. Miller officiated. Interment Rierside." (11). Per Findagraver Angela Cable 14 Feb 2018 - John d. 14 Aug 1928 in Rock Spring, Sweetwater, Wyoming.	Cammel	1,6,11		14 Aug 1928			
16 May 1908	Grant, Oyler	27 yrs	W	NL	12	8	104	Listed as: Grant Oyler (3). "See O same date" (6). Note: Can find a Grant Oyler in 1880 & 1900 U.S. Fed. Census, but not a Oyler Grant.	Martin, H.D.	1,3,6		14 May 1908			
28 Dec 1922	Granulis, Baby	SB	W	M	12	28	241		Yeager	1,6	1922	1922			
16 Apr 1906	Grasz, Phillip	40 yrs	W	M	12	3	15	Found a Philip Gross who d. 09 Apr 1906 (3). See Grosz, Philip.	Martin	6,10		1906			
21 Jul 1911	Gravett, Bard	33 yrs	W	M	12	Wk 2	8	"7/22/11 buried from rec. vault" (1). Age listed as Adult (6).	Hofmann, C.	1,6		1911			
23 Oct 1908	Gray, Baby	SB	W	F	12	11	126	Sex listed as "M" (6).	Martin, H.D.	1,3,6,10	1908	21 Oct 1908			
11 Apr 1924	Gray, Baby	3 days	W	M	12	17	54	on top (1&6). Undertaker listed as Mortuary Bureau (6).	none	1,6,10	1924	1924			
11 Sep 1911	Gray, Baby	SB	B	F	12	24	90		Cammel	1,6	1911	1911			
24 Jun 1926	Gray, Robert	49 yrs	W	M	12	33	27		Young	1,6		1926			
24 Sep 1908	Gray, Ruth	5 days	W	F	12	11	148		Hall, B.R.	1,3,6,10	1908	23 Sep 1908			
23 Mar 1934	Gray, William	70 yrs	W	M	12	34	165		Hofmann	1,6		1934			
07 Dec 1907	Green, Baby	SB	W	NL	12	13	308		Thompson, W.G.	1,3,6,10		06 Dec 1907			

09 Jul 1929	Green, Baby	SB	B	M	12	24	538	on top (1&6).	Douglass	1,6	1929	1929			
03 Sep 1929	Green, Baby	SB	B	F	12	24	592	East end (1).	none	1,6	1929	1929			
28 Aug 1916	Green, Bent E.	31 yrs	B	M	12	19	31	Listed as Bert E. Greer (6&10). See Greer, Burt Eugene	Cammel	1,10		1916			
03 May 1909	Green, Charles E.	40 yrs	W	M	12	22	58		McGovern, E.P.	1,3,6		30 Apr 1909			
16 Jan 1907	Green, Derwood	2 mos	B	M	12	10	156		Gilmore, Q.J.	1,3,6,10	1906	09 Jan 1907			
04 Nov 1909	Green, Emory Austin Jr.	SB	W	M	12	12	70	Name listed as Emory A. Green Jr. (Source 6 & 10).	Thompson, W.G.	1,3,6,10	23-Mar-1905	30 Oct 1909		Emory Austin Green	
15 Oct 1932	Green, Fred	55 yrs	B	M	12	33	201	14 Oct 1932, Rocky Mountain News, p. 25, Vital Statistics, Death, "Green, Fred, 55, of 2520 W. Holden pl." (13).	Thompson	1,6,13		1932			
29 Oct 1934	Green, John	65 yrs	B	M	12	34	199		Granberry	1,6		1934			
30 Jul 1936	Green, John D.	71 yrs	W	M	12	35	139	30 Jul 1936 Denver Post, p30, Obituary: "John Green, 2903 Champa. Services today, 11 a.m., Hofmann's. Riverside." (12).	Hofmann	1,6,12		1936			
15 Aug 1923	Green, William	73 yrs	W	M	12	31	10	Undertaker listed as Mortuary Bureau (6).	None	1,6		1923			
28 Apr 1906	Greene, Edward	12 days	W	M	12	10	5	Age listed as 19 days (6).	McGovern, E.P.	1,6,10	1906	1906			
04 Jan 1932	Greener, Domisia	2 mos	W	M	12	17	105	on top; east end; & Undertaker listed as County (6). 05 Jan 1932, Rocky Mountain News, p. 16, Vital Statistics, Deaths: "Greener, Donisiv, 2 months, of 1809 W. Colfax ave." (13).	none	1,6,10,13	1931				
17 Dec 1929	Greening, Beatrice	2 days	B	F	12	24	625	on top (1&6).	Peoples	1,6	1929	1929			
06 Jul 1927	Greenlee, Baby	PB	W	M	12	27	252	Age: SB, b. in Denver (2). Age listed as SB; on top (6).	Horan	1,2,6	1927	3-Jul-1927	Gertrude Meek b. in Ordway, Colorado	Thomas Greenlee b. in Indiana	
08 Jun 1921	Greenlee, Earl	PB	W	M	12	28	26	Age listed as SB (6).	Thompson	1,6	1921	1921			
03 May 1929	Greenwell, Baby	SB	B	F	12	24	351	Race listed as "W" (6).	Cammel	1,6	1929	1929			
10 Feb 1917	Greenwood, Cornwall	60 yrs	W	M	12	18	17	Single, PoD: 1032 14th St.; last residence: 1032 14th St.; CoD: Cerebral Hemorrhage (2).	Horan	1,2,6	b. in England	06 Feb 1917			
22 Aug 1935	Greenwood, Joseph	77 yrs	W	M	12	35	68	22 Aug 1935, p18, Rocky Mountain News, Funeral Notice – "Joseph Greenwood, Henderson, Colo.: father of William F. Greenwood. Arrangements later." (13). 22 Aug 1935, p18, Rocky Mountain News, Vital Statistics: Deaths – "Joseph Greenwood, 77, Home of the Aged.	Hofmann	1,6,13		1935			
28 Aug 1916	Greer, Burt Eugene	31 yrs	B	M	12	19	31	Listed as Bent E. Green (1). 26 Aug 1916 Colorado Statesman, Obit: "Burt Eugene Greer departed this life Aug. 17, having recently came here from Kansas City to work for the Union Pacific Dining Car Company. Funeral notice later." 2 Sep 1916 Colorado Statesman, Obit: "Funeral services of Eugene Greer were held from Cammel Parlors Monday, Aug. 28. Rev. Price officated. interment at Riverside." (11). See Green, Bent E.	Cammel	6,11		17 Aug 1916			
15 Sep 1928	Gregg, Lee Jr.	SB	W	M	12	27	8		Viland	1,6	1928	1928			
25 Nov 1919	Grego, Frank	55 yrs	W	M	12	19	111		Martin	1,6		1919			
22 Jun 1940	Gregory, Eldon John	40 yrs	W	M	12	33	80B	20 Jun 1940, Rocky Mountain News, p. 38, Funeral Notice: John Gregory, Henderson, Colo. Arrangements later." (13). Per e-mail 30 Jan 2013 from the Goldens. "Eldon John Gregory was the son of Massie Henderson and Emma Lee (Golden) Gregory. His father was born in Lewis County, MO (1860). He was the son of John A. and Susan B. (Meyers) Gregory. His mother was born in Harrison County, WV (1866). She was the daughter of Jonathan Robert and Martha Ann Columbia (Martin) Golden. Massie and Emma were married February 23, 1898 in Garfield County, OK. The family lived in Fairview, Major County, OK. It was here that their two boys were born: Eldon John (1901-1940 and William Henderson (1903-1952). After Massie died, Emma and the boys moved to Boulder, Colorado. Eldon John appears to have been living in Henderson, Colorado in the poor house when he died. To the best of our knowledge, he never married and had no children."	Hofmann	1,6,13	1901	1940	Emma Lee Golden	Massie Henderson Gregory	
23 Feb 1914	Grems, Baby	SB	W	F	12	Wk B	159		Sullivan, D.J.	1,10	1914	1914			
24 Dec 1914	Grey, Enos L.	45 yrs	W	M	12	21	45	Age listed as 31 yrs (6).	Whitehead, M.	1,6		1914			

24 Apr 1909	Grice, Baby	1 day	B	M	12	11	35	Single, last residence: 2549 Carlkson; CoD: Umbillis Puture; Eddie Grice, father, 2549 Clarkson St. (2). Age: Still Born (6).	Horan, W.P.	1,2,3,6,10	b. in Denver, Colorado	24 Apr 1909	A. Ash b. in Georgia	Edward Grice b. in Georgia	
28 Dec 1918	Gridder, Irving	37 yrs	B	M	12	23	68	"1/4/19 buried from Vault" (1). Age: 40 (11).	Douglass	1,6,11		18 Nov 1918			
11 Sep 1905	Gridley, Robert	85 yrs	W	M	12	2	88		Walley & Rollins	1,3,6,10		07 Sep 1905			
07 Mar 1929	Griego, Arthur	5 mos	W	M	12	24	560		Boulevard	1,6,10	1928	1929			
30 Apr 1919	Griego, David	88 yrs	W	M	12	19	89		Hackethal	1,6		1919			
18 Jul 1931	Grier, Juanita	13 yrs	W	F	12	33	140	19 Jul 1931, Rocky Mountain News, Burial Permit, p. 1 Want Ads. "Grier, Juanita, 13, of Cheyenne Wells, Colo." (13).	Howard	1,6,13	1931	1931			
14 Dec 1926	Grieve, Baby	13 days	W	F	12	27	76		Thompson	1,6	1926	1926			
12 Jul 1909	Griffin, Baby	1 day	W	M	12	12	156	Age listed as SB (6).	Sullivan, D.J.	1,3,6,10	1909	09 Jul 1909			
02 Jun 1928	Griffin, Baby	3 mos	B	F	12	27	55	on top (1&6). "Griffin, baby, late of 126 Steele street. Interment Riverside." (11).	Peoples	1,6,11	1928	1928			
20 Jul 1908	Griffin, James L.	36 yrs	W	M	12	15	112		Martin, H.D.	1,3,6,10		18 Jul 1908			
23 Oct 1906	Griffin, Laura	2 yrs	W	F	12	10	105	Given name listed as Lora (3).	Martin, H.D.	1,3,6,10		20 Oct 1906			
29 Jun 1909	Griffin, William	30 yrs	W	M	12	15	19		Martin, H.D.	1,3,6,10		1909			
07 Jan 1922	Griffith, Edward	SB	W	M	12	28	29		Yeager	1,6	1922	1922			
30 Mar 1907	Griggs, Preston M.	39 yrs	W	M	12	9	72		Walley & Rollins	1,3,6,10		26 Mar 1907			
14 Jan 1919	Griggs, Robert	65 yrs	W	M	12	23	96	29 Dec 1918, Rocky Mountain News, p. 8, Deaths -- "Robert Griggs, late of 1824 Lawrence street. Remains at the Yeager mortuary. Notice later." (13). 31 Dec 1918, Rocky Mountain News, p. 11, Deaths -- Robert Griggs, late of 1824 Lawrence street. Remains at the Yeager mortuary. Funeral notice later." (13).	Yeager	1,6,13		1918			
19 Aug 1911	Grigo, Johannes	57 yrs	W	M	12	Wk 2	22	Name listed as Johannias (1&6). Full Name: "Y. or Johannes Grigo"; Divorced; last residence: County Hosp.; a Carpenter; CoD: Carbolic Acid, contributing cause: Suicide; info & payment appear to be provided by C.E. Mann, Sec'y Local 55 Carpenters (2).	Horan, W.P.	1,2,6	b. in Prussia	15 Aug 1911			
30 Sep 1929	Grimm, Richard	SB	W	M	12	24	583		none	1,6	1929	1929			
23 Feb 1914	Grims, Baby	SB	W	F	12	Wk B	159		Sullivan	6	1914	1914			
26 Jul 1915	Grinenrg, Anthony	38 yrs	W	M	12	30	29	Surname listed as Gringury & age listed as Adult (6). Birth year & death month provided by Find A Grave Contributor: Robert Brotherhood Dec 2015.	Yeager	1,6	1877	Jul 1915			
15 Jan 1921	Griner, Baby	6 hrs	W	F	12	24	263	ch of William (1). Ch of Wm. P. (6).	Young	1,6	1921	1921		William Griner	
06 Oct 1915	Griobani, Joe	57 yrs	W	M	12	30	44	Age listed as Adult (6).	Meyer	1,6		1915			
13 Jan 1938	Grorgini, Dominic	65 yrs	W	M	12	35	210		Hackethal, Theo.	6		1938			
11 Mar 1919	Gross, Louise	54 yrs	W	F	12	23	72		Spillane	1,6		1919			
28 Jun 1919	Gross, Michael	34 yrs	W	M	12	18	67	"Vault" "buried 7/11/19" (1). Undertaker listed as Hartford & Me (6).	Hartford	1,6		1919			
09 Sep 1944	Grosvenor, Baby	SB	W	M	12	25	81	Freddie E. Grosvenor, father, 2472 S. Clayton (6).	Moore	1,6	1944	1944		Freddie E. Grosvenor	
03 Dec 1927	Grosvenor, Baby	45 min.	W	M	12	27	62		none	1,6	1927	1927			
16 Apr 1906	Grosz, Philip	40 yrs	W	NL	12	3	15	Found a Philip Gross who died 09 Apr 1906 (3). See Grasz, Philip.	Martin, H.D.	1,10		1906			
17 Apr 1930	Grove, Benjamin F.	74 yrs	W	M	12	17	94	18 Apr 1930, p. 10, Rocky Mountain News, Burial Permit: "Benjamin F. Grove, 74, of 1013 13th st." (13). Ref: 1910 U.S. Fed. Census, Precinct #9, West Meeker, Rio Blanco County, Colorado, Film #T625, Roll #125, p. 11, Enumeration Dist. #127, found a Benjamin F. Grove age 54 listed with wife Clara.	Meyer	1,6,10,13		1930			
05 Feb 1908	Grover, George L.	53 yrs	W	M	12	8	67		Walley & Rollins	1,3,6,10		27 Jan 1908			

16 Jan 1914	Grover, Hattie	50 yrs	W	F	12	Wk A	F		Hofmann, C.	1,6		1914			
31 Mar 1919	Groves, Baby	SB	W	F	12	24	55		Meyer	1,6	1919	1919			
30 Sep 1914	Groves, Bessie M.	1 mo	B	F	12	Wk D	134	Age listed as 4 mos (6).	Douglas U Co..	1,6	1914	1914			
03 Aug 1922	Grubbs, Baby	PB	W	F	12	28	111	twins (1&6). Age listed as SB & Undertaker listed as Yeager (6). No records in the Rogers Mortuary Records.	Rogers	1,6	1922	1922			
03 Aug 1922	Grubbs, Baby	PB	W	F	12	28	111	twins (1&6). Age listed as SB & Undertaker listed as Yeager (6). No records in the Rogers Mortuary Records.	Rogers	1,6	1922	1922			
03 Jun 1924	Grubbs, Ernest	37 yrs	W	M	12	32	13	Undertaker listed as Mortuary Bureau (6).	None	1,6		1924			
02 Feb 1925	Grusser, Joe	34 yrs	W	M	12	31	45		Yeager	1,6		1925			
12 May 1911	Grym, Alice	1 mo	W	F	12	14	111		McGovern, E.P.	1,6,10	1911	1911			
28 Jun 1934	Guerrero, Baby	SB	W	F	12	34	196	West end (1&6). Undertaker listed as Mortuary Bureau (6).	none	1,6	1934	1934			
03 Aug 1908	Guest, Clyde	8 mos	B	M	12	13	499		Miller F.	1,3,6		02 Aug 1908			
21 Jan 1926	Gui, Elmer Corey	54 yrs	W	M	12	33	9	Elmer is listed as Elmer "Gui or Corey"; card also shows Lot 23, Sec 2 (6). Source 10 shows Elmer to be in Lot 33, Sec 9.	McGovern	1,6,10		1926			
30 Mar 1925	Guillen, Baby	SB	W	F	12	24	499	on top (1&6). Undertaker listed as Coronor (6).	none	1,6	1925	1925			
20 Nov 1926	Guillen, Baby	SB	W	M	12	27	60	East end (1&6).	none	1,6	1926	1926			
17 Jan 1922	Guillot, Harry V.	41 yrs	W	M	12	30	74	Undertaker listed as Mortuary Bureau (6).	None	1,6		1922			
10 Jan 1914	Guinn, Tom	68 yrs	W	M	12	Wk 4	26		Waters, F.B.	1,6		1914			
14 Aug 1944	Gullion, Baby	3 min	W	F	12	25	75	Parke Gullion, father, 352 S. Penn (6). Found a Park Gullion in the 1930 U.S. Fed. Census for Colorado. Found a Parke Guillion listed in the Social Security Death Index.	Day	1,6	1944	1944		Parke A. Gullion	
01 Aug 1945	Gullion, Baby	8 1/2 hrs	W	M	12	25	108	Parke A. Gullion, father, 352 S. Penn. (6). Found a Park Gullion in the 1930 U.S. Fed. Census for Colorado. Found a Parke Gullion listed in the Social Security Death Index.	Day	1,6	1945	1945		Parke A. Gullion	
06 Nov 1909	Gunderson, Grace	4 mos	W	F	12	12	65		Hall, B.R.	1,6,10	1909	1909			
05 Mar 1921	Gung, Yee Chow							See Chow Gung Yee							
13 Jun 1936	Gunn, Baby	SB	W	F	12	26	218	Listed as Gunn, Baby Shirley (6).	Hofmann	1,6	1936	1936			
10 Jan 1939	Gunn, Baby	SB	W	M	12	26	377	ch of Noble (1). Child of "Noble Robert M." (6).	Hofmann	1,6	1939	1939		Noble Gunn	
	Gunn, Shirley							See Gunn, Baby interred 13 Jun 1936							
27 Mar 1907	Gunning, Robert	27 yrs	W	M	12	20	25		Martin, H.D.	1,3,6		24 Mar 1907			
03 Jul 1909	Gurney, Frank	63 yrs	W	M	12	15	15		Martin, H.D.	1,3,6,10		02 Jul 1909			
20 Nov 1926	Gurnsey, Richard	PB	W	M	12	27	60	West end (1&6). Age listed as SB (6) .	none	1,6	1926	1926			
21 Oct 1940	Gurule, Dorothy	4 mos	W	F	12	26	426		Hachethal, Theo	1,6	1940	1940			
16 Mar 1909	Gustafson, Baby	SB	W	M	12	11	53		Petty Ben	1,3,6,10	1909	15 Mar 1909			
06 May 1914	Gustavas, Andez	45 yrs	W	M	12	Wk 4	68	Given name listed as Andas (6).	Waters, F.B.	1,6		1914			
09 Feb 1920	Gutier, Benjamin	6 mos	W	M	12	24	135		Yeager	1,6	1919	1920			
13 Sep 1927	Gutierrez, Margarita	11 mos	W	F	12	11	86	Name listed as Margaret Guturrez (6&10).	Moore	1,4,6,10	2-Oct-1926	12-Sep-1927			yes
12 Jul 1932	Gutierrez, Maria R.	3 mos	W	F	12	24	663	Age listed as 3 yrs (1).	Howard	6	1932	1932			
01 Aug 1932	Gutierrez, Marie D.	38 yrs	W	F	12	33	87	31 Jul 1932, Rocky Mountain News, p. 3 Want Ads, Funeral Notice, "Marie Guiterrez of 1450 Osage st. Arrangements later." (13). 01 Aug 1932, Rocky Mountain News, p. 16, Marie Guiterrez, 1450 Osage st. Services 2:30 p.m. today from West Colfax Avenue Community Church. Riverside." (13). Looking at the block book, Marie is diagionally across from Ulysses Gutierrez; her Southwest corner touches his Northeast corner.	Howard	1,6,13		1932			
27 Jul 1932	Gutierrez, Ulysses	52 yrs	W	M	12	33	80	Looking at the block book, Ulysses is diagionally across from Marie D. Gutierrez; his Northeast corner touched her Southwest corner.	Howard	1,6		1932			
30 Mar 1925	Guttenez, Francis	16 days	W	F	12	24	497	Name listed as Frances Guttenz & Undertaker listed as Coroner (6).	none	1,6	1925	1925			

06 Mar 1926	Guttres, Elentens	14 days	W	M	12	27	11	Name listed as Elenteus Gutters (6).	Yeager	1,6	1926	1926			
30 Sep 1907	Guy, Baby	SB	W	NL	12	13	228		Martin, H.D.	1,3,6,10	1907	28 Sep 1907			
11 Nov 1918	Guysinger, J.M.	66 yrs	W	M	12	23	9	23 Oct 1918, Rocky Mountain News, p18, News Article – News article is about the on-going flu epidemic. "Epidemic Is Abating In Entire Country" "Public Health Service Notes Decided Decrease in Number of Cases and Deaths." Death: "J.M. Guysinger, 66 years old, 1335 Fifteenth street." (13).	Young	1,6,13		1918			
10 Mar 1937	Guyton, John Francis	55 yrs	W	M	12	35	179	12 Feb 1937, p. 7, Rocky Mountain News, news article: "Man Shot in Dispute Over Pioneer Days Dies -- John Francis Guyton, 55, of Burns, Colo., victim of a shooting at 1762 Curtis st. the night of Jan. 15, died Thursday at Denver General Hospital.' "Guyton assertedly was shot by William E. Roberts Sr., 79, former Denver fire chief, during an altercation over frontier exploits.' "Deputy Coroner Gus Economy ordered an autopsy performed and said an inquest would be held Saturday." (13). (Death date 11 Feb 1937?).	Hofmann	1,6,13		15 Jan 1937			
10 Mar 1937	Guyton, John Francis con't							16 Mar 1937, p. 5, Rocky Mountain News, news article: "Roberts' Trial As Killer Opens -- Shades of Buffalo Bill and Chief Yellow Hand possibly will hover about West Side Court, Tuesday, as William E. Roberts, 79-year-old former Denver fire chief, goes to trial on charges of killing John Guyton.' "Motive for the slaying, according to O. Otto Moore, deputy district attorney, was an argument in which the two men disagreed as to whether Buffalo Bill (Col. William F. Cody) killed Chief Yellow Hand, famed Indian warrier.' "Roberts claimed he was attacked by Guyton and that he killed the man in self defense. The trial will be held before District Judge Henry S. Lindsley." (13).							
30 Mar 1925	Gwynne, Baby	SB	B	F	12	24	499	Babies Guitlen/Guitlan & Gwynne listed as buried here (10).	none	1,10	1925	1925			
17 Jul 1934	Gysland, Baby	SB	W	M	12	24	677		Moore	1,6	1934	1934			
06 Aug 1932	Habens, William E.	80 yrs	W	M	12	33	94	Listed as William L. (6). 05 Aug 1932, Rocky Mountain News, p. 15, Funeral Notice, "William L. Habens, late of Henderson, Colo. Funeral notice later." (13). 06Aug 1932, Rocky Mountain News, p. 18, Funeral Notice, "William L. Habens of Henderson, Colo. Services Hofmann's, Saturday, 9:30 a.m. Riverside." (13).	Hofmann	1,6,13		1932			
20 Aug 1935	Habich, Gus	55 yrs	W	M	12	35	70	04 Jul 1935, p15, Rocky Mountain News, News Article – "Dies in Denver Jail Cell ~ Gus Habich, 55, of 2042 Larimer st., was found dead early Wednesday night in his cell at city jail.' "Habich was incarcerated July 1 for mental observation. He was to have been taken to Psychopathic Hospital Thursday.' "Altho (sic) he apparently died from natural causes, the body was taken in charge by Acting Coroner Gus Economy. An autopsy will be performed Thursday." (13). 22 Aug 1935, p18, Rocky Mountain News, Vital Statistics: Deaths – "Gus Habich, 55, 2042 Larimer st." (13).	Day	1,6,13		03 Jul 1935			
13 Sep 1930	Hack, Robert J.	2 mos	W	M	12	26	39		Thompson	1,6	1930	1930			
31 Aug 1936	Hackley, John	56 yrs	W	M	12	35	147	30 Aug 1936 Denver Post, p12, Obituary: "John Hackley, Mancos, Colo. Interment Riverside, Monday." (12).	Howard	1,6,12		1936			
20 Jun 1921	Hackney, Baby	PB	W	F	12	28	50	Age listed as SB (6).	Yeager	1,6	1921	1921			
20 Mar 1923	Hadley, Baby	PB	B	M	12	28	274	24 Mar 1923 Colorado Statesman, Obit: "Hadley -- Baby, the beloved infant of Mr. and Mrs. Richard Hadley, 2053 Market street, passed away March 15, 1923." (11).	Douglass	1,6,11	1923	15 Mar 1923		Richard Hadley	
14 Mar 1936	Haffner, William	73 yrs	W	M	12	35	127	3 Mar 1936 Denver Post, p29, Obituary: "William Haffner, 4044 Walnut. Arrangements later." (12).	Hofmann	1,6,12		1936			
30 Jan 1947	Hafner, Baby	SB	W	F	12	25	151	Age listed as Prem; James H. Hafner, father, 459 S. Penn. (6).	Stevens-Miles	1,6	1947	1947		James H. Hafner	

09 Jun 1915	Hagardick, Gaber	42 yrs	W	M	12	30	12	Given name listed as Gabor (1).	Yeager	1,6		1915			
09 Feb 1906	Hagberg, Anna	20 yrs	W	F	12	3	6	Age listed as 19 yrs (6).	Olinger, Mrs. J.W.	1,6,10		1906			
23 Dec 1908	Hagemeyer, Baby	SB	W	M	12	11	93	Found a Hagemeyer who was b. 17 Dec 1908 (3).	Miller, C.M.	1,6,10	1908	19089			
10 Jan 1914	Hager, Arthur	26 yrs	W	M	12	Wk A	D		Hofmann, C.	1,6		1914			
27 Feb 1906	Hagerty, John	40 yrs	W	NL	12	4	19		Martin, H.D.	1,6,10		1906			
14 Jul 1909	Haines, Baby	4 days	W	M	12	12	150	Age listed as WSB (6).	Martin, H.D.	1,6,10	1909	1909			
31 May 1908	Haines, Baby	SB	W	NL	12	13	477		Olinger, G.W.	1,6,10	1908	1908			
25 Jul 1923	Haines, J.H.	35 yrs	W	M	12	31	6	Undertaker listed as Mortuary Bureau (6).	None	1,6		1923			
03 Jun 1922	Halabuth, Dutch Amanda	37 yrs	B	M	12	29	83	3 Jun 1922 Colorado Statesman, News Article: Listed as A. Hallabuth. 3 Jun 1922 Colorado Statesman, Funeral Notice: Listed as D. Amanda Halabuth in funeral notice of 3 June 1922 (11).	Douglass	1,6,11		30 May 1922			
30 Dec 1933	Halbert, Baby	2 hrs	W	F	12	34	119	Undertaker listed as Mortuary Bureau (6).	none	1,6	1933	1933			
08 Sep 1906	Hale, Clarence	SB	W	M	12	10	83		Martin, H.D.	1,6,10	1906	1906			
25 Jan 1934	Hale, Gilbert	52 yrs	B	M	12	34	118	3 Feb 1934 Colorado Statesman, Obit: "Hale, Gilbert, late of the Glenarm Y.M.C.A. Funeral from parlors Monday, January 22, 1934. Interment Riverside." (11).	Granberry	1,6,11		1934			
24 Oct 1912	Halen, Baby	SB	W	F	12	Wk B	32	Above the name Halen was written, in parens, the name Hales (6). Name is listed as Baby Halen (10).	Walley & Rollins	1,6,10	1912	1912			
03 Sep 1909	Hall, Baby	5 hrs	W	M	12	12	104	Age listed as SB (6).	Waters, F.B.	1,6,10	1909	1909			
31 Dec 1920	Hall, Baby	PB	W	M	12	24	261	Age listed as 2 min (6).	Macken	1,6	1920	1920			
28 May 1925	Hall, Baby	SB	B	F	12	24	484	Race listed as "W" (6).	Peoples	1,6	1925	1925			
27 Mar 1929	Hall, Baby	2 hrs	B	F	12	24	559	on top (Source 1).	Peoples	1,6	1929	1929			
01 May 1930	Hall, Baby	12 days	B	M	12	26	10	Age is listed just as "12" (6). 2 May 1930, p. 19, Rocky Mountain News, Burial Permit: "Baby Hall, 1019 Bannock st." (13).	Cammel	1,6,13	1930	1930			
14 Nov 1921	Hall, Baby	SB	W	F	12	28	68	Ch. Of Wm. J. (6).	Whitehead	1,6	1921	1921		William J. Hall	
29 Jun 1906	Hall, Charles H.	24 yrs	W	M	12	4	50		Martin, H.D.	1,6,10		1906			
30 Mar 1922	Hall, Clarence	1 mo	W	M	12	28	62	on top (1).	Thompson	1,6	1922	1922			
07 May 1909	Hall, George	22 yrs	W	M	12	15	44	Per the Bryan Daily Eagle, a Bryan, Texas Newspaper, dated 03 May 1909, states "Denver, Colo., 3 May -" that 19 year old Texan, George Hall, died 'today' as the result of a steel beam falling on him when he went to apply for work "on a new building". The article states that his parents are residents of Marshall, Texas. The article was provided by David Gode via George's memorial site on www.findagrave.com	McGovern, E.P.	1,6,10		03 May 1909			
06 Nov 1922	Hall, George Bert	40 yrs	W	M	12	16	93	Small Pox (1&10). 1880, U.S. Federal Census, Liberty Grundy, Missouri. Berta Hall, Age: 1, Birth Year: abt 1879, Birthplace: Missouri, Home in 1880: Liberty, Grundy, Missouri, Race: White, Relation to Head of House: Son, Marital Status: Single, Father's Name: Philip W. Hall, Father's, Birthplace: Missouri, Mother's Name: Allice B. Hall, Mother's Birthplace: Illinois. 1910 U.S. Federal Census, Milton, Butler, Kansas. George B Hall, Age in 1910: 31, Birth Year: abt 1879, Birthplace: Missouri, Home in 1910: Milton, Butler, Kansas Race: White, Gender: Male, Relation to Head of House: Son Marital Status: Single, Father's Birthplace: Missouri, Mother's Name: Alice B Hall, Mother's Birthplace: Illinois A picture of George can be found on www.findagrave.com	Spillane	1,6,10	1879	1922	Alice B. Jerome	Philip W. Hall	

	Hall, George B. Con't							1920 U.S. Federal Census, Pueblo, Pueblo, Colorado. George B Hall, Age: 40, Birth Year: abt 1880, Birthplace: Missouri, Home in 1920: Pueblo, Pueblo, Colorado, Race: White, Gender: Male, Marital Status: Single, Father's Birthplace: Missouri, Mother's Birthplace: Missouri. Father Phillip W. Hall, Birth January 13, 1850 in Grundy Co., Missouri, Death 28 Jan 1907 in Fairplay, Park, Colorado Burial Unknown Mother Alice B. (Jerome)Hall, Birth Abt. 1848 in Illinois, USA, Death 13 Apr 1916 in Pueblo, Pueblo,							
25 Feb 1906	Hall, Lena B.	41 yrs	W	F	12	3	8		Walley & Rollins	1,6,10		1906			
18 Dec 1907	Hall, Mary	38 yrs	W	F	12	8	47		Martin, H.D.	1,6,10		1907			
13 Jul 1913	Hallford, Baby	2 days	W	F	12	Wk C	108	Father Phillip W. Hall, Birth January 13, 1850 in Grundy Co., Missouri, Death 28 Jan 1907 in Fairplay, Park, Colorado Burial Unknown	Whitehead & Meyer	1,6	1913	1913			
18 Mar 1932	Hallman, Joseph	57 yrs	W	M	12	33	162		none	1,6,13		1932			
01 Sep 1914	Hallquist, Baby	SB	W	M	12	Wk D	157	Mother Alice B. (Jerome)Hall, Birth Al	Broad, W. J.	1,6	1914	1914			
07 Jan 1907	Halsell, Margaret	SB	B	F	12	10	149		Martin, H.D.	1,6,10	1907	1907			
13 Nov 1930	Halverson, Baby	PB	W	F	12	24	649	Age listed as SB (6).	Bengston	1,6	1930	1930			
08 Jul 1939	Halverson, Baby	SB	W	M	12	26	399		Capitol	1,6	1939	1939			
05 Mar 1909	Ham, Baby	2 hrs	W	M	12	13	461	Age listed as SB; on top (6).	Hall, B.R.	1,3,6,10	1909	04 Mar 1909			
28 Apr 1908	Ham, Baby	SB	W	NL	12	13	461		Miller, C.M.	1,6,10	1908	1908			
30 Dec 1913	Hamada, R.	47 yrs	J	M	12	Wk A	A	Surname listed as R. Hamada (1&6). Listed as Hamada Rokuharu (4). See Hamada Rokuharu.	Hofmann, C.	1,4,6		Taisho 9, Dec 26			
16 Jul 1906	Hamilton, Annie L.	SB	W	F	12	10	50	same grave with Barker & Doe (1). Given name listed as: Anna (6).	Rogers & Son	1,3,6,10	1906	14 Jul 1906			
01 Dec 1909	Hamilton, Baby	3 days	W	F	12	12	38	ch of Ellen (1).	Walley & Rollins	1,3,6,10	1909	25 Nov 1909	Ellen		
07 Jan 1924	Hamilton, Baby	SB	B	F	12	28	207	12 Jan 1924 Colorado Statesman, Obit: "Hamilton -- Baby, the infant daughter of Mr. and Mrs. R. Hamilton, departed this life at a local hospital, Jan. 5. Services were held Monday, Jan. 7, from the People's Parlors. Interment at Riverside." (11).	Peoples	1,6,11	1924	05 Jan 1924		R. Hamilton	
02 Jan 1905	Hamilton, Cassie	43 yrs	B	F	12	1	12		Moore A.T. & Co.	1,3,6,10		29 Dec 1904			
25 Jan 1914	Hamilton, Elizabeth	3 mos	W	F	12	Wk B	198		Sullivan, D.J.	1,6	1913	1914			
24 May 1919	Hamilton, Walter	45 yrs	B	M	12	19	97		Douglass	1,6,11		21 May 1919			
30 Jan 1932	Hamlin, David H.	56 days	W	M	12	24	637		Moore	1,6		1932			
22 Mar 1934	Hammer, Edward	60 yrs	W	M	12	34	155		Thompson	1,6		1934			
09 Jun 1906	Hammerzel, Zeltic W.	1 mo	W	NL	12	10	26	Found a Zeltic Kanmerzet who died 08 Jun 1906 (3).	none	1,6,10	1906	1906			
05 Jul 1912	Hammes, Baby	SB	W	M	12	Wk B	65	Internment dated listed as 09 Jul 1912; Surname listed as Hammers (6).	Hofmann, C.	1,6	1912	1912			
30 Jan 1922	Hammon, Baby	22 days	W	F	12	28	77	Age listed as Inf (6).	Yeager	1,6		1922			
05 Nov 1929	Hammond, Baby	SB	W	M	12	24	576	Sex is not listed (6).	Yeager	1,6	1929	1929			
08 Oct 1931	Hammond, Charles	70 yrs	W	M	12	33	8A	on bottom (1). Undertaker listed as County (6). 29 Sep 1931, Rocky Mountain News, News Article, p. 7. "Cronies Identify Aged Man Found Dead in Platte" "Fading Hope of Receiving State Pension Given as Suicide Motive" "They found his body, a bullet thru his forehead, on a sandbar in the Platte River near W. Virginia ave. Sunday.' "For 24 hours he lay in the morgue, an old man, friendless in death.' "But yesterday a group of his cronies -- the men you see sitting in the sunlight along the curbs on Market st., came to identify him.' "He was Charles Hammond, 70, they said. And that is all they knew of him. Life, they told Deputy Coroner George Bostwick, had held golden promise for him a few weeks ago.' "He had read where old folks who had lived in Colorado a sufficient number of years were to get a pension -- a few dollars, but ample for the needs of men like himself.' "But during the past days the aged man grew silent. He read, he told his friends, "where the big poliicians were not going to give the old folks anything.""	none	1,6,13		Sep 1931			

08 Oct 1931	Hammond, Charles con't							"That is why Bostwick believes he killed himself last Thursday or Friday.' "And what the state did not give him in the old age pension he had so counted upon will be paid, in part at least, for his pauper's funeral." (13). 9 Oct 1931, Rocky Mountain News, Burial Permit, p. 18. "Hammond, Charles, 70, of 1510 Market st." (13).							
03 Jan 1919	Hammond, Frank H.	34 yrs	W	M	12	23	42		Walley & R	1,6					
15 Feb 1914	Hamphill, Minnie	2 mos	W	F	12	Wk B	147		Sullivan	6	1913	1914			
16 Jan 1935	Hampsey, Baby	5 hrs	W	M	12	24	695C		Hofmann	1,6	1935	1935			
23 Sep 1913	Hampton, Baby	SB	W	M	12	Wk C	79		Kelly & Burke	1,6	1913	1913			
06 Oct 1928	Han, Charles	23 yrs	W	M	12	17	88		Meyer	1,6,10		1928			
30 Dec 1908	Hanchett, Baby	1 day	W	M	12	11	95	Found a Hanchet who was b. 19 Dec 1908 (3). Age listed as SB (6). No listing of a Baby Hanchett in this section, instead, two unknown babies are listed here (10).	Walley & Rollins	1,6	1908	1908			
18 Feb 1905	Hancock, Harry	40 yrs	W	M	12	2	33		McGovern, E.P.	1,3,6,10		12 Feb 1905			
15 Feb 1928	Handley, Baby	SB	W	M	12	27	158		Hackethal, Theo	1,6	1928	1928			
09 Oct 1919	Hanes, James	63 yrs	W	M	12	19	112		Spillane	1,6		1919			
18 Jul 1913	Haney, Baby	SB	W	M	12	Wk C	114		Hackethal Bros.	1,6	1913	1913			
20 Apr 1926	Hangen, Baby	PB	W	M	12	27	67	on top (1). Age listed as 10 min (6).	none	1,6	1926	1926			
04 Sep 1911	Hanify, Baby	9 hrs	W	M	12	Wk 2	194	Surname listed as Hainfy; Age: Inf (6). Rogers' Mortuary Card: Baby Hanify; b. 2 Sep 1911 in Denver, Colorado; DoD: 2 Sep 1911 at 2521 Lawrence, Denver, Colorado; DoB: 2 Sep 1911; Father: J.W. Hanify b. in German Town, Wisconsin; Mother: Mary Manly b. in Central City, Colorado; Informant: J.W. Hanify. (8) Ref: 1910 U.S. Fed. Census for Antlers, Garfield County, Colorado -- Found a John Hanify b. abt 1872 in Wisconsin, listed with wife Maynie b. abt 1880 in Colorado, and dau: Margaret b. abt. 1899 in Colorado. Ref: 1920 U.S. Fed. Census for Denver, Denver, Colorado -- Found a John W. b. abt 1872 in Wisconsin, widowed.	Rogers & Son	1,6,8	2-Sep-1911	02 Sep 1911	Mary Manly	J. W. Hanify	
29 Dec 1928	Hanisch, Fredk. E.	75 yrs	W	M	12	33	82		Meyer	1,6		1928			
03 Sep 1909	Hanke, Emil	3 1/2 mos	W	M	12	12	113		Miller, F.	1,6,10	1909	1909			
09 Jun 1919	Hanke, John	37 yrs	W	M	12	19	100		Young	1,6		1919			
05 Jan 1911	Hanke, John H.	2 mos	W	M	12	12	62		Miller, F.	1,6,10	1910	1911			
18 Sep 1908	Hanley, William	53 yrs	W	M	12	15	90		Martin, H.D.	1,3,6,10		15 Sep 1908			
10 Dec 1922	Hann, Baby	12 days	W	F	12	28	177	Age: 12D (1).	Rogers	1,6,8	8 Dec 1922 Denver, Denver, Colo	8-Dec-1922	Dora Schring b. in Burlington, Iowa	F. Hann b. in Nebraska	
04 May 1907	Hannschild, Robert	62 yrs	W	M	12	20	35	Surname listed as Hamschild (3).	Martin	1,3,6,10		01 May 1907			
08 Aug 1922	Hanousek, John	72 yrs	W	M	12	16	92	Suname listed as: Hanousch (1&10).	Hackethal, Theo	1,4,6,10		08 Aug 1904			yes
01 Jul 1925	Hansen, Baby	PB	W	M	12	24	533	on top (1). Surname listed as Hanson (6).	none	1,6	1925	1925			
16 Mar 1931	Hansen, Baby	5 hrs	W	F	12	26	77		Hackethal, Geo	1,6	1931	1931			
08 Jan 1915	Hansen, Baby	SB	W	F	12	Wk D	193		Broad	1,6	1915	1915			
13 Mar 1920	Hansen, Carl	42 yrs	W	M	12	18	116	Age listed as Adult (6).	Howard	1,6		1920			
27 Aug 1918	Hansen, Christian	55 yrs	W	M	12	19	64	Int: 27 Aug 1918 (1). Single; PoD: County Hosp.; Int: 25 Aug 1918; a Laborer; CoD: Exhaustion Loss of Blood. Cut Throat.; Telegraphed to H. Eesbensen (sic) 6041 72 So. E. Portland Oregon, refused b……"; Charity (2).	Horan	1,2,6		16 Aug 1918			
27 Feb 1915	Hansen, Clara L.	8 mos	W	F	12	Wk D	191	Surname listed as Hanson (6).	Thompson	1,6	1914	1915			
09 Nov 1907	Hansen, Hans	38 yrs	W	M	12	8	32	Found a Hans Hansen who died 20 Oct 1907 (3).	Walley & Rollins	1,6		20 Oct 1907			
10 Sep 1912	Hansen, William R.	1 mo	W	M	12	Wk B	35		Hall, B.R.	1,6	1912	1912			

29 Apr 1940	Hanson, Baby	SB	W	M	12	24	626K		Hartford-Alcorn	1,6	1940	1940			
15 Jan 1912	Hanson, Clara	11 yrs	W	F	12	Wk 3	25		Hall, B.R.	1,6		1912			
08 Aug 1919	Hanson, Clifford P.	22 yrs	W	M	12	19	107		Howard	1,6		1919			
05 Feb 1923	Hanson, Hans	80 yrs	W	M	12	16	96	Undertaker listed as Mortuary Bureau (6).	None	1,6,10		1923			
03 Aug 1907	Hanson, John Ludwig	46 yrs	W	M	12	3	86		Miller, C.M.	1,3,6,10		01 Aug 1907			
03 Aug 1906	Hanson, Ole	24 yrs	W	NL	12	4	60		Martin, H.D.	1,3,6,10		29 Jul 1906			
12 Dec 1908	Hanson, Otto	33 yrs	W	M	12	15	69	Age listed as 34 yrs (6).	Bengston, C.G.	1,6,10		1908			
10 May 1919	Hanson, Robert	2 mos	W	M	12	24	65		Thompson	1,6	1919	1919			
11 Dec 1934	Hapeman, Arthur L.	70 yrs	W	M	12	34	232	"Brighton, Colo." (6)	Allen	1,6		1934			
29 Apr 1933	Happ, Baby	PB	W	F	12	24	268D	middle; Undertaker listed as Mortuary Bureau (6).	none	1,6	1933	1933			
02 Dec 1909	Harakon, Yoichi	32 yrs	J	M	12	6	61		McGovern, E.P.	1,3,6,10		30 Nov 1909			
12 Mar 1912	Haras, Nick	23 yrs	W	M	12	Wk 3	32		Hofmann, C.	1,6		1912			
05 Aug 1908	Harbold, Harry	43 yrs	W	M	12	15	104	Surname listed as: Harbolt (3).	Walley & Rollins	1,3,6,10		27 Jul 1908			
05 Sep 1916	Harbor, Jacob	72 yrs	W	M	12	19	34	Surname listed as: Horber, sex not listed (2). See Jacob Horber.	Horan	1,6		1916			
19 Dec 1916	Harburger, Joseph	34 yrs	W	M	12	19	45		Hartford	1,6		1916			
27 May 1909	Hardenbrook, William O.	19 yrs	W	M	12	15	26		Martin, H.D.	1,6,10		1909			
27 Dec 1923	Hardin, Philander L.	63 yrs	W	M	12	32	4		Yeager	1,6		1923			
19 May 1909	Harding, Ernest	36 yrs	W	M	12	15	30		Martin, H.D.	1,3,6,10		17 May 1909			
26 Apr 1937	Harding, George W.	69 yrs	W	M	12	35	248	Moved from Blk 13, Lot 197, Sec 8 (6). A date of 10-9-1940 appears above Geo. W. Harding's name, prob. the date they moved him from lot 13. (10). 24 Apr 1937, p. 17, Rocky Mountain News, Funeral Notice: "George Harding, 1315 16th st. Arrangements later." & 27 Apr 1937, p. 8, Vital Statistics, Deaths: "George Harding, 69, of 1315 16th st." (13).	Hofmann	6,10,13		1937			
22 Jul 1922	Harding, Harry	2 days	W	M	12	28	95		Thompson	1,6	1922	1922			
24 Mar 1925	Harding, Matthew G.	49 yrs	B	M	12	31	48	28 Feb 1925 Colorado Statesman, Obit: "Harding -- Matthew G., late of 2758 Welton street. Remains will be forwarded to Beaumont, Texas, for interment." (11). Note: There is a Matthew Harding listed in the 1910 U.S. Federal Census for the 9th Ward, Denver, Denver County, Colorado; age 36, b. in Texas, living on 2642 Welton Street with wife Maggie and step children: Marshall & Vivian Plenay.	Douglass	1,6,11		1925			
09 Jul 1908	Hardwick, Hazel H.	44 yrs	W	NL	12	7	69	Found a Hazel Harper who died 02 July 1908 (3). Given name listed as Hayel (6).	Martin, H.D.	1,6,10		1908			
07 Jun 1909	Hardy, Baby	6 hrs	W	M	12	11	7	Age listed as SB (6).	Whitehead & Meyer	1,3,6,10	1909	06 Jun1909			
29 May 1923	Hardy, Baby	SB	W	M	12	28	180	Age listed as 1 day (6).	Yeager	1,6	1923	1923			
04 Oct 1907	Hargrave, Baby	SB	W	NL	12	13	244	Found a Hargrave who was b. 03 Oct 1907 (3).	Olinger, G.W.	1,3,6,10	1907	03 Oct 1907			
17 Jul 1937	Harkey, Baby	SB	W	F	12	26	288		Capitol	1,6	1937	1937			
24 Nov 1933	Harmon, John	70 yrs	W	M	12	34	100	25 Nov 1933, Rocky Mountain News, p. 12, Funeral Notice: "John Harmon, late of Henderson, Colo. Funeral notice later." (13). 26 Nov 1933, Rocky Mountain News, p. 6 Want Ads Sec, Vital Statistics, Deaths: "Harmon, John, 70, Denver Farm." (13).	Hofmann	1,6,13		1933			
03 Aug 1908	Harms, Henry	43 yrs	W	M	12	7	70		Martin, H.D.	1,3,6,10		01 Aug 1908			
20 Feb 1932	Harner, Baby	6 days	W	F	12	26	127	"In casket with Mary L. Fear" (6).	Thompson	1,6	1932	1932			
11 May 1934	Haro, Levi	1 yr	W	M	12	24	651H		Howard	1,6		1934			
09 Mar 1933	Harold, Jones	75 yrs	W	M	12	34	25	Undertaker listed as Mortuary Bureau (6).	none	1,6		1933			
08 Apr 1933	Harper, Dennison	67 yrs	W	M	12	34	35		Mackin	1,6		1933			
09 Dec 1932	Harrell, Ray	26 yrs	W	M	12	32	111	Undertaker listed as Mortuary Bureau (6). 11 Dec 1932, Rocky Mountain News, p. 8, Vital Statistics, Burial Permit: "Harrell, Ray, 26, of 1130 Vine st." (13).	none	1,6,13		1932			
26 Dec 1909	Harringcamp, Gertrude	70 yrs	W	F	12	22	1		Martin, H.D.	1,3,6		21 Dec 1909			
03 Jan 1910	Harrington, John	23 yrs	W	M	12	6	52		Waters, F.B.	1,6,10					
16 Mar 1925	Harris, Baby	SB	W	M	12	24	503		Howard	1,6	1925	1925			
02 Aug 1930	Harris, Baby	SB	B	M	12	26	25	Undertaker listed as County (6). 3 Aug 1930, p. 6, Want Ads Sec., Rocky Mountain News, Burial Permit: "Baby Harris, 1421 E. 24th ave." (13).	none	1,6,13	1930	1930			
25 Oct 1911	Harris, Baby	5 days	W	M	12	Wk 2	238		Horan, W.P.	1,2,6	1911 b. in Denver, Colorado (2).	24-Oct-1911	Minnie Poltz b. in New Albany, Indiana	William J. Harris b. in St. Louis, Missouri	
26 Sep 1920	Harris, Benton	45 yrs	B	M	12	29	32	Listed as: Bebton Harris (Source 11). Per Riverside Index Card: Listed as Harries Benton.	Cammel	1,11		15 Sep 1920			

13 Dec 1921	Harris, Charles	65 yrs	B	M	12	29	60	Undertaker listed as Campbell (6). 10 Dec 1921 Colorado Statesman, Obit: "Mr. Charles Harris, late of 2114 Arapahoe street, the beloved father of Mr. Edward C. Harris, departed this life Sunday, December 4, 1921. Funeral notices later." (11).	Cammel	1,6,11		04 Dec 1921			
25 Jul 1911	Harris, Claude	5 days	W	M	12	14	171		McGovern, E.P.	1,6,10	1911	1911			
17 Mar 1932	Harris, Donald	2 hrs	W	M	12	26	125		Hatfield	1,6	1932	1932			
16 Nov 1908	Harris, George	50 yrs	B	M	12	15	75	Ref: 21 Nov 1908 Colorado Statesman, Obit: "…an old pioneer of Denver…" Leaves a wife. (11).	Lawhorn W. Co.	1,3,6,10,11		09 Nov 1908			
16 Aug 1935	Harris, Harold	32 yrs	B	M	12	35	60	17 Aug 1935, p17, Rocky Mountain News Vital Statistics: Deaths – "Harold Harris, 32, 1636 Glenarm pl." (13).	Granberry	1,6,13		1935			
18 Mar 1932	Harris, Jack C.	28 yrs	W	M	12	33	161	Single; b. in St. Louis, Missouri, d. 13 Mar 1932, PoD: St. Joseph Hosp.; Paul (?) of Columbia Hotel, Harry & Joe Morris of Idaho Springs, friends; a Truck Driver; last residence: Denver, Colorado; resident of state: 7 mos; CoD: Frontal Lobe Absess (2). 14 Mar 1932, Rocky Mountain News, p. 8, Funeral Notice: "Jack C. Harris, of the Columbia Hotel. Funeral notice later." (13). 19 Mar 1932, Rocky Mountain News, p. 18, Vital Statistics, Burial Permit: "Harris, Jack G., 28, of Columbia Hotel." (13).	Horan	1,2,6,13	b. in St. Louis, Missouri	13 Mar 1932			
01 Aug 1912	Harris, Jacquinetta	3 mos	W	F	12	Wk B	70		Hofmann, C.	1,6	1912	1912			
14 Dec 1907	Harris, James	42 yrs	W	M	12	8	46		Martin, H.D.	1,3,6,10		08 Dec 1907			
26 Jul 1921	Harris, James	30 yrs	B	M	12	30	63		Cammel	1,6		1921			
16 Oct 1909	Harris, James Harvey	1 mo	W	M	12	12	83		Martin, H.D.	1,3,6,10	1909	12 Oct 1909			
21 Jan 1914	Harris, Jennie	45 yrs	B	F	12	Wk 4	34	Age not listed (6).	Douglas U. Co.	1,6,11		1914			
18 Nov 1914	Harris, John	49 yrs	W	M	12	Wk 3	45	14 Nov 1914 Colorado Statesman, Obit: "Jordan Harris, aged 49 years, died at County hospital, November 9th. Funeral services held at Douglas Undertaking parlors. Remains layed to rest at Riverside cemetery." (11).	Douglas U Co.	1,6,11		9 Nov 1914			
28 Dec 1906	Harris, Mack	82 yrs	B	M	12	4	108	Age listed as 32 yrs (6).	Gilmore, Q.J.	1,3,6,10		20 Dec 1906			
12 May 1937	Harris, Maggie	84 yrs	B	F	12	35	249	Moved from Blk 13, Lot 387, Sec 6 on 09 Oct 1940 (6). 15 May 1937 Colorado Statesman, Obit: "Harris, Mrs. Maggie, late of 851 Elati St. Funeral services were held last Wednesday from Parlors. Interment Riverside." (11). 12 May 1937, p. 18, Rocky Mountain News, Vital Statistics, Deaths: "Maggie Harris, 84, of 851 Elati st." (13).	Douglass	6,11,13		1937			
27 Dec 1928	Harris, Mary	50 yrs	B	F	12	17	85	Race listed as "W" (6).	Hofmann	1,6,10		1928			
04 Mar 1908	Harris, Roy	26 yrs	B	M	12	7	38		Lawhorn W. Co.	1,3,6,10,11		26 Feb 1908			
16 Feb 1908	Harris, Stella	49 yrs	W	F	12	8	69	Listed as Herris, Stella (6).	Martin, H.D.	1,3,6,10		10 Feb 1908			
08 Mar 1912	Harris, V.K.	2 mos	W	M	12	Wk D	115		McDonald, Wm.	1,6	1912	1912			
11 Jun 1935	Harris, Walter	62 yrs	W	M	12	35	54	Undertaker listed as Mortuary Bureau (6). 12 Jun 1935, p7B, Rocky Mountain News, Vital Statistics: Deaths – "Walter Harris, 62, 2504 Clarkson st." (13).	none	1,6,13		1935			
26 Jun 1923	Harris, William	43 yrs	B	M	12	17	42		Peoples Mort.	1,6,10		1923			
22 Jul 1929	Harrison, Baby	SB	W	F	12	24	517		Hagins	1,6	1929	1929			
25 Oct 1918	Harrison, Baby	CH	B	M	12	24	6	Age listed as SB (6). 2 Nov 1918 Colorado Statesman, Obit: "Harrison -- Baby Harrison, the infant son of Mr. and Mrs. Geo. R. Harrison of 2062 Glenarm street, departed this life Tuesday, October 22nd. Interment Riverside october 25th. Cammel & Co. in charge." (11).	Cammel	1,6,11		22 Oct 1918		George R. Harrison	
27 Jun 1928	Harrison, Baby	2 hrs	W	F	12	27	103	on top (Source 1).	Howard	1,6	1928	1928			
22 Jul 1922	Harrison, Baby	PB	W	F	12	28	103	Age listed as 1 Hr (6).	Whitehead	1,6	1922	1922			
02 Mar 1923	Harrison, Baby	PB	W	M	12	28	242	Age listed as Ch & sex of child not listed (6).	Yeager	1,6	1923	1923			
16 May 1905	Harrison, William	30 yrs	B	M	12	2	63		Martin, H.D.	1,3,610		10 May 1905			
03 Jul 1939	Harrow, Baby	SB	W	M	12	26	398		Howard	1,6,10	1939	1939			
04 Mar 1931	Hart, Baby	14 hrs	W	F	12	26	66	Undertaker listed as County (6).	none	1,6	1931	1931			
21 Sep 1912	Hart, Baby	1 day	W	F	12	Wk B	39		none	1,6	1912	1912			
13 Aug 1914	Hart, Baby	INF	W	F	12	Wk E	20	Race listed as "B" (6).	Douglas U.Co.	1,6		1914			
03 May 1923	Hart, Ernest L.	10 mos	W	M	12	28	243		Thompson	1,6	1922	1923			
01 Feb 1908	Hart, George	28 yrs	W	M	12	8	65		Martin, H.D.	1,3,6,10		28 Jan 1908			
02 Jun 1905	Hart, John	53 yrs	W	M	12	2	67		Martin, H.D.	1,3,6,10		19 May 1905			
22 May 1915	Hart, L.	35 yrs	W	M	12	Wk 3	53		Waters	1,6		1915			
18 Oct 1924	Hart, Medina	29 days	W	F	12	24	432		Yeager	1,6	1924	1924			
25 Jan 1908	Hart, Nettie	20 yrs	W	F	12	8	63		Martin, H.D.	1,3,6,10		22 Jan 1908			
16 Oct 1920	Harter, Baby	SB	W	F	12	24	239		Yeager	1,6	1920	1920			

03 Aug 1922	Hartman, John	54 yrs	W	M	12	29	99		None	1,6		1922			
22 Aug 1908	Hartmeyer, Henry	60 yrs	W	M	12	15	97		Walley & Rollins	1,3,6,10		12 Aug 1908			
03 Dec 1912	Hartnett, Baby	SB	B	M	12	Wk B	86		Lawhorn, A.M.	1,6	1912	1912			
26 Sep 1926	Hartt, Violet	1 yr	W	F	12	27	4	Former or usual residence is listed as Dupant, Colorado; b. 22 Mar 1925 in Derby, Colorado; d. 25 Sep 1926 in Children's Hosp., Denver, Colorado (8).	Rogers	1,6,8	22-Mar-1925	25-Sep-1926	Flora Martinez b. in Colorado	Levy Hartt b. in New Mexico	
18 Apr 1930	Hartwell, Baby	1 day	W	F	12	26	9	Age listed as Ch; sex of child was not listed (6). 18 Apr 1930, p. 10, Rocky Mountain News, Burial Permit: "Baby Hartwell, 830 S. Emerson st." (13).	Yeager	1,6,13	1930	1930			
27 Nov 1919	Harvey, Baby	SB	B	M	12	24	100	Age listed as 1 day (6).	Cammel	1,6	1919	1919			
26 Jan 1919	Harvey, Baby	SB	W	M	12	24	33		Meyer	1,6	1919	1919			
05 Feb 1919	Harvey, Harry L.	7 days	W	M	12	24	39		Miller	1,6	1919	1919			
22 Apr 1905	Harvey, John	Adult	B	M	12	1	42		Martin, H.D.	1,3,6,10		19 Apr 1905			
21 Jun 1907	Harvey, Lizzie	37 yrs	W	F	12	20	56		Martin, H.D.	1,3,6		20 Jun 1907			
28 Nov 1923	Harvey, William	60 yrs	W	M	12	31	19	Undertaker listed as Mortuary Bureau (6).	none	1,6		1923			
17 Aug 1915	Haseck, Leinon	45 yrs	W	M	12	30	33	Surname listed as Lunon (1).	McGovern	1,6		1915			
21 Dec 1918	Haskin, James E.	SB	W	M	12	24	21		Yeager	1,6	1918	1918			
01 Oct 1921	Haskins, Baby	SB	W	F	12	28	131		Young	1,6	1921	1921			
27 Apr 1908	Hassebrock, Baby	SB	W	NL	12	13	447		Olinger, G.W.	1,3,6,10	1908	26 Apr 1908			
03 Nov 1907	Hasson, Baby	SB	W	NL	12	13	266	ch of Horace - twins (1).	Thompson, W.G.	1,3,6,10	1907	02 Nov 1907		Horace Hasson	
06 Nov 1907	Hasson, Baby	8 days	W	NL	12	13	266	ch of Horace - on top - twins (1). Age: SB (6).	Thompson, W.G.	1,3,6,10	1907	05 Nov 1907		Horace Hasson	
13 Sep 1907	Hastings, Clifford	25 yrs	W	M	12	5	1		Olinger, G. W.	1,3,6,10		12 Sep 1907			
22 Jan 1912	Haubert, Gustaf	SB	W	M	12	Wk D	126		none	1,6	1912	1912			
11 Apr 1935	Hauser, Baby	5 mos	W	F	12	24	695H		Olinger	1,6	1934	1935			
09 Apr 1908	Havard, Baby	SB	W	NL	12	13	413	Found a Delce Havard who died 07 Apr 1908 (3).	Martin, H.D.	1,6,10	1908	1908			
24 Sep 1909	Haven, James	19 yrs	W	M	12	6	77		Martin, H.D.	1,6,10		1909			
19 May 1938	Hawby, Wenda R.	12 days	W	F	12	26	348	Listed as Wenda R. Hawley (6).	Howard	1,6	1938	1938			
06 Apr 1912	Hawk, Angeline	3 mos	W	F	12	Wk D	23		Martin, H.D.	1,6		1912			
12 May 1908	Hawk, Baby	12 days	W	NL	12	13	456		Martin, H.D.	1,3,6,10	1908	10 May 1908			
17 Jan 1927	Hawkins, James	54 yrs	W	M	12	32	66		Hofmann	1,6		1927			
26 Jan 1946	Hawkins, Mary	SB	W	F	12	25	130	Father: James Hawkins of Douglas, Wyoming	Howard	1,6	1946	1946		James Hawkins	
02 Jul 1914	Hawkins, Theo	SB	W	M	12	Wk E	41		Whitehead & Melvin	1,6	1914	1914			
01 Mar 1919	Hawkins, Thomas	68 ys	W	M	12	23	97		Spillane	1,6		1919			
03 Oct 1914	Hawley, George	52 yrs	W	M	12	21	31		Waters, F.B.	1,6		1914			
19 May 1938	Hawley, Wenda R.	12 days	W	F	12	26	348	Listed as Wenda R. Hawby (1). As of 20 Sep 2014, found a new stone placed in the area; the stone of Wenda R. Hawley.	Howard	1,4,6	7 May 1938	19 May 1938			
13 Jan 1932	Hay, Richard A.	11 mos	W	M	12	26	136		Thompson	1,6	1931	1932			
18 Oct 1924	Hayden, Baby	SB	W	M	12	24	432	on top (1). Age listed as SB (6).	Yeager	1,6	1924	1924			
05 Jul 1911	Hayes, Baby	SB	W	F	12	14	164		Hofmann, C.	1,6,10	1911	1911			
14 Oct 1908	Hayes, Edward	43 yrs	W	M	12	15	79		Martin, H.D.	1,3,6,10		11 Oct 1908			
20 Dec 1907	Hayes, Elmer	43 yrs	W	M	12	8	50		Martin, H.D.	1,3,6,10		12 Dec 1907			
23 Feb 1929	Hayes, Henry	80 yrs	W	M	12	17	87		Hofmann	1,6,10		1929			
02 Feb 1910	Hayes, James F.	28 yrs	W	M	12	6	46		Hofmann & Co	1,6,10		1910			
28 Jul 1934	Hayes, John	68 yrs	W	M	12	35	3	Undertaker: Mortuary Bureau (6).	none	1,6		1934			
16 Sep 1907	Hayes, Julia	21 days	W	F	12	13	203	Surname listed as Hays; age: 3 wks (1). See Hays, Julia.	Martin, H.D.	1,3,6,10	1907	15 Sep 1907			
26 Apr 1911	Hayes, Norma B.	1 mo	W	F	12	14	88	Age: 1M-2D, b. in Denver, Colorado. Advertisment: Bessie Jackson/Grandmother (2).	Horan, W.P.	1,2,6,10	1911	25-Apr-1911	Maud Newborn b. in Illinois	Ralph Hayes b. in Pennsylvania	
24 Aug 1909	Hayes, Ralph	8 mos	B	M	12	12	129		Lawhorn, A.M.	1,6,10		1909			
06 Nov 1908	Hayes, William	21 yrs	W	M	12	7	95		Martin, H.D.	1,3,6,10		30 Oct 1908			
25 Mar 1935	Haygood, Al. M.	64 yrs	W	M	12	35	29	"from Brighton, Colo." (6).	Allen	1,6		1935			
29 Jan 1934	Haynes, Baby	SB	W	M	12	24	655		Howard	1,6	1934	1934			
16 Sep 1907	Hays, Julia	3 wks	W	F	12	13	203	Surname listed as Hayes; age: 21 days (6). See Julia Hayes.	Martin, H.D.	1,3,6,10		15 Sep 1907			
04 Sep 1914	Hayse, Baby	SB	B	M	12	Wk D	133	Undertaker: Cammel (6).	none	1,6	04 Sep 1914	04 Sep 1914			
08 Dec 1905	Haystrom, William	29 yrs	W	M	12	2	106		Walley & Rollins	1,6,10		1905			
28 Jan 1922	Hazeline, Baby	22 days	W	F	12	28	69		Yeager	1,6		1922			

18 Oct 1918	Hazelmeyer, Andrew	72 yrs	W	M	12	23	26	12 Oct 1918, Rocky Mountain News, p11, Deaths – "Andrew Hazelmeyer, aged 72 years, late of 1612 Larimer street. Remains in care of Hartford & McConaty. Funeral notice later." (13). 13 Oct 1918, Rocky Mountain News, p11, Deaths – "Andrew Hazelmeyer, aged 72 years, late of 1612 Larimer street. Remains in care of Hartford & McConaty. Funeral notice later." (13). 15 Oct 1918, Rocky Mountain News, p10, Deaths – "Andrew Hazelmeyer, aged 72 years, late of 1612 Larimer street. Remains in care of Hartford & McConaty. Funeral notice later." (13). 15 Oct 1918, Rocky Mountain News, p10, Burial Permit - "Andrew Hazelmeyer, 72, 1612 Larimer." (13). 16 Oct 1918, Rocky Mountain News, p10, Deaths – "Andrew Hazelmeyer, aged 72 years, late of 1612 Larimer street. Remains in care of Hartford & McConaty. Funeral notice later." (13). 17 Oct 1918, Rocky Mountain News, p9, Deaths – "Andrew Hazelmeyer, aged 72 years, late of 1612 Larimer street. Remains in care of Hartford & McConaty. Funeral notice later." (13).	Hartford & McConaty	1,6,13		Oct 1918			
05 Nov 1931	Hazias, Robert	PB	W	M	12	26	112	Baby Herriott is listed as being buried here. No Robert Hazias (10).	none	1	1931	1931			
31 Jul 1920	Hazzard, Baby	SB	W	F	12	24	210		McGovern	1,6	1920	1920			
19 Mar 1915	Heare, Baby	SB	W	M	12	Wk D	196	Age: Inf (6).	Hofmann	1,6	1915	1915			
01 Jun 1917	Hearty, Michael	31 yrs	W	M	12	18	16		Hartford	1,6		1917			
17 Feb 1921	Heathcote, Nancy G.	SB	W	F	12	24	270		Whitehead	1,6	1921	1921			
28 Sep 1909	Heather, William F.	32 yrs 6 mos 3 days	W	M	12	7	73	Single; last residence: St. Anthony's Hosp.; a Laborer; CoD: Typhoid Fever; A.J. Heather, brother, Colorado Springs, Colo. (2). Re: www.ancestry.com, 1900 U.S. Fed. Census, Colorado Springs, El Paso County, Colorado -- Found a William Heather, b. Mar 1873 in Missouri, listed as a Lodger in his brother A.J.'s home; his mother is listed as being b. in Missouri, and his father in Kentucky.	Horan, W.P.	1,2,3,6,10	Mar 1873 b. in Missouri	25 Sep 1909	Mahalia Job/Joh b. in Germany	Jacob Heather b. in Germany	
07 Jul 1909	Hebrecht, Alfonse	60 yrs	W	M	12	22	52	Listed as Alfonsel Herbrecht (3).	McGovern	3,6		03 Jul 1909			
13 Sep 1913	Hedges, Florence	2 mos	W	F	12	Wk B	124	In same casket with Baby Perkins (6).	Thompson, W.G.	1,6,10	1913	1913			
08 Jul 1909	Hedgewood, Lloyd	15 yrs	W	M	12	6	94	Found a Loyd Hegwood who died 06 Jul 1909 (3). See Hegwood.	McGovern, E.P.	1,6,10		1909			
01 Jul 1907	Heep, Baby	SB	W	NL	12	10	252	Surname listed as: Keep (10).	Waters, F.B.	1,3,6,10	1907	27 Jun 1907			
04 Jan 1935	Heers, Baby	SB	W	F	12	24	698	on top (6).	Hatfield	1,6					
24 Aug 1909	Hefner, John	45 yrs	W	M	12	22	39		Martin, H.D.	1,3,6		19 Aug 1909			
05 Aug 1929	Hegeman, Baby	1 day	W	M	12	24	512	Undertaker: County (6).	Thompson	1,6	1929	1929			
02 May 1928	Hegeman, Baby	4 hrs	W	M	12	27	278	on top (1). Sex: F (6).	none	1,6	1928	1928			
02 Jul 1905	Heglund, Andrew	44 yrs	W	M	12	1	56		Nash, W.D.	1,3,6,10		01 Jul 1905			
08 Jul 1909	Hegwood, Lloyd S.	15 yrs	B	M	12	6	94	Surname listed as Hegwood/Hedgewood (6).	McGovern	3,6,10		06 Jul 1909			
07 May 1909	Heidman, H.A.	40 yrs	W	M	12	22	53	Listed as H.E. Heidman (6).	McGovern, E.P.	1,3,6		02 May 1909			
01 Jun 1936	Hein, Baby	SB	W	M	12	26	215	Undertaker: none (6).	Howard	1,6	1936	1936			
28 May 1919	Hein, Dorris	13 days	W	F	12	24	70	Listed as Baby Heine (6).	Thompson	1,6	1919	1919			
14 Nov 1927	Heinstman, Baby	SB	W	M	12	27	22	"Baby of Dick" (6).	Thompson	1,6	1927	1927		Dick Heinstman	
16 Dec 1924	Heinze, Minnie	22 yrs	W	F	12	17	57	Undertaker: Mortuary Bureau (6).	none	1,6,10		1924			
30 Sep 1913	Heironimus, Baby	SB	W	M	12	Wk B	149		Reemer & Voorhees	1,6	1913	1913			
26 Mar 1919	Heiter, Baby	SB	W	M	12	24	54	Surname listed as Hayith (1).	Hofmann	1,6	1919	1919			
22 Mar 1943	Heitman, Baby	PB	W	F	12	25	25	West End (1). Father: David Heitman, 1301 S. Columbine (6). Baby Hoelcher also buried in this section (10).	Day	1,6,10	1943	1943		David Heitman	
02 Jun 1914	Held, Baby	SB	W	M	12	Wk B	88		Martin, H.D.	1,6	1914	1914			
23 Dec 1930	Helgendorf, August	65 yrs	W	M	12	31	97		Meyer	1,6		1930			
18 Jun 1908	Hellner, Otis	46 yrs	W	M	12	8	112		Martin, H.D.	1,3,6		16 Jun 1908			
24 Dec 1912	Hellstern, Baby	SB	W	M	12	Wk B	116		Martin, H.D.	1,6	1912	1912			
20 Jul 1922	Helm, John	64 yrs	W	M	12	29	93		None	1,6		1922			
19 Apr 1909	Helzer, Irena	6 mos	W	F	12	11	33	Listed as Irene Hilzer (3).	Martin	3,6,10	1908	17 Apr 1909			
01 May 1935	Hemelstrand, Baby	SB	W	M	12	35	41	on top (1). Undertaker: Mortuary Bureau (6).	none	1,6	1935	1935			
15 Feb 1914	Hemphill, Minnie	2 mos	W	F	12	Wk B	147		Sullivan, D.J.	1,10	1913	1914			
26 Nov 1909	Hempton, Baby	SB	W	M	12	12	44		Hofmann, C.	1,6,10	1909	1909			
15 Nov 1941	Henderson, Baby	PB	W	F	12	26	449	Father: David Henderson, 655 Dexter (6).	Capital	1,6	1941	1941		David Henderson	

24 Nov 1913	Henderson, Baby	SB	W	M	12	Wk B	209		Martin, H.D.	1,6	1913	1913			
17 Dec 1931	Henderson, Charles H.	59 yrs	B	M	12	33	155	19 Dec 1931 Colorado Statesman, Obit: "Henderson -- Charles, late of 2939 Galapago st. Funeral service was conducted from parlors Thursday, Dec. 17 at 3 o'clock. Rev. J.M. Brown, officiating. Interment Riverside." (11). 18 Dec 1931, Rocky Mountain News, Burial Permit, p. 21. "Henderson, Charles H., 59, of 2946 Galapago st." (13).	Douglass	1,6,11,13		1931			
04 Oct 1907	Henderson, Edward F.	22 yrs	W	M	12	8	18		Martin, H.D.	1,3,6,10		28 Sep 1907			
13 Jun 1924	Henderson, Robert	10 mos	W	M	12	24	344	Age: 1 Mo (6).	Yeager	1,6	1923	1924			
03 Oct 1907	Henderson, Zelma L.	6 yrs	W	F	12	5	6		Waters, F.B.	1,3,6,10		02 Oct 1907			
01 Feb 1907	Hendricks, Baby	SB	W	F	12	10	167		Horan, W.P.	1,2,3,6, 10	23-Jan-1907	23-Jan-1907	Mary Mummey b. in Kansas	Harry Hendricks b. in Denver, Colorado	
02 Mar 1925	Hendricks, Baby	2 mos	B	F	12	24	450		Douglass	1,6		1925			
27 Sep 1916	Hendricks, John	19 yrs	B	M	12	19	37	Ref: 26 Aug 1916 Colorado Statesman, Obit: Of Ozon, Arkansas (11).	Douglas	1,6,11		19 Aug 1916			
06 Jul 1925	Hendrickson, Baby	SB	W	M	12	24	533	on top (1).	Yeager	1,6	1925	1925			
10 Apr 1915	Hendrickson, Charles	45 yrs	W	M	12	16	29		Walsh	1,6,10		1915			
28 Jun 1943	Henke, Baby	SB	W	F	12	25	31	Father: Reinhardt C. Henke, 2190 S. Emerson (6).	Hofmann	1,6	1943	1943		Reinhardt C. Henke	
29 Feb 1939	Henkel, Donald D.	16 hrs	W	M	12	26	385	from Brighton, Colorado (1).	Allen	1,6	1939	1939			
28 Sep 1906	Hennigan, Howard E.	SB	W	M	12	10	92	Surname listed as: Henningan (3).	Hall, B.R.	1,3,6,10	1906	26-Sep-1906			
08 Feb 1934	Henning, Baby	23 hrs	W	M	12	34	113	on top; Undertaker: Mortuary Bureau (6).	none	1,6	1934	1934			
24 Aug 1908	Henry, Baby	1 mo	B	NL	12	11	168	adopted ch of Wm (1). Listed as just 'Henry' (3). Listed as Will Henry (6). Adopted child of Will Henry (10). See also Will Henry.	Gilmore, Q.J.	1,3,6,10	1908	23-Aug-1908		William Henry	
09 May 1911	Henry, Baby	4 hrs	W	F	12	14	112	Male (1); Female, age: 3H-30Min (2); & Male, age: SB (6).	Horan, W.P.	1,2,4,6,10	1911	8-May-1911	Bessie Moore b. in Routt, Colorado	Jacob Henry b. in Iowa	yes
21 Jun 1944	Henry, Baby	SB	W	M	12	25	69	Mother: Mary Henry, 3515 Williams (6).	Howard	1,6	1944	1944	Mary		
31 Jul 1906	Henry, Catherine	22 days	W	F	12	10	60		none	1,3,6,10	1906	31-Jul-1906			
24 Aug 1908	Henry, Will	1 mo	B	M	12	11	168	adopted ch of Wm (1). Listed as just 'Henry' (3). Listed as Will Henry (6). Adopted child of Will Henry (10). See also Baby Henry.	Gilmore, Q.J.	1,3,6,10	1908	23 Aug 1908		William Henry	
04 Nov 1908	Hensley, Gilbert D.	3 mos	W	M	12	11	128	Surname listed as: Hemley (3).	none	1,3,6,10	1908	3-Nov-1908			
24 Jan 1906	Hensley, William	55 yrs	W	M	12	4	12		Walley & Rollins	1,6		1906			
21 Dec 1918	Henton, Baby	SB	W	M	12	24	21	Age listed as SB (6).	Yeager	1,6	1918	1918			
07 Sep 1929	Herbaugh, Merwin L.	14 days	W	M	12	24	587		Thompson	1,6	1929	1929			
29 Jun 1926	Herbert, Fred	69 yrs	W	M	12	33	28		Bengston & Remer (sp)	1,6		1926			
29 Sep 1909	Herbinger, Baby	1 day	W	M	12	12	93	ch of Joseph (1 & 10). Age: SB (6).	Miller, C.M.	1,3,6,10	1909	24-Sep-1909		Joseph Herbinger	
07 Jul 1909	Herbrecht, Alfonse	60 yrs	W	M	12	22	52	Given name listed as: Alfonsel (3).	McGovern, E.P.	1,3,6		03 Jul 1909			
22 Dec 1928	Herera, Baby	1 hr	W	M	12	31	65	on top (1).	none	1,6	1928	1928			
22 May 1915	Herhelrite, Andsed	29 yrs	W	M	12	30	3		Sullivan	1,6		1915			
28 Aug 1929	Herman, Charles	64 yrs	W	M	12	Wk F	5	Surname listed as Hermann (6).	Hofmann	1,6		1929			
18 Aug 1906	Herman, Peter	72 yrs	W	M	12	4	66		Martin, H.D.	1,3,6,10		13 Aug 1906			
23 Jan 1934	Hermandez, Susie	19 yrs	W	F	12	34	115	Internment: 24 Jan 1934 (6).	Howard	1,6		1934			
27 Oct 1934	Hernandez, Augustin	1 mo	W	M	12	24	673L	from Dupont, Colorado (1).	Allen	1,6	1934	1934			
09 Mar 1925	Hernandez, Baby	SB	W	F	12	24	504		Hackethal, Theo	1,6	1925	1925			
28 Jan 1932	Hernandez, Baby	SB	W	M	12	33	37	Possibly buried **with** his mother, or is just buried in the same section with his mother, Conception Hernandez, who was also interred on 28 Jan 1932 in Block 12, Lot 33, Sec 37. (1).	Howard	1,6	1932	1932	Conception Hernadez		
21 Apr 1931	Hernandez, Blasita	1 yr	W	F	12	26	84		none	1,6		1931			

28 Jan 1932	Hernandez, Conception	37 yrs	W	F	12	33	37	On same line as Conception is stated "Hernandez, Baby and…" (1). Possibly buried **with** her stillborn son, or is just buried in the same section with her son, who was also interred on 28 Jan 1932 in Block 12, Lot 33, Sec 37. (1). 28 Jan 1932, Rocky Mountain News, p. 19, Funeral Notice: "Conception Hernandez, Denver, Colo. Interment, 2:30 p.m., today, at Riverside." (13).	Howard	1,6,13		1932			
19 Mar 1927	Hernandez, Cruz	10 mos	W	M	12	27	132	Listed as Baby Hernandez (1).	Peoples	1,6	1926	1927			
22 Oct 1918	Hernandez, Estefana V.	42 yrs	W	F	12	23	77	22 Oct 1918, Rocky Mountain News, p11, Funeral Notice – "HERNANDZ (sic) – The funeral of Eztefano V. Hernandz (sic) will be held at 11 a.m. today. Services private. Interment Riverside." (13).	Martin	1,6,13		1918			
09 Aug 1926	Hernandez, Florence	40 yrs	W	F	12	17	76		Hackethal, Theo.	1,6,10		1926			
30 Aug 1927	Hernandez, Henorta	35 yrs	W	F	12	31	77		Meyer	1,6		1927			
07 Oct 1930	Hernandez, Sarah	2 mos	W	F	12	26	40		none	1,6	1930	1930			
28 Jan 1929	Herrara, Baby	3 mos	W	M	12	27	216		Howard	1,6	1928	1929			
15 Sep 1914	Herrara, Oligario Jr.	4 mos	W	M	12	Wk D	149		Walley & Rollins	1,6	1914	1914			
04 Apr 1935	Herrea, Henry	7 days	W	M	12	35	38	on top; Undertaker: Mortuary Bureau (6).	none	1,6	1935	1935			
23 Aug 1929	Herrera, Baby	1 hr	W	F	12	24	595		Howard	1,6	1929	1929			
29 Sep 1934	Herrera, Gregorio	70 yrs	W	M	12	34	198		Mackin	1,6		1934			
14 Sep 1945	Herriott, Baby	SB	W	M	12	25	112	Father: George M. Herriott, 1140 Penn. (6).	Capital	1,6	1945	1945			
19 May 1916	Herrod, Roman	69 yrs	W	M	12	19	17	Rogers' Mortuary Card: b. 18 May 1916 in Denver, Colorado; DoD: 18 May 1916; PoD: St. Anthony's Hospital; 69 yrs old; Former or Usual Res: (looks like) Tollma, Colorado; Informant: Wather Harrod of Ft. Collins (8).	Rogers	1,6,8		18 May 1916			
19 Feb 1912	Hershey, Baby	SB	W	M	12	Wk D	66		Waters, F.B.	1,6	1912	1912			
17 Jan 1907	Herter, Baby	1 day	W	NL	12	10	158	Found a Herter who was b. 15 Jan 1907 (3).	none	1,3,6,10	1907	16 Jan 1907			
30 Jul 1936	Hessler, Baby	SB	W	F	12	26	224		Hofmann	1,6	1936	1936			
24 Aug 1932	Hesson, Charles	60 yrs	W	M	12	33	101	"or McCann" (6). See Charles McCann.	Hatfield	1,6		1932			
27 Aug 1938	Hethorn, John (sp)	50 yrs	W	M	12	20	81		Denver Mem. Chapel	1,6		1938			
07 Mar 1907	Hewlind, John	Adult	W	M	12	20	18	Found a John Hewlint who died 02 MaR 1907 (3).	Martin, H.D.	1,6		1907			
01 Mar 1920	Hibbard, Baby	SB	W	F	12	24	143	b. in Colorado, died at St. Luke's Hosp., Denver, Colorado. Ordered by: James Hibbard, charge to Kaycee, Wyoming (2).	Horan	1,2,6,10	1920	25-Feb-1920	Blanche E. McCauby or McCauley b. in Colorado	James Hibbard b. in Missouri	
19 May 1910	Hibbard, Edward L.	59 yrs	W	M	12	6	23		Hofmann, C.	1,6,10		1910			
21 May 1906	Hickey, Thomas	46 yrs	W	M	12	4	37	Surname listed as Hicky (3).	Martin, H.D.	1,3,6,10		15 May 1906			
27 Jun 1909	Hickman, Erline S.	8 yrs	B	F	12	6	95	Listed as Selma E. Hickman (1&3). Listed as Erline S. Hickman (6). Listed as Earling Hickman (10). See Selma E. Hickman.	Gilmore	6,10		1909			
12 Apr 1909	Hickman, Leonard	10 yrs	B	M	12	22	71	"Diptheria" (6).	Gilmore, Q.J.	1,3,6		10 Apr 1909			
27 Jun 1909	Hickman, Selma E.	8 yrs	B	F	12	6	95	Listed as Selma E. Hickman (1&3). Listed as Erline S. Hickman (6). Listed as Earling Hickman (10). See Erline S. Hickman.	Gilmore, Q.J.	1,3		26 Jun 1909			
06 Oct 1906	Hickok, Roy	29 yrs 2 mos	W	M	12	4	85	Age: 30 yrs (6).	Martin, H.D.	1,3,6,10		03 Oct 1906			
27 Apr 1908	Hickon, Ella P.	29 days	W	F	12	13	449	Surname listed as Hickson (3). Age: 1 mo (6). See Ella P. Hickson.	Thompson, W.G.	1,3,6,10	1908	23 Apr 1908			
01 Oct 1912	Hicks, Baby	SB	W	F	12	Wk B	8		Hofmann, C.	1,6	1912	1912			
11 Feb 1907	Hicks, Girner	1 yr	B	F	12	10	174	Ref: 16 Feb 1907 Colorado Statesman, Obit: Given name listed as: Vernia, buried Tuesday (11).	Gilmore, Q.J.	1,3,6,10,11		09 Feb 1907		Crawford Hicks	
27 Dec 1911	Hicks, Josie	1 yr	B	F	12	Wk D	101		Lawhorn, A.M.	1,6		1911			
	Hicks, Vernia							See Hicks, Girner							
05 Jul 1907	Hicks, William	55 yrs	W	M	12	9	82		Martin, H.D.	1,3,6,10		29 Jun 1907			
27 Apr 1908	Hickson, Ella P.	29 days	W	F	12	13	449	Surname listed as Hickon (1). See Ella P. Hickon.	Thompson, W.G.	1,3,6,10	1908	23 Apr 1908			
06 Dec 1906	Hickson, William A.	8 mos	W	M	12	10	125		Thompson, W.G.	1,3,6,10	1906	05 Dec 1906			
12 Jun 1910	Higgi, John	68 yrs	W	M	12	6	18	Age: 18 yrs (6).	McGovern, E.P.	1,6,10		1910			
21 Feb 1906	Higgins, Jervis	Adult	W	M	12	9	1	Found a Joe Higgins who died 18 Feb 1906 (3).	Martin, H.D.	1,6,10		1906			
18 Jun 1907	Highinbottom, Baby	10 days	W	NL	12	10	242		Martin, H.D.	1,3,6,10	1907	15 Jun 1907			
18 Oct 1918	Hight, Baby	1 yr	W	F	12	24	3		Broad	1,6		1918			

20 Sep 1906	Hightower, Richard	22 yrs	B	M	12	9	38	Single, a Porter, Cause of Death: Chronic Intestinal Nephritis; b. in Kansas, father: Richard Hightower b. in Kentucky; Last Residence: 1220 26th; Next of Kin: Henry Gentry, brother-in-law, of 1220 26th St. (2). Found a Richard J. Hightower Jr., b. abt. 1885, listed in the 1905 Kansas State Census, Topeka, Shawnee County. Listed in the state census were: Jno. M. Hightower 25, mullato; Richard J. Hightower Jr. 20, mullato; Frank 18, mulatto; Alice Hunter 33, black; and Saml Hunter 21, black. www.ancestry.com Ref: 1900 U.S. Fed. Census for Denver, Arapahoe, Colorado -- Found a W. Henry Gentry b. in TN listed with wife Sophie b. in KY, and brother-in-law John Hightower b. in KY.	Horan, W.P.	1,2,3,6,10	b. in Kansas	13 Sep 1906		Richard Hightower b. in Kentucky	
02 Oct 1906	Hilberson, Baby	1 day	W	NL	12	10	95	Found a Hilherson who died 02 Oct 1906 (3). Age: SB (6).	Highlands B. Co.	1,6,10	1906	1906			
08 Jun 1911	Hill, Baby	SB	W	F	12	14	145		Olinger, Mrs. J.W.	1,6,10	1911	1911			
11 Mar 1930	Hill, Baby	SB	B	F	12	24	588	15 Mar 1930 Colorado Statesman, Obit: "Baby Hill, daughter of Mr. and Mrs. David Hill, 2076 Ogden street, died March 9, 1930. Interment Riverside." (11). 12 Mar 1930, p. 19, Rocky Mountain News, Burial Permit: "Baby Hill, Colorado General Hospital." (13).	Cammel	1,6,11,13	1930	09 Mar 1930		David Hill	
25 Nov 1938	Hill, Baby	SB	W	M	12	26	370		Stevens	1,6	1938	1938			
02 May 1921	Hill, Baby	SB	W	M	12	28	73		Rogers	1,6,8	2 May 1921 in Denver	2-May-1921	Alma Berryson b. in Colorado	George Hill b. in England	
03 July 1915	Hill, Byron	80 yrs	W	M	12	30	23		Yeager	1,6		1915			
29 Nov 1904	Hill, Charles	44 yrs	W	M	12	2	2		Martin, H.D.	1,3,6,10		25 Nov 1904			
26 Dec 1912	Hill, Charles B.	SB	W	M	12	Wk B	122	Age: 2 Hrs (6).	Sullivan, D.J.	1,6	1912	1912			
07 Feb 1936	Hill, Daniel	61 yrs	W	M	12	35	108	2 Feb 1936 Denver Post, p8 Sec 4, Obituary: "Daniel Hill, 720 23d st. Arrangements later." (12).	Hofmann	1,6,12		1936			
18 Apr 1939	Hill, David N.	28 yrs	W	M	12	35	253		Hofmann	1,6		1939			
15 Apr 1909	Hill, F.F.	87 yrs	W	M	12	22	61		Martin, H.D.	1,3,6		13 Apr 1909			
01 Apr 1913	Hill, Helen M.	SB	W	F	12	14	86	on top (1).	Schramka, V.L.	1,6,10	1913	1913			
06 Dec 1937	Hill, Jack	1 mo	W	M	12	26	315		Hofmann	1,6	1937	1937			
02 May 1908	Hill, Jacob	17 days	W	M	12	13	451		none	1,3,6,10	1908	01 May 1908			
18 Nov 1908	Hill, James	58 yrs	W	M	12	2	108		Walley & Rollins	1,6,10		1908			
04 May 1911	Hill, Lewis G.	SB	W	M	12	14	86		Waters, F.B.	1,6,10	1911	1911			
12 May 1923	Hill, Lois	66 yrs	W	F	12	17	24		Spillane	1,6,10		1923			
03 Oct 1933	Hill, Louise B.	10 hrs	W	F	12	24	628	Listed as Baby Hill (6).	Thompson	1,6	1933	1933			
10 Jul 1929	Hill, Peter	65 yrs	W	M	12	32	16		Hofmann	1,6		1929			
27 Nov 1906	Hilliker, Baby	SB	W	NL	12	10	120	ch of Clarence (1).	Mckeon, Jas	1,3,6,10	1906	26 Nov 1906		Clarence Hilliker	
14 Feb 1939	Hillstromb, Lorlie S.	14 hrs	W	F	12	26	383		Stevens-Keen	1,6	1939	1939			
19 Apr 1909	Hilzer, Irene	6 mos	W	F	12	11	33	Surname listed as Hetzer (10).	Martin, H.D.	1,3,10	1908	17 Apr 1909			
27 Jan 1905	Hin, Tee Tong	72 yrs	C	M	12	1	19		Hackethal & Ireson	1,3,6,10		24 Jan 1905			
21 Jul 1933	Hindman, Samuel	70 yrs	W	M	12	34	60	Undertaker: Mortuary Bureau (6).	none	1,6		1933			
02 Jun 1919	Hing, Gee Y.	58 yrs	Y	M	12	19	99		Spillane	1,6		1919			
01 Jun 1934	Hinojos, Baby	5 days	W	M	12	24	651J	Undertaker: Mortuary Bureau (6).	none	1,6	1934	1934			
01 May 1935	Hinojos, Baby	1 day	W	M	12	35	42	on top (1). Undertaker: Mortuary Bureau; west end (6).	Moore	1,6	1935	1935			
21 Feb 1908	Hinton, Luther M.	56 yrs	W	M	12	8	71		Martin, H.D.	1,3,6,10		19 Feb 1908			
28 Dec 1914	Hipsher, Baby	SB	W	M	12	Wk D	152		Waters, F.B.	1,6	1914	1914			
18 Feb 1905	Hisle, Robert P.	68 yrs	W	M	12	1	32	Age: 67 yrs (6).	Waters, F.B.	1,3,6,10		16 Feb 1905			
23 Sep 1935	Hitchcock, Baby	19 hrs	W	F	12	26	179	Age: 14 Hrs (6).	Day	1,6	1935	1935			
29 Nov 1935	Hoard, Baby	4 hrs	B	F	12	35	85	on top (6). 7 Dec 1935 Colorado Statesman, Obit: "Hoard, Baby -- Interment, Riverside." (11).	Douglass	1,6,11	1935	1935			
05 Dec 1904	Hoard, Horace D.	28 yrs	B	M	12	2	16	Race: B (6).	Martin, H.D.	1,3,6,10		03 Dec 1904			
23 Mar 1945	Hoard, Sharon	SB	B	F	12	25	91	Theo. L. Hoard, father, 2824 Williams (6).	Granberry	1,6	1945	1945		Theo. L. Hoard	
30 Dec 1918	Hobbs, Baby	SB	W	M	12	24	26		Hackethal	1,6	1918	1918			
18 Dec 1918	Hober, Anton	50 yrs	W	M	12	23	88	Marital status not listed; a Laborer; last residence: Denver; CoD: Pulmonary Tuberculosis; no relatives or friends located; Charity (2). 01 Dec 1918, Rocky Mountain News, p. 12, Deaths -- "Toney Hober of 1307 Larimer street. Remains at the W.P. Horan & Son funeral chapel. Funeral notic later." (13).	Horan	1,2,6,13		08 Dec 1918			
04 Jun 1914	Hobert, Mabel	NL	W	F	12	Wk E	19	"In same box with Frances Garcia" (6).	Yeager	6		1914			

30 May 1909	Hochiya, K. Elma	1 mo	W	F	12	11	12	Surname listed as Hochiga (10). Listed as: K. Elma Hachuja (3).	McGovern, E.P.	1,3,6,10	1909	29 May 1909			
11 Feb 1907	Hockorey, Baby	SB	W	NL	12	10	175	Surname listed as Hockoren (3).	Olinger, G.W.	1,3,6,10	1907	08 Feb 1907			
20 Nov 1919	Hodge, Baby	SB	W	M	12	24	109	Age: 2 Hrs (6).	Howard	1,6	1919	1919			
13 Sep 1926	Hodge, Baby	SB	W	F	12	27	163		Howard	1,6	1926	1926			
28 Mar 1935	Hodge, James	77 yrs	W	M	12	35	34	Undertaker: Mortuary Bureau (6). 19 Mar 1935, p16, Rocky Mountain News, News Article – "TENTH VICTIM OF AUTOS DIES ~ James Hodge Succumbs From Injuries Incurred Feb. 21 ~ Victim No. 10 is added to deaths from auto accidents in the Denver area this year.' "James Hodge, 72, of 1926 Curtis st., died Saturday of injuries incurred Feb. 21 when struck by a car driven by Russell H. Peterson, 19, of 1213 32nd st., near 19th and Curtis sts., it was announced by Deputy Coroner George H. Bostwick yesterday.' "The body was removed to the county morgue. No inquest will be held." (13). 27 Mar 1935, p12, Burial Permit – "James Hodge, 77, of 3249 W. Fairview pl." (13).	none	1,6,13		16 Mar 1935			
17 May 1944	Hodge, Paul A. Jr.	SB	B	M	12	25	65	Paul A. Hodge, father, 2850 Glenarm (6). 20 May 1944 Colorado Statesman, Obit: "HODGE, Baby son of Mr. and Mrs. P.A. Hodge, 2850 Glenarm, to Riverside." (11).	Granberry	1,6,11	1944	1944		Paul A. Hodge	
23 Dec 1919	Hodges, Baby	SB	W	M	12	24	120	Age: 5 Hrs; race: B (6).	Douglass	1,6	1919	1919			
31 Dec 1937	Hodges, Stewart R.	abt 65 yrs	W	M	12	35	220		Hofmann	1,6		1937			
13 Aug 1906	Hoeckel, George	5 mos	W	M	12	10	68	Surname listed as Hockel (6).	Miller, C.M.	1,10	1906	1906			
06 May 1911	Hoelcher, Baby	SB	W	M	12	14	99		Hofmann, C.	1,6,10	1911	1911			
22 Mar 1943	Hoelcher, Baby	10 Min	W	F	12	25	21	East End; F: Edgar Hoelscher, 3351 W. Dakota (6). Baby Heitman also buried in this section (10).	Day	1,6,10	1943	1943		Edgar Hoelscher	
11 May 1914	Hoen, Phiducia	2 mos	W	F	12	Wk E	13	Age: 2 yrs (6).	Thompson, W.G.	1,6	1914	1914			
12 Mar 1909	Hoerter, Baby	1 day	W	M	12	11	56	Age: SB (6).	none	1,6,10	1909	1909			
22 Mar 1908	Hoerter, Baby	6 days	W	NL	12	13	395	Age: 1 Wk (6).	none	1,6,10	1908	1908			
01 Feb 1909	Hoffbear, Frank							See Hofhear, Frank							
06 May 1914	Hoffer, Fred	50 yrs	W	M	12	Wk 4	67		Waters, F.B.	1,6		1914			
16 Apr 1908	Hoffman, Augusta	8 mos	W	F	12	13	425		Martin, H.D.	1,3,6,10	1907	13 Apr 1908			
31 May 1933	Hoffman, Emil	40 yrs	W	M	12	34	69	on bottom; Undertaker: Mortuary Bureau (6). 17 May 1933, p. 13, Rocky Mountain News, Burial Permit: "Hoffman, Emil, 40, of 947 11th st." (13).	none	1,6,13		1933			
10 Oct 1934	Hoffman, George	68 yrs	W	M	12	34	223	Undertaker: Mortuary Bureau (6).	none	1,6		1934			
22 May 1915	Hoffman, William	65 yrs	W	M	12	30	4	Age: 35 yrs; Internment 21 May 1915 (6).	Sullivan	1,6		1915			
01 Feb 1909	Hofhear, Frank	47 yrs	W	M	12	15	68	Surname listed as Hoffbear (6&10).	McGovern, E.P.	1,3,6,10		28 Jan 1909			
22 Dec 1913	Hofle, Frederick	45 yrs	W	M	12	Wk 4	21		Waters, F.B.	1,6		1913			
24 Aug 1907	Hogan, Kate	66 yrs	W	F	12	20	71		Martin, H.D.	1,3,6		21 Aug 1907			
23 Sep 1910	Hogan, Mary	34 yrs	W	F	12	9	85	Age: Adult (6). Listed as Marie (10).	McGovern, E.P.	1,6,10		1910			
10 Dec 1934	Hogan, Norma E.	65 yrs	W	F	12	34	214		Howard	6		1934			
07 Jan 1905	Hogen, Chris	Adult	W	M	12	2	28		Martin, H.D.	1,6,10					
30 Aug 1911	Hogerdoen, Adolph	4 mos	W	M	12	Wk 2	215		Hofmann, C.	1,6	1911	1911			
18 Feb 1932	Hogue, Peter	70 yrs	W	M	12	33	56	on bottom; Undertaker: County (6). 29 Jan 1932, Rocky Mountain News, p. 16, Funeral Notice: "Hogue, Peter, 81, of Denver Farm." (13). 19 Feb 1932, Rocky Mountain News, p. 18, Vital Statistics, Deaths: "Hogue, Peter, 70, of Navajo Hotel." (13). Born 1851 in Canada per Find A Grave Contributor Alvin Oglesby Jan 2016.	none	1,6,13	1851	1932			
18 Dec 1913	Hohman, Henry	42 yrs	W	M	12	Wk 4	19		Rogers & Son	1,6		1913			
02 Apr 1929	Hohmann, Loraine	30 min	W	F	12	24	558	Undertaker: County (6).	none	1,6	1929	1929			
27 Nov 1929	Hohnroth, Ernest	68 yrs	W	M	12	19	117		Hofmann	1,6		1929			
26 Oct 1912	Hoker, James	3 mos	W	M	12	Wk B	36		McGovern, E.P.	1,6	1912	1912			
10 Dec 1932	Holcomb, Hattie L.	56 yrs	W	F	12	34	1	08 Dec 1932, Rocky Mountain News, p. 16, Vital Statistics, Burial Permit: "Holcomb, Mrs. Hattie, 56, of 4446 St. Paul st." (13). Per Find A Grave Contributor, Terry, Dec 2014, Hattie's maiden name is: Moody; Hattie was b. June 1877 in Hazelton, Buchanan, Iowa and died Dec 1932.	Thompson	1,6,13	June 1877	Dec 1932	Louise L Gilbert	George D Moody	
01 Jun 1906	Holden, John	46 yrs	W	M	12	4	42		Martin, H.D.	1,3,6,10		25 May 1906			
23 Jan 1924	Holden, John	47 yrs	W	M	12	32	3		Bengston, R.	1,6		1924			
17 Aug 1939	Holguin, Celia	1 yr	W	F	12	13	5A	See Holquin, Celia	Hofmann	6,10		1939			
11 Apr 1908	Holland, Baby	SB	W	NL	12	13	415		Strawn, W. M.	1,3,6,10	1908	10 Apr 1908			
11 Oct 1905	Holland, John	30 yrs	W	M	12	1	57		Horan, W.P.	1,3,6,10		01 Oct 1905			
02 Aug 1905	Holland, Ned	20 yrs	W	M	12	2	84		Walley & Rollins	1,6,10		1905			
07 Mar 1940	Holland, Peter	85 yrs	W	M	12	33	40C		Hofmann	1,6		1940			

11 Oct 1938	Holland, Searn	51 yrs	W	F	12	20	82		Denver Mem. Chapel	1,6		1938			
25 Aug 1914	Holler, Howard	3 mos	W	M	12	Wk B	87	Age: 2 mos (6).	Miller, C.M.	1,6	1914	1914			
27 Jun 1928	Holley, Baby	6 mos	W	F	12	27	111	Age: SB (6).	Howard	1,6		1928			
04 Jan 1932	Holliday, Baby	2 days	W	F	12	17	105		none	1,6,10					
07 Dec 1932	Holliday, Baby	SB	W	M	12	24	601	on top; west end; Undertaker: County (6).	Howard	1,6	1932	1932			
06 Jun 1930	Holliday, Baby	PB	B	F	12	26	31	Age: 1 Hr; race: W; east end; Undertaker: County (6).	none	1,6	1930	1930			
10 Jun 1924	Holliday, James	61 yrs	W	M	12	31	30	Age: 6 mos; Undertaker: Mortuary Bureau (6).	None	1,6		1924			
23 Dec 1936	Holliday, William	3 mos	W	M	12	26	243		Day	1,6	1936	1936			
03 Jun 1912	Hollis, Ada	33 yrs	B	F	12	Wk A	1	Death Certificate of Ada Hollis issued by the State of Colorado, Colorado Department of Public Health and Environment, Denver, Denver, Colorado. Ada Hollis, 33 yrs old, negro female, married, died 29 May 1912 in the County Hospital, Denver, Colorado. She was a patient for 5 days. Cause of Death: General Peritonitis following pelvic peritonitis and (looks like) Pyosalpingetis. Birth date listed as 6 Aug 1879 in Virginia. Usual residence: (looks like) 2828 Arapahoe St. In the state for 6 years. Occupation: House Cleaner. Father: Adam Adamson b. in Virginia. Mother: Ellen b. in Virginia. Informant: Samuel	Lawhorn, A.M.	1,6	06 Aug 1879	29 May 1912	Ellen	Adam Adamson	
13 Jul 1922	Hollman, Mary	64 yrs	W	F	12	29	96		None	1,6		1922			
28 Mar 1912	Hollot, Elmer	2 days	W	M	12	Wk D	75		Thompson, W.G.	1,6	1912	1912			
12 Apr 1907	Holloway, Orville	3 mos	W	NL	12	10	205	Given name listed as Arville (6).	Martin, H.D.	1,3,6,10	1907	11 Apr 1907			
22 May 1934	Holman, Herman	45 yrs	W	M	12	34	180	Undertaker: Mortuary Bureau (6).	none	1,6		1934			
08 Nov 1930	Holmes, Baby	13 days	W	M	12	24	648	Race: B; Undertaker: County (6).	none	1,6	1930	1930			
02 Aug 1930	Holmes, Baby	PB	W	M	12	26	24	Age: 45 Min; Undertaker: County (6). 3 Aug 1930, p. 6, Want Ads Sec., Rocky Mountain News, Burial Permit: "Baby Holmes, 1924 S. Elati st." (13).	none	1,6,13	1930	1930			
11 Jul 1922	Holmes, Baby	1 yr	B	M	12	28	79		Cammel	1,6,11		09 Jul 1922		Jesse Holmes	
13 Jul 1908	Holmes, Evelyn	3 mos	W	F	12	13	507		Hall, B.R.	1,3,6,10	1908	11 Jul 1908			
14 Sep 1933	Holmes, Frank G.	15 hrs	B	M	12	24	598F	Race: W; on bottom (6).	Granberry	1,6	1933	1933			
05 Sep 1908	Holmes, Lilly	4 1/2 mos	W	F	12	11	152	Given name listed as Lily (3).	Hall, B.R.	1,3,6,10	1908	03 Sep 1908			
21 Sep 1939	Holmes, Marie	26 min	B	F	12	26	406		Cammel	1,6	1939	1939			
17 Jun 1912	Holmes, Nelson Frank	36 yrs	W	M	12	Wk A	4	Married, last residence: County Hosp., a Gas Fitter; CoD: Pul Tuberculosis; payment by Elks Club and R.L. Fox of Alliance, Nebraska (2). Following information submitted by FindAGraver #47526185, 20 Jan 2018 - Lexington Intelligencer, June 21, 1912; [Lexington, MO.]; DOVER NEWS; Died at Denver, Colorado, on Thursday, June 13, Nelson F. Holmes, aged about 36 years. He was the oldest son of the late Mr. and Mrs. George Holmes and was a brother of the late Elmo G. Holmes, whose death occurred on the 29th of last month. Interment was made in Denver. See St Elmo Hall Holmes below.	Horan, W.P.	1,2,6	b. in Missouri	13 Jun 1912	Alice Fox b. in Missouri	George Holmes b. in Missouri	
08 Jun 1912	Holmes, St. Elmo Hall	33 yrs 6 mos 18 days	W	M	12	Wk A	5	Single, last residence: 1539 Welton; occ: none; CoD: Tubercular Peritonitis; payment by N.F. Holmes 1539 Welton St. (2). Brother of Nelson Holmes listed above.	Horan, W.P.	1,2,6	b. in Dover, Missouri	29 May 1912	Alice Fox b. in Missouri	George H. Holmes b. in Missouri	
17 Aug 1939	Holquin, Celia	1 yr	W	F	12	13	5A	See Holguin, Celia	Hofmann	1,6,10		1939			
06 Nov 1929	Holsemo, Frederick	76 yrs	W	M	12	33	105		Hofmann	1,6		1929			
13 Mar 1908	Holst, Anders Jr.	SB	W	M	12	13	393	Listed as Andrew Halst (3). Name listed as Anders Halst (10).	Hackethal Bro.	1,3,6,10	1908	12 Mar 1908			
31 May 1933	Holt, Baby	4 hrs	W	M	12	34	69	on top; west end; Undertaker: Mortuary Bureau (6).	none	1,6	1933	1933			
19 Aug 1923	Homer, Sophie P.	3 mos	W	F	12	28	221		Thompson	1,6	1923	1923			

27 Dec 1918	Homes, Andrew	74 yrs	W	M	12	23	64	Age: 64 (1). Surname listed as Holmes, Marital status not listed; PoD: 1335 15th St.; a Laborer; CoD: Lobar Pnuemonia; no friends or relative could be located; Charity (2). Age: 65 yrs (6). 17 Dec 1918, Rocky Mountain News, p. 12, Deaths -- "Andrew Homes of 1335 Fifteenth street. Remains at the W.P. Horan & Son funeral chapel. Funeral notice later." (13). 24 Dec 1918, Rocky Mountain News, p. 11, Deaths -- "Andrew Homes of 1335 15th st. Remains at the ZW.P. Horan & Son funeral chapel. Funeral notice later." (13).	Horan	1,2,6,13		16 Dec 1918			
08 Feb 1934	Hong, Charles	75 yrs	Y	M	12	34	128	Undertaker: Mortuary Bureau (6).	none	1,6		1934			
25 Sep 1907	Hong, Kee	50 yrs	Y	NL	12	3	78	Found a Ku Hong who died 23 Sep 1907 (3).	Walley & Rollins	1,6,10		1907			
	Hong, Loo							See Loo, Hong							
06 Apr 1914	Honhart, Baby	SB	W	M	12	Wk B	142	Age: Prem. (6).	Reemer & Voorhees	1,6	1914	1914			
17 Mar 1913	Honhart, Baby	SB	W	M	12	Wk C	44		Reemer & Voorhees	1,6	1913	1913			
20 Mar 1911	Hoo,Win	45 yrs	Y	M	12	Wk 1	17		Nash	1,4,6,	1866	1911			yes
30 Oct 1936	Hood, Baby	SB	B	F	12	26	249		Granberry	1,6	1936	1936			
06 Jul 1913	Hood, Willard	1 mo	W	M	12	Wk C	96		Orahood & Davidson	1,6	1913	1913			
20 Apr 1910	Hooke, Anna	68 yrs	W	F	12	6	25		Hofman, C (sic)	1,6,10		1910			
02 Jan 1936	Hooper, William	50 yrs	W	M	12	35	88		Olinger	1,6					
08 Nov 1909	Hoover, Baby	2 mos	W	F	12	12	63		Martin, H.D.	1,3,6,10	1909	07 Nov 1909			
08 Sep 1915	Hoover, Dave	36 yrs	W	M	12	16	37		McGovern	1,6,10		1915			
02 Mar 1909	Hoover, Russell	1-1/2 mos	W	M	12	11	72	Age: 2 mos (6).	Strawn, W. M.	1,3,6,10	1909	01 Mar 1909			
06 Jul 1905	Hoppe, Charles	61 yrs	W	M	12	1	53	Age: 60 yrs (6).	Horan, W.P.	1,3,6,10		03 Jul 1905			
23 May 1923	Hora, George	PB	J	M	12	28	275	Age: SB (6).	Martin - Hilliker	1,6	1923	1923			
05 Sep 1916	Horber, Jacob	74 yrs	W	NI				Surname listed as Harbor (1&6). Single; sex not listed; PoD; County Hosp.; a Watch repairer; resident in state: 35 yrs; CoD: Cerebral Concussion of brain - auto accident (2). Note: Place of Internment not listed. See Jacob Harbor.	Horan	2		31 Aug 1916			
17 Jan 1905	Hord, Charles	70 yrs	W	M	12	2	19		Martin, H.D.	1,3,6,10		11 Jan 1905			
10 Dec 1934	Horgan, Norma E.	65 yrs	W	M	12	34	214		Howard	1,6		1934			
20 Apr 1942	Horn, Baby	SB	W	F	12	26	461	ch of Jay H. (1&6). Jay H. Horn, father, 319 23rd St. (6).	Capital	1,6	1942	1942		Jay H. Horn	
19 May 1937	Hornbuckle, Baby	1 day	W	M	12	26	281		Howard	1,6	1937	1937			
14 Apr 1925	Horne, George	60 yrs	W	M	12	31	47		Nash	1,6		1925			
20 Sep 1918	Horst, August	45 yrs	W	M	12	19	72	04 Sep 1918, Rocky Mountain News, p13, Burial Permit - "August Horst, 45, County hospital." (13).	Walley	1,6,13		1918			
31 May 1911	Hosick, Maud	40 yrs	W	F	12	Wk 2	7	Age: Adult (6).	Hofmann, C.	1,6		1911			
02 Apr 1923	Hosman, Baby	4 days	W	F	12	28	179		Howard	1,6	1923	1923			
12 Dec 1906	Hostetter, Claude Jr.	7 days	W	M	12	10	133	No mention of being a Jr. on index cards.	Horan, W.P.	1,2,3,6,10	1906	11-Dec-1906	Jessie Newman	Claude Hostetter b. in Nebraska	
02 Apr 1922	Hotchkiss, Baby	SB	W	M	12	28	70		Young	1,6	1922	1922			
19 Aug 1913	Hough, Lenora Elizabeth	9 days	B	F	12	Wk B	138		Douglas U.Co.	1,6,11	1913	19-Aug-1913		Benjamin C. Hough	
26 May 1922	Hough, William P.	60 yrs	W	M	12	16	88		None	1,6,10		1922			
3 May 1912	Houghton, Baby	SB	W	M	12	Wk D	15		McGovern, E.P.	1,6	1912	1912			
01 Jun 1932	Housand, Baby	2 hrs	W	M	12	26	152	Surname listed as Housard; west end; Undertaker: County (6).	none	1,6	1932	1932			
22 Dec 1928	Housand, Baby	8 hrs	W	M	12	31	65	on top (1&6).	none	1,6	1928	1928			
13 Dec 1914	Housand, Baby	SB	W	M	12	Wk D	172	Age: 3Hrs, b. in Denver (2).	Horan, W.P.	1,2,6	1914	12-Dec-1914	Millie Taylor b. in Oklahoma	Benjamin Housand b. in Ohio	
02 Nov 1932	House, Baby	5 weeks	W	M	12	24	714		none	1,6	1932	1932			
06 Aug 1934	House, Tobias A.	68 yrs	W	M	12	34	185	Sex: F (6). Per Findagrave contributor Bob Toelle, Feb 2017, mother is Ragnhild Seim; father is Lars A House.	Allen	1,6		1934	Ragnhild Seim	Lars A House	
08 Nov 1912	Housel, Baby	SB	W	M	12	Wk B	56		Nash, W.D.	1,6	1912	1912			
29Jun 1922	Houston, James	71 yrs	W	M	12	29	90		Mortician's Bureau	1,6		1922			
09 Sep 1907	Howard, Baby	3 wks	B	NL	12	13	181	Age: 1 Mo (6).	Gilmore, Q.J.	1,3,6,10	1907	06 Sep 1907			
02 Mar 1929	Howard, Baby	2 hrs	W	M	12	24	564	twins	none	1,6	1929	1929			
02 Mar 1929	Howard, Baby	1 day	W	F	12	24	564	twins	none	1,6	1929	1929			
11 Jun 1925	Howard, Baby	SB	W	M	12	24	536		Temple	1,6	1925	1925			
09 Oct 1936	Howard, Baby	15 min	B	F	12	26	235		Cammel	1,6	1936	1936			

12 Oct 1926	Howard, Baby	SB	W	M	12	27	179	Age: Ch (6).	Hofmann	1,6	1926	1926			
13 Feb 1913	Howard, Baby	SB	W	M	12	Wk C	25	on top (1). Age: inf; on top (6)	Orahood & Davidson	1,6	1913	1913			
24 Oct 1914	Howard, Baby	SB	W	F	12	Wk D	166		Hofmann, C.	1,6	1914	1914			
25 May 1932	Howard, Fred	62 yrs	W	M	12	33	71	"Brighton, Colo." (1)	Allen	1,6		1932			
07 Sep 1911	Howard, Jack W.	4 mos	W	M	12	Wk 2	210		Thompson, W.G.	1,6	1911	1911			
02 Apr 1921	Howard, Junior	10 days	W	M	12	24	292		Yeager	1,6	1921	1921			
03 May 1922	Howard, Kathaleen J.	3 days	W	F	12	28	70	on top (1).	Thompson	1,6	1922	1922			
23 Jan 1946	Howard, Kenneth A.	PB	B	M	12	25	131	Age: 1 Hr; Geo. Howard, father, 2320 Williams (6).	Granberry	1,6	1946	1946		George Howard	
21 Feb 1936	Howard, Lennie B.	50 yrs	W	M	12	35	111	18 Feb 1936, Rocky Mountain News, p. 11, Vital Statistics: "Lannie Howard, 50, 1626 Larimer st." (13).	Day	1,6,13		1936			
26 Jun 1913	Howard, Marcella	4 wks	W	F	12	Wk C	82	Age listed as 4 wks (6).	Orahood & Davidson	1,6	1913	1913			
02 Oct 1920	Howard, Margaret L.	30 days	W	F	12	24	232	Age: 1 yr (6).	Thompson	1,6	1920	1920			
08 Jun 1906	Howe, Charles	2 mos	W	M	12	9	20	in same grave with Petrus Berglund (1). "Buried in same coffin & grave of Peter Barglund" (6). Chas Howe; DoD: 6 Apr 1906; color: white; age: 2 mos; sex: male; last residence: 1325 Evans; PoB: City; father: William Howe; father's PoD: N.K.; mother: Beatrice (looks like) Mame or Manie; mother's PoB: Penn.; Burial: Riverside; Date of Burial: 9 Jun 1906 (7).	Nash, W.D.	1,6,7,10	1930	06 Apr 1930	Beatrice	William Howe	
21 Jan 1920	Howe, Robert	2 mos	W	M	12	24	128		Howard	1,6	1919	1920			
01 Mar 1909	Howell, Baby	SB	W	M	12	11	62		Strawn, W. M.	1,3,6,10	1909	26-Feb-1909			
28 Feb 1934	Howell, Baby	1 day	W	F	12	24	651D		Hofmann	1,6	1934	1934			
06 Aug 1914	Howell, Elmo G.	1 mo	W	M	12	Wk E	36		Thompson, W.G.	1,6	1914	1914			
16 Oct 1908	Howell, Sarah	60 yrs	W	F	12	15	80		Rogers & Son	1,3,6,10		12 Oct 1908			
01 Dec 1914	Howland, Baby	SB	W	F	12	Wk D	135		Thompson, W.G.	1,6	1914	1914			
12 Feb 1920	Howser, Baby	SB	W	M	12	24	138		Hofmann	1,6	1920	1920			
05 Nov 1931	Hozias, Robert	PB	W	M	12	26	112	West End (6).	County	6	1931	1931			
26 Sep 1911	Hrestos, Harry	21 yrs 3 mos	W	M	12	Wk 2	28	Harry Hrestos, b. in Crete, Greece; last residence: Mercy Hosp.; a Coal Miner; CoD: Fractured Pelvis; Mother: (looks like) Dumaracyde Hulyedakis b. in Crete, Greece; Father: Herestos Goryoulaki b. in Crete, Greece; payment appears to have been paid by L.B. Cannon. Mgr. Big Four Coal & Coke Co. (2).	Horan, W.P.	1,2,6	b. in Crete, Greece	23 Sep 1911	namne looks to be Dumaracyde Hulyedakis b. in Crete, Greece	Herestos Goryoulakis b. in Crete, Greece	
06 Jul 1927	Hubbard, Baby	PB	W	M	12	27	252	b. in Denver, d. at St. Joseph's Hosp., Denver, Colorado; Ordered by: Kenneth Hubbard, charged to: Mrs. Lena Cone, 1615 Gilpan St. (2). Ref: 1920 U.S. Fed. Census for Gordon, Sheridan, Nebraska -- Found a Lena Cone and Jacob H. Cone with daughter Lucille. Ref: 1930 U.S. Fed. Census for Gordon, Sheridan, Nebraska -- Found a Lucille Hubbard, married, with a Kenison R. Hubbard, living in the home of her mother Lena M. Cone. Age: SB (6).	Horan	1,2,6	1927	04 Jul 1927	Lucille Cone b. in Nebraska	Kenneth Hubbard b. in Nebraska	
15 Jan 1932	Hubbard, Charles W.	71 yrs	W	M	12	33	46	15 Jan 1932, Rocky Mountain News, p. 16, Funeral Notice: "Charles W. Hubbard. Services today, 10:30 a.m. from Moore Mortuary to Riverside." (13). 15 Jan 1932, Rocky Mountain News, p. 18, Vital Statistics, "Hubbard, Charles W., 71, of Navajo Hotel." (13).	Moore	1,6,13					
03 May 1923	Hudak, Baby	SB	W	M	12	28	251	on top (1). Internment: 08 May 1923; on top; Undertaker: Mortuary Bureau (6).	none	1,6	1923	1923			
14 Aug 1924	Huddleson, Charles	65 yrs	W	M	12	32	25	Undertaker: Mortuary Bureau (6).	None	1,6		1924			
06 Feb 1908	Hudson, Andrew A.	39 yrs	B	M	12	5	30	1 Feb 1908 Colorado Statesman, Obit: Died suddenly, funeral "under the auspices of the Elks" (11).	Gilmore, Q.J.	1,6,10,11		26 Jan 1908 in Watkins, Colorado			
02 Dec 1918	Hudson, Baby	SB	B	F	12	24	14		Cammel	1,6,10,11	1918	01 Dec 1918		D.M. Hudson	
21 Jan 1924	Hudson, Clifford	5 mos	W	M	12	28	247	on top (1&6).	Thompson	1,6	1923	1924			
04 Dec 1925	Hudson, Edward	70 yrs	W	M	12	32	53		Spillane	1,6		1925			
09 Sep 1907	Hudson, Morris	50 yrs	W	M	12	8	4		Martin, H.D.	1,3,6		05 Sep 1907			
16 Feb 1914	Hudson, Wilber	16 days	B	M	12	Wk B	155	Race: W (6).	Douglas U.Co.	1,6,11	1914	14-Feb-1914		Dennis Hudson	

01 Oct 1918	Huerta, Bruna Garta	35 yrs	M	M	12	19	73	Race: W (1). Single; PoD: 2117-1/2 Larimer; Int: 1 Sep 1918; a Laborer; last residence: Wyoming; resident of state: 1 day; CoD: Lobar Pnuemonia; was not known in Denver, had registration card: Cheyenne, Wyoming; Charity (2). Race: Mexican (6). Found a Bruno Huerta who signed up for the WWI Draft in Cheyenne, Laramie County, Wyoming 12 Sep 1918.	Horan	1,2,6		30 Sep 1918			
23 Nov 1921	Huerta, Gregarone	3 days	M	F	12	28	76	Race: W (1).	Cammel	1,6	1921	1921			
20 Dec 1918	Huerta, Roy	20 yrs	W	M	12	23	89	01 Dec 1918, Rocky Mountain News, p11, Deaths - "Ray (sic) Huerta, late of (appears to be) 1433 Osage street. Remains in care of the Martin mortuary. Funeral notice later." (13). 02 Dec 1918, Rocky Mountain News, p. 9, Deaths -- Ray Huerta, late of 1438 Osage. Remains, in care of the Martin mortuary. Funeral notice later." (13). 07 Dec 1918, Rocky Mountain News, p. 8, News Article -- News article about the flu epedemic. Article lists names of those that died, one of which was: Ray Huerta, 20, of 1438 Osage street. (13). 08 Dec 1918, Rocky Mountain News, p. 10, Funeral Notice -- "The private funeral services for Ray Huerta, late of 1438 Osage, will be held from the Martin chapel Monday at 9 a.m. Interment Riverside." (13). 09 Dec 1918, Rocky Mountain News, p. 9, Funeral Notice -- "The private funeral services of Ray Huerta will be held this morning at 9 o'clock. Interment Riverside." (13).	Martin	1,6,13		1918			
25 Mar 1912	Hueston, Irene	1 mo	W	F	12	Wk D	83		Hofmann, C.	1,6	1912	1912			
10 Apr 1914	Huff, Baby	PB	W	F	12	Wk B	146	Age listed as Prem (6).	Reemer & Voorhees	1,6	1914	1914			
09 Apr 1909	Huff, Frank J.	45 yrs	W	M	12	15	41	Found a Frank J. Hoff who died 01 Apr 1909 (3).	McGovern, E.P.	1,6,10		1909			
04 Mar 1909	Huff, James M.	25 yrs	W	M	12	22	85	Listed as James W. Huff (3).	Petty, Ben	1,3,6		02 Mar 1909			
13 Jan 1919	Huff, Lewis	68 yrs	W	M	12	23	21	Louis Huff; funeral: Monday 13 Jan 1919 at 2 p.m.; PoD: 3621 Milwaukee; occ: Cook; married; b. in Ohio; Last Res: Denver; lived in Colorado for 35 yrs; sex not listed; CoD: (looks like) Animier Interstitial Neprisis; ordered by Alice E. Huff of 3621 Milwaukee. (2)	Horan	1,2,6	b. in Ohio	10 Jan 1919 in Denver, Colorado			
05 Jan 1933	Huff, Mary	85 yrs	W	F	12	34	7	02 Jan 1933, P. 12, Rocky Mountain News, Funeral Notice: "Mary Huff, Denver, Colo. Arrangements Later." (13). 05 Jan 1933, P. 14, Rocky Mountain News, Funeral Notice: "Mary Huff, 2403 16th st. Services 1 p.m., Thursday, from Howard Mortuary. Riverside." (13). 06 Jan 1933, P. 21, Rocky Mountain News, Burial Permit: "Huff, Mary, 85, of 2403 16th st." (13).	Howard	1,6		1933			
05 Feb 1935	Huff, Oscar M.	58 yrs	W	M	12	35	9	04 Feb 1935, p12, Rocky Mountain News, Funeral Notice – "Oscar M. Huff, 1330 19th st. Arrangements later." (13). 05 Feb 1935, p12, Rocky Mountain News, Funeral Notice – "Oscar M. Huff, 1330 19th st. Services today. 10 a.m. Hofmann's. Riverside." (13). 06 Feb 1935, p14, Rocky Mountain News, Burial Permit – "Oscar M. Huff, 1330 19th st." (13).	Hofmann	1,6,13		1935			
21 Mar 1917	Huff, William	63 yrs	W	M	12	18	23	Rogers' Funeral Card: Funeral of William Huff; arrangements by: E.L. Harris (8).	Rogers	1,6,8		1917			
12 Dec 1933	Huffman, Charles	46 yrs	W	M	12	34	139	Undertaker: Mortuary Bureau (6). 06 Dec 1933, Rocky Mountain News, p. 12, Vital Statistics, Deaths: "Huffman, Charles, 46, 2258 Curtis st." (13).	none	1,6,13		1933			
15 Jun 1936	Huffman, Robert	65 yrs	W	M	12	35	124		Hofmann	1,6		1936			
17 Sep 1927	Huffman, Walter G. Jr.	PB	W	M	12	27	85	Age: SB (6).	Yeager	1,6	1927	1927			
05 Jul 1906	Huggins, James Alden	4 Hrs	W	M	12	10	41	Name: James A. Huggins (1); Alden Huggins, b. in Denver (2). Listed as Alden Huggins (3). Age: SB (6).	Horan, W.P.	1,2,3,6,10	1906	4-Jul-1906	Millen Ryan b. in Kansas	James E. Huggins b. in Kansas	
14 Mar 1921	Huggins, Lenore	SB	W	F	12	24	284		Yeager	1,6	1921	1921			
06 Jun 1922	Hughes, David W.	AD	W	M	12	30	86		Yeager	1,6		1922			
14 Mar 1934	Hughes, Frank	87 yrs	W	M	12	34	167	Undertaker: Mortuary Bureau (6).	none	1,6		1934			
03 Aug 1938	Hughes, George	52 yrs	W	M	12	20	78		Dumm	1,6		1938			
12 Apr 1921	Hughes, George	43 yrs	W	M	12	29	53		Martin	1,6		1921			

11 Jul 1909	Hughes, William G.	48 yrs	B	W	12	22	47	Per Find A Grave contributor Paths2present Dec 2014, William was born Sep 1852 in Tennessee.	Douglas U. Co.	1,3,6,11	Sep 1852	03 Jul 1909			
	Hugnnin, Baby							See Hugunin							
17 Dec 1912	Hugunin, Baby	1 day	W	F	12	Wk B	107	Surname listed as Hugnnin (1).	Orahood & Davidson	1,6	1912	1912			
01 Dec 1906	Hull, Baby	SB	W	NL	12	10	121		Sullivan, D.J.	1,3,6,10	1906	27-Nov-1906			
20 Apr 1908	Hull, Baby	SB	W	NL	12	13	431	ch of E.G. (1).	Rogers, I.N. & Son	1,3,6,10	1908	18-Apr-1908			
19 Jul 1926	Hull, Baby	PB	W	M	12	27	273	Age: Ch; Sex: NL (6).	Yeager	1,6	1926	1926			
04 Mar 1941	Hull, Sally Ann Gottlob	6 days	W	F	12	24	651N	Jeannette Gottlob, Mo. (6). Internment date looks to be 1911, 1941, or 1944, as the last two numbers have been typed over the top, making it difficult to decern the year.	Nash-Miller	1,6	1941	1941	Jeannette		
07 Jun 1907	Hulting, William	61 yrs	W	M	12	20	47		Walley & Rollins	1,6		1907			
25 Nov 1914	Hummell, Isaac	60 yrs	W	M	12	21	41		Sullivan, D.J.	1,6		1914			
21 Jan 1914	Humphrey, Baby	SB	W	M	12	Wk B	210	Baby b. in Denver. Mother Ella Humphrey died 11 Jan 1914 from Myocarditis. Baby's burial at Riverside Cemetery in Denver, Colorado and mother's remains, shipped via Union Pacific R.R. to Kansas City, Missouri, paid for by her brother Edward Humphrey, resident of Kansas City, Missouri. Ella is the dau. of John Humphrey b. in Ireland and Ellen Gallagher b. in Ireland. (2). Ref: Death Record from the State of Colorado -- Ella was born in Illinois.	Horan, W.P.	1,2,6	11 Jan 1914 in Denver, Colorado	11 Jan 1914 in Denver, Colorado	Ella Humphrey	Unknown	
	Humphrey, Baby con't 1							Baby Humphrey and Ella Humphrey. William P. Horan Mortuary Records (1900-1956), #WH842, Western History and Genealogical Department, Denver Public Library, Denver, Colorado. This is where I learned of Baby Humphrey's burial here in Denver, and the shipment of Ella's remains to Kansas City, Missouri, paid for by her brother Edward, and the names of Baby Humphrey's mother and Ella Humphrey's parents. The name of Baby Humphrey's father is not listed.							
	Humphrey, Baby con't 2							Mt. Saint Mary's Cemetery index list. Ella Humphrey buried 15 January 1914 in Lot 20, Sec A. (Note: Ella's father, mother, brother Edward and other Humphreys are buried in this location as well). Edward was buried 3 Dec 1951. Edward shares same headstone with that of his grandmother Catherine Gallagher.							
	Humphrey, Baby con't 3							1880 U.S. Federal Census, Round Grove, Marion County, Missouri. Enumeration Dist. #23, p. 29 (449), Lines 29-36, 19 & 21 June 1880. www.familysearch.org. Jno Humphrey 38, b. in Ireland, married, parents b. in Ireland, a Farmer, is listed with wife: Ellen 36, b. in Ireland, married, Keeping House, parents b. in Ireland; son: William 12, b. in Illinois, single, works on farm, parents b. in Ireland, attended school within the census year; son: Edmond 9, b. in Illinois, single, works on farm, parents b. in Ireland, attended school within the census year; dau: Ellen 6, b in Illinois, single, parents b. in Ireland; son: Nicholas 3, b. in Illinois, single, parents b. in Ireland; son: John 1, b. in Missouri, single, parents b. in Ireland; and Aunt: Catherine Gallagher 64, b. in Ireland, widowed, Keeping House, parents born in Ireland. (Note: Catherine is John's mother-in-law, not his Aunt).							

	Humphrey, Baby con't 4							1900 U.S. Federal Census, Kansas City, Jackson County, Missouri. Enumeration Dist #44, p. 12A (268), Lines 29-35, 9 June 1900. www.familysearch.org. John Humphrey 57, b. June 1843 in Ireland, parents b. in Ireland, married for 31 years, immigrated in 1863, in the U.S. for 33 years, and is naturalized, owns home free of mortgage on 2339 Terrace Street. John is listed with wife: Ellen 58, b. Sep 1842 in Ireland, parents b. in Ireland, had four children, of which 4 are presently living, immigrated in 1863, in the U.S. for 33 years, naturalization unknown; son: Edward F. 28, b. July 1872 in Illinois, single, parents b. in Ireland,							
	Humphrey, Baby con't 5							1910 U.S. Federal Census, Kansas City, Jackson County, Missouri. Enumeration Dist #43, p. 7A (74), Lines 1-4, 22-23 April 1910, www.familysearch.org. Edward F. Humphrey 35, b. in Illinois, married for nine years, parents b. in Ireland, a Stone Cutter, is renting home on 1017 W. 21th, is listed with wife: Catherine 32, b. in Missouri, parents b. in Ireland had three children of which two are presently living; son: William 7, b. in Missouri, single, father b. in IL, mother b. MO, and son: Edward F. 4, b. n Missouri, single, father b. in							
	Humphrey, Baby con't 6							1920 U.S. Federal Census, Kansas City, Jackson County, Missouri. Enumeration Dist. #66, p. 2A (115), lines 46-50 and p. 2B, line 1, 2 January 1920. www.familysearch.org. Edward F. Humphrey 45, b. in Illinois, married, parents b. in Ireland, is a City Inspector, owns home free of mortgage on 4247 Wyoming Street, is listed with wife: Catherine 40, b. in Missouri, married, parents b. in Ireland; son: William 16, b. in Missouri, single, father b. in IL, mother b. in MO, is an Office Boy for grain company; son: Francis 13, b. in Missouri, single, father b. in IL, mother b. in MO; dau: Bernardine 7, b. Missouri, single, father b. in IL, mother b. in MO; and mother: Ella Humphrey 70, b. in Ireland, widowed, parents b. in Ireland, immigrated 1864 and is							
	Humphrey, Baby con't 7							1930 U.S. Federal Census, Kansas City, Jackson County, Missouri. Enumeration Dist. #48, P. 5A (148), Lines 47-50, 3 April 1930. www.familysearch.org. Edward F. Humphrey 57, b. in Illinois, 27 years of age at 1st marriage, parents b. in Ireland, a Building Inspector for Building Dept., has a radio, owns home on 4247 Wyoming, is listed with wife: Catherine B. 51, b. in Missouri, 21 years of age at 1st marriage, parents b. in Ireland; son: E. Frank 24, b. in Missouri, single, father b. in IL, mother b. in MO, a Presser for Cleaners; and dau: Bernardine 18, b. in Missouri, single,							
	Humphrey, Baby con't 8							1940 U.S. Federal Census, Kansas City, Jackson County, Missouri. Enumeration Dist. #116, P. 15A, Lines 4 & 5, 16 April 1940, www.familysearch.org. Edward F. 67, b. in Illinois, married, was living in same house on 1 April 1935, is living at 4247 Wyoming, is a Building Inspector for City Engineer, is listed with wife: Catherine V. 60, b. in Missouri, married. Catherine had the special questions on this census. Her parents were b. in Ireland, she has not been married more than once, she was 20 years of age at 1st marriage, she had four children, she does not have a Social							
29 Mar 1922	Humphrey, Marjorie M.	17 days	W	F	12	28	54	Age: 7 days (6).	Thompson	1,6	1922	1922			
16 Dec 1939	Humphrey, Winston S.	67 yrs	B	M	12	33	125		Granberry	1,6		1939			
27 Nov 1906	Hunn, Baby	SB	W	NL	12	10	119		Olinger, G.W.	1,3,6,10	1906	25-Nov-1906			
17 Jul 1914	Hunnicutt, Clifford	42 yrs	W	M	12	21	10		Walley&Rollins	1,6		1914			
14 Feb 1923	Hunsberger, Jay Jr.	PB	W	M	12	28	186	Age: Ch (6). Jr. not mentioned on the index card.	Yeager	1,6	1923	1923			
16 Feb 1906	Hunstein, Louis H.	25 yrs	W	M	12	4	20		Walley & Rollins	1,3,6,10		21 Jan 1906			
24 Mar 1920	Hunt, Baby	SB	W	M	12	24	164		Miller & Bengston	1,6	1920	1920			
18 Apr 1912	Hunt, Baby	SB	W	M	12	Wk D	35		Reemer & Voorhees	1,6	1912	1912			
05 Dec 1944	Hunter, Baby	SB	W	M	12	25	85	Eugene Hunter, father, 826 Cherry (6).	Day	1,6	1944	1944		Eugene Hunter	

11 Dec 1906	Hunter, Caroline	54 yrs	B	F	12	3	54	Married, a Housewife, b. in Columbia, Missouri, mother: Charity - birth place unknown, father: George Peach b. in Kentucky, CoD: Cardiac Dropsy, Last Residence: 3119 Walnut; Next of Kin: Charles Hunter, husband (2). 1870 U.S. Fed. Census, Jefferson, Cole County, MO, Nat'l Archive Film #M593, Roll #771, Post Office of Jefferson, P. 57, Lines 7-14, 8 June 1870, www.ancestry.com. Found the following: George Peach 68, b. in KY, negro, a Laborer, listed with: Charitty Peach 60, b. in KY, negro, HouseKeeping; Lizzie Peach 30, b. in MO; Caroline Peach 23, b. in MO; Jacob Peach 11, b. in MO; Ellen Peach 7, b. in MO; Mary Peach 11/12; and Joseph Peach 5, b. in MO.	Horan, W.P.	1,2,3,6,10		08 Dec 1906	Charity, birthplace unknown	George Peach b. in Kentucky	
04 Apr 1930	Hunter, Grant	59 yrs	W	M	12	17	96	15 Apr 1930, p. 18, Rocky Mountain News, Burial Permit: "Grant Hunter, 59, of 800 Navajo st." (13).	Hagin	1,6,10,13		1930			
23 Sep 1915	Hunter, John	72 yrs	W	M	12	16	44		Meyer	1,6,10		1915			
22 Apr 1908	Hunter, Margaret E.	10 wks	W	F	12	13	434	Age: 2 Mos (6). Name listed as: Margaret I. Hunter (10).	Hall, B.R.	1,3,6,10	1908	21-Apr-1908			
06 Mar 1935	Hunter, William H. Jr.	2 days	W	M	12	24	695G		Olinger	1,6	1935	1935			
23 Oct 1936	Hupfer, Billie J.	SB	W	F	12	26	238		Day	1,6	1936	1936			
11 Sep 1937	Hupfer, Donna Mae	19 days	W	F	12	26	301	11 Sep 1937 Rocky Mountain News, p. 12, obit: "Donna Mae Hufer; infant daughter of Mr. and Mrs. William Hupfer, 246 Newton. Arrangements later." (13).	Quinn-Smith	1,6,13	1937	1937		William Hupfer	
15 Apr 1914	Hurd, Baby	SB	W	M	12	Wk D	154	Age listed as SB (6).	Reemer & Voorhees	1,6	1914	1914			
03 Aug 1910	Hurd, James	44 yrs	W	M	12	6	7		McGovern, E.P.	1,6,10		1910			
04 Jan 1923	Hurdle, Baby	SB	W	M	12	28	249	Arrangements by: Hugh Hurdle 4 Jan 1923 (8).	Rogers	1,6,8					
19 Oct 1906	Hurford, Richard R.	6 mos	W	M	12	10	104		Rivers & Voorhees	1,3,6,10	1906	18 Oct 1906			
07 Apr 1937	Hurlbutt, Robert Kane	58 yrs	W	M	12	35	213	07 Apr 1937, p. 16, Rocky Mountain News, Funeral Notice: "Robert Kane Hurlbutt of 805 Lowell blvd. Services Drawing Room, 16TH AT BOULDER, today, 1 p.m., to Riverside." (13). Per e-mail from Fred Hoefer 23 Dec 2012: Parents of Robert are: Malbar Walter Hurlbutt and Catherine Cunningham Hurlbutt. Per www.findagrave.com: Malbar b. Jun 1848 in Ohio - d. 22 Feb 1921 in Iowa and Catherine b. 1852 in Ireland - d. 21 Feb 1921 in Wyoming.	Olinger	1,4,6,13	1879	1937	Catherine Cunningham	Malbar Walter Hurlbutt	yes
09 Dec 1921	Hurley, Baby	9 days	W	M	12	28	116	Age: Ch (6).	Yeager	1,6	1921	1921			
07 Aug 1906	Hurt, Baby	SB	W	F	12	10	64	Found a Hurt who was b. 03 Aug 1906 (3). Age: 0; Internment: 3 Aug 1906; Father: O.O. Hurt b. in MO and Mother: Minnie Hurt b. in MO (7). Ollie Hurt and wife Minnie, both from MO, are listed in the 1910 U.S. Fed. Census living in Lakewood, Arapahoe County, CO. They are also listed in the 1900 U.S. Fed. Census living in Denver, Arapahoe County, CO.	Nash, W.D.	1,3,6,7, 10	1906	03 Aug 1906	Minnie Hurt b. in Missouri	Ollie C. Hurt b. in Missouri	
21 Apr 1915	Hurta, Victor	25 yrs	W	M	12	21	48		Walley&Rollins	1,6		1915			
19 Sep 1933	Hurtado, Antino	90 yrs	W	M	12	34	73	Given name listed as Antonio (6). 19 Sep 1933, p. 10, Rocky Mountain News, Vital Statistics, Deaths: "Hurtado, Antino, 90, 1422 34th st." (13).	Granberry	1,6,13		1933			
13 Mar 1914	Husband, Baby	SB	W	M	12	Wk B	186		Rogers & Son	1,6,8	12 Mar 1914 in Denver	12-Mar-1914	Mary b. in Colorado	Clinton Husband b. in Central City, Colorado	
10 May 1910	Huson, John	75 yrs	W	M	12	6	28	Surname listed as Huston (6).	McGovern, E.P.	1,6,10		1910			
17 Apr 1908	Husted, Baby	1 day	W	NL	12	13	421	Age: SB; Sex: NL; Undertaker: none (6). Found a Walter W. Husted who died 11 Apr 1908 (3).	Kelly, J.E.	1,6,10	1908	1908			
	Huston, John							See John Huson							
15 Dec 1904	Hutchinson, E. B.	54 yrs	W	NL	12	2	20		Martin, H.D.	1,3,6,10		09 Dec 1904			
12 May 1905	Hutchinson, J.W.	38 yrs	W	NL	12	1	48		Martin, H.D.	1,3,6,10		08 May 1905			
12 Nov 1906	Hutchison, Clara	26 yrs	W	F	12	9	45		Walley & Rollins	1,3,6,10		10 Nov 1906			
04 Dec 1929	Hutt, Baby	SB	W	M	12	24	571	on top; Undertaker: County (6).	none	1,6	1929	1929			
05 Feb 1913	Hyatt, Baby	SB	B	F	12	Wk C	17		Lawhorn, A.M.	1,6	1913	191			
	Hyinnia, Barada							See Barada Hzinia							
08 Mar 1921	Hyllegard, Baby	SB	W	M	12	24	281	Internment: 09 Mar 1921 (6).	Yeager	1,6	1921	1921			
15 Oct 1925	Hyllegard, Baby	SB	W	M	12	27	105		Yeager	1,6	1925	1925			
07 Nov 1917	Hzinia, Barada	42 yrs	CU	M	12	19	52	Surname listed as Hyinnia (6).	Walley&Rollins	1,6		1917			

04 Jan 1915	Iakemoto, Asakichi	37 yrs	J	M	12	16	14	Listd as A. Iak…. Takoela (10). See Takemoto, Asakichi	Hofmann	6,10					
11 Jan 1915	Iecohella, Nicholas	SB	W	M	12	Wk D	131		Waters, F.B.	1,6	1915	1915			
16 Mar 1913	Iede, Emily	1 yr	W	F	12	Wk C	42	"Correct name is Yeada, see y's same date" (1). Baby Moore is listed as buried here. No Emily Iede (10).	Hofmann	1		1913			
28 Sep 1932	Ikard, Nellie	72 yrs	W	F	12	17	110	Undertaker: County (6). 29 Sep 1932, Rocky Mountain News, p. 16, Vital Statistics, Burial Permit: "Ikrad, Nellie, 72, of 2501 W. 25th ave." (13).	none	1,6,10,13		1932			
03 Jan 1912	Ikenbaum, Baby	16 hrs	W	M	12	Wk B	125	Internment: 03 Jan 1913; Age: Inf (6).	McGovern, E.P.	1,6					
18 May 1907	Ill, Yi Moon	27 yrs	C	NL	12	3	80	Race: Y (1).	Walley & Rollins	1,6,10		1907			
24 Feb 1926	Ingram, Elois	6 days	B	F	12	27	122	27 Feb 1926 Colorado Statesman, Obit: "INGRAM -- Elloise, February 20th, infant daughter of Mr. and Mrs. Lawrence Ingram, 1124 27th street. Interment, February 24th, Riverside." (11).	Cammel	1,6,11	1926	20 Feb 1926		Lawrence Ingram	
06 Oct 1930	Ingram, Floyd B.	5 mos	B	M	12	24	639		Peoples	1,6	1930	1930			
24 May 1905	Ingram, Ivan	19 yrs	W	M	12	2	65		Martin, H.D.	1,3,6,10		22 May 1905			
22 Nov 1940	Inman, Marie	48 hrs	W	F	12	26	430	Age: 2 days (6).	Capital	1,6	1940	1940			
30 Jul 1906	Inskeep, Mary J.	60 yrs	W	F	12	9	28	Widowed, a House Keeper, Cause of Death: Acute Ditalation of Heart (sic), Advertised in: Press Notices, Last Residence: 1229 34th, Miss Provost, friend, of 3832 Downing Avenue (2).	Horan, W.P.	1,2,3,6,10	b. in Missouri	29 Jul 1906			
16 Nov 1928	Irish, Baby	1 day	W	M	12	24	101A	Age: SB (6). Triplets	Hofmann	1,4,6	11-Nov-1928	16-Nov-1928	Alice Irish	Guy L. Irish	yes
16 Nov 1928	Irish, Baby	5 Hrs	W	M	12	24	101A	Age: SB (6). Triplets	Hofmann	1,4,6	11-Nov-1928	16-Nov-1928	Alice Irish	Guy L. Irish	yes
24 Jun 1938	Irish, Baby	SB	W	M	12	24	439		Dumm	1,6	1938	1938			
16 Nov 1928	Irish, Mary	PB	W	F	12	24	101A	Age: SB (6). Triplets	Hofmann	1,4,6	11-Nov-1928	16-Nov-1928	Alice Irish	Guy L. Irish	yes
07Feb 1914	Irvine, Edwin Giles	40 yrs	W	M	12	Wk 4	38		Waters, F.B.	1,6		1914			
30 Dec 1904	Irving, Mabel	60 yrs	W	F	12	2	15		Martin, H.D.	1,3,6,10		02 Dec 1904			
19 Jan 1906	Irwin, J. W.	40 yrs	W	NL	12	1	96		Martin, H.D.	1,3,6,10		13 Jan 1906			
10 Apr 1907	Ishida, K.	30 yrs	J	NL	12	3	69	Race: Y (1).	Kelly, J.E.	1,3,6,10		08 Apr 1907			
28 Feb 1906	Isley, P. H.	52 yrs	W	NL	12	3	9		Martin, H.D.	1,3,6,10		25 Feb 1906			
15 Mar 1911	Ivanhoff, Christ	28 yrs	W	M	12	Wk 1	15		Kelly & Hartford	1,6		1911			
14 Feb 1938	Ivarson, Baby	1 hr	W	M	12	26	332		Hofmann	1,6	1938	1938			
10 Apr 1907	Izawa, H.	26 yrs	W	NL	12	1	52	Could it be that H. Izawa died in 1903 and was buried, then disinterred and buried in 1905, and then again disinterred and buried in 1907? Or perhaps there was cremation and then the ashes first buried in 1905 followed by disinternment and reburial? Each of these dates have been reverified. The various dates are quite the mystery.		1,10					
20 Jun 1905	Izawa, H.	26 yrs	W	NL	12	1	52	Could it be that H. Izawa died in 1903 and was buried, then disinterred and buried in 1905, and then again disinterred and buried in 1907? Or perhaps there was cremation and then the ashes first buried in 1905 followed by disinternment and reburial? Each of these dates have been reverified. The various dates are quite the mystery.	Horan, W.P.	6,10					

1903	Izawa, H.							Could it be that H. Izawa died in 1903 and was buried, then disinterred and buried in 1905, and then again disinterred and buried in 1907? Or perhaps there was cremation and then the ashes first buried in 1905 followed by disinternment and reburial? Each of these dates have been reverified. The various dates are quite the mystery.		3		19 Jun 1903			
04 May 1908	Jack, John Robert Nelson	3 yrs	W	M	12	13	465	Age: Inf (6). John Robert Nelson Jack b. in Newtownstewart, County of Tyrone, Northen Ireland; d. in Denver County, Colorado; f: William Jack and m: Anna McCay. Per C Kelly 3 June 2018. (Was listed as John R L Jack).	Walley & Rollins	1,3,6,10	21-Oct-1903	03 May 1908 in Denver County, Colorado	Anna McCay	William Jack	
23 Nov 1906	Jackbell, Cora	2 mos	W	F	12	10	117		Martin, H.D.	1,3,6,10	1906	19 Nov 1906			
14 Feb 1914	Jackel, Charles	78 yrs	W	M	12	Wk 4	41	DoD: 11 Feb 1914 at 9 p.m.; PoD: St. Anthony's Hospital; Occ: None; 78 yrs old; b. in Germany; Former or Usual Res: Lilpin County (8).	Rogers & Son	1,6,8	b. in Germany	11 Feb 1914 in Denver, Colorado			
01 May 1907	Jackson, Baby	SB	W	NL	12	10	213		Martin, H.D.	1,3,6,10	1907	28-Apr-1907			
04 Jun 1906	Jackson, Baby	SB	W	NL	12	10	24		Waters, F.B.	1,3,6,10	1905	31-May-1906			
04 Mar 1909	Jackson, Baby	SB	W	F	12	11	63		Martin, H.D.	1,3,6,10	1909	28-Feb-1909			
21 Aug 1909	Jackson, Baby	SB	W	M	12	12	128		Waters, F.B.	1,3,6,10	1909	15-Aug-1909			
18 Aug 1907	Jackson, Baby	1 mo	W	NL	12	13	125	Race: B (6).	Gilmore, Q.J.	1,3,6,10	1907	17-Aug-1907			
14 Aug 1907	Jackson, Baby	1 mo	W	NL	12	13	124	Race: B (6).	Walley & Rollins	1,3,6,10	1907	11-Aug-1907			
10 Oct 1918	Jackson, Baby	SB	B	M	12	24	2	Age: Inf (6).	Cammel	1,6	1918	1918			
09 Dec 1933	Jackson, Baby	2 hrs	B	M	12	24	659	Race: W (6).	Cammel	1,6	1933	1933			
07 Nov 1918	Jackson, Baby	3 mos	B	F	12	24	8		Douglass	1,6,11	1918	24-Oct-1918	Mary		
30 Mar 1946	Jackson, Baby	SB	B	F	12	25	123	twins of Chlorine, in same casket (1). Next of Kin: Chlorine Jackson, mother, 1329 Hazel Ct. (6).	Douglass	1,6	1946	1946	Chlorine		
30 Mar 1946	Jackson, Baby	18 hrs	B	F	12	25	123	twins of Chlorine, in same casket (1). Next of Kin: Chlorine Jackson, mother, 1329 Hazel Ct. (6).	Douglass	1,6	1946	1946	Chlorine		
19 Jan 1937	Jackson, Baby	6 wks	W	F	12	26	255		Hofmann	1,6	1936	1937			
03 Jul 1930	Jackson, Baby	SB	B	F	12	26	29	on top (1). 5 Jul 1930 Colorado Statesman, Obit: "Jackson -- Baby Mr. and Mrs. Fredrick Jackson, 2523 Marion street. Interment Riverside." (11). 3 Jul 1930, p. 19, Rocky Mountain News, Burial Permit: "Baby Jackson, of 2523 Marion st." (13).	Douglass	1,6,11,13	1930	1930		Fredrick Jackson	
27 Nov 1927	Jackson, Baby	1 day	B	M	12	27	148	Internment: 27 Mar 1927 (6).	Douglass	1,6	1927	1927			
05 Oct 1923	Jackson, Baby	SB	B	M	12	28	269		Cammel	1,6	1923	1923			
30 Sep 1913	Jackson, Baby	SB	W	M	12	Wk B	153		Douglas, U.C.	1,6	1913	1913			
14 Apr 1914	Jackson, Baby	NL	W	M	12	Wk B	99		none	1,6		1914			
29 Jan 1912	Jackson, Baby	SB	W	M	12	Wk D	90		Whitehead & Meyer	1,6	1912	1912			
19 Dec 1913	Jackson, Emely Bernice	16 mos	B	F	12	Wk B	164	Age not listed (6). 20 Dec 1913 Colorado Statesman, Obit: "Baby Bernice Jackson's funeral was held from her home, 1333 King street, Friday at 2 p.m. Douglass Undertaking Co. in charge of above funerals." (11). Death date and place per FindAGraver Bertha Avery-Hood on 1 Feb 2018: d. 17 Dec 1913 in Denver, Denver, Colo. Source: The Denver Star.	Douglas, U.C.	1,6,11	1912	17 Dec 1913		Chris Jackson	
19 Jun 1933	Jackson, Cal.	68 yrrs	B	M	12	34	64		Granberry	1,6		1933			
10 Jan 1927	Jackson, Charles A.	1 day	B	M	12	27	259		Peoples	1,10	1927	1927			
27 Jan 1926	Jackson, George	2 days	B	M	12	27	90	30 Jan 1936 Colorado Statesman, Obit: "Jackson -- George; baby son of J.C. Jackson of 2435 Tremont street, passed away Jan. 24th. Funeral services were held from Mortuary chapel Jan. 27th, Rev. John Perkins of Bethel Church officiating. Interment Riverside." (11).	Peoples	1,6,11	1926	24 Jan 1926		J.C. Jackson	
15 Oct 1915	Jackson, Henry	57 yrs	B	M	12	30	42		Cammel	1,6,11		10 Oct 1915			
13 Feb 1905	Jackson, J.G.	60 yrs	W	NL	12	2	35		Martin, H.D.	1,3,6,10		10 Feb 1905			
12 Mar 1925	Jackson, James	65 yrs	W	M	12	32	34		Meyer	1,6		1925			
09 May 1934	Jackson, James W.	83 yrs	W	M	12	34	181	Undertaker: Mortuary Bureau (6).	none	1,6		1934			
20 Feb 1914	Jackson, Joe	39 yrs	B	M	12	Wk A	H		Douglas U. Co.	1,6,11		12 Feb 1914			
16 Jan 1937	Jackson, Joe Alfred	2 1/2 yrs	B	M	12	26	254	23 Jan 1937 Colorado Statesman, Obitz: "(Baby) Joe Alfred Jackson departed this life Thursday, January 14, 1937, from 2205 Marion St. Mozelle Jackson, mother, and Absolen Jackson, father survive. Interment Riverside Cemetery." (11).	Granberry	1,6,11		14-Jan-1937	Mozelle	Absolen Jackson	
11 Feb 1919	Jackson, John	32 yrs	W	M	12	23	46		Young	1,6		1919			
29 Apr 1907	Jackson, John J.	52 yrs	W	M	12	20	33	Race: B (6).	Walley & Rollins	1,3,6		17 Apr 1907			
21 Aug 1906	Jackson, Joseph	3 mos	W	M	12	10	71		Martin, H.D.	1,3,6,10	1906	18 Aug 1906			

05 Nov 1924	Jackson, Joseph	3 days	B	M	12	24	410	8 Nov 1924 Colorado Statesman, Obit: "Baby Joseph, son of Mr. and Mrs. J.C. Jackson of 2443 Tremont street, passed away Nov. 3rd; was buried from Mortuary Chapel Nov. 5th. Interment Riverside." (11). Mortuary Chapel, as in, The People's Mortuary.	Peoples	1,6,11	1924	03 Nov 1924		J.C. Jackson	
17 Sep 1914	Jackson, Lou	35 yrs	W	M	12	21	28	Given name listed as Low (6).	Whitehead, M.	1,6		1914			
23 Oct 1908	Jackson, Maria	28 yrs	W	F	12	15	81	Age: 26; Race: B (6).	Martin, H.D.	1,3,6,10		18 Oct 1908			
18 Mar 1912	Jackson, Mary	1 day	W	F	12	Wk D	99		Sullivan, D.J.	1,6	1912	1912			
16 Dec 1918	Jackson, Ollie	24 yrs	B	M	12	23	13	Age: 30 (11).	Douglass	1,6,11		07 Dec 1918			
10 Sep 1912	Jackson, Ray W.	1 mo	W	M	12	Wk B	27		Hall, B.R.	1,6	1912	1912			
13 Sep 1907	Jackson, Richard	65 yrs	W	M	12	8	8		Martin, H.D.	1,3,6		06 Sep 1907			
04 Jan 1906	Jackson, Samuel	60 yrs	W	M	12	4	1	Found a Samuel Jackson who died 15 Dec 1905 (3).	Walley & Rollins	1,6,10		1906			
03 Nov 1920	Jackson, Thomas	59 yrs	B	M	12	29	29		Cammel	1,6,11		29 Oct 1920			
23 Oct 1946	Jackson, Victoria E.	SB	B	F	12	25	147	Age: 2 days; Next of Kin: Walter R. Jackson, father, 3198 E. Belleview, Littleton, Colorado (6).	Douglass	1,6	1946	1946		Walter R. Jackson	
10 Dec 1934	Jackson, Wilbert	4 yrs	B	M	12	24	673K	Age: 4 mos (6).	Granberry	1,6		1934			
02 Oct 1906	Jackson, William	35 yrs	B	M	12	3	47	Found a William Jackson who died 20 Sep 1906 (3).	Martin, H.D.	1,6,10		1906			
07 Sep 1937	Jacobs, Elena	45 yrs	W	F	12	35	226	Age: 51 yrs (6). 9 Sep 1937 Rocky Mountain News, p. 3, Vital Statistics -- Deaths: "Elena Jacobs, 51, of 3821 Blake st." (13).	Howard	1,6,13		1937			
31 Dec 1931	Jacobson, Baby	SB	B	M	12	26	137		Cammel	1,6	1931	1931			
10 Jan 1927	Jacobson, Charles	1 day	B	M	12	27	259		Peoples Mortuary	6	1927	1927			
18 Oct 1909	Jacobson, Christian	47 yrs	W	M	12	22	20	Surname listed as: Jocobson (3).	Martin, H.D.	1,3,6		13 Oct 1909			
23 Apr 1905	Jaegerman, Oscar	20 yrs	W	M	12	1	41		Hackethal & Ireson	1,3,6,10		18 Apr 1905			
07 Mar 1913	Jakel, Katie	7 mos	W	F	12	Wk C	37		none	1,6	1912	1913			
20 Aug 1926	Jakques, M. J.	35 yrs	W	M	12	31	69		Meyer	1,6		1926			
27 Jan 1913	James, Arthur	1 mo	W	M	12	Wk C	6	Age: Inf; on bottom (6).	Orahood & Davidson	1,6	1912	1913			
10 Dec 1925	James, Baby	PB	W	M	12	27	50	Age: 1 day (6).	Yeager	1,6	1925	1925			
22 May 1913	James, Baby	SB	W	F	12	Wk C	71	Age: 1 day; Sex: M (6).	Remer & Vorhees	1,6	1913	1913			
30 Sep 1912	James, Bert M.	8 mos	W	M	12	Wk B	71		Hall, B.R.	1,6		1912			
21 Aug 1908	James, Charles J.	76 yrs	W	M	12	5	81		Olinger, G. W.	1,3,6,10		18 Aug 1908			
22 Jun 1933	James, Clausell	5 1/2 mos	B	M	12	24	632	Age: 5 mos (6). 1 Jul 1933 Colorado Statesman, Obit: "Baby Clausell James departed this life June 21, 1933, at a local hospital. Funeral service was held Thursday, June 22, from Cammel parlors, at 2 p.m. Interment at Riverside, Rev. S.M. Riley officiating." (11).	Cammel	1,6,11		21-Jun-1933			
01 Dec 1936	James, Finley	57 yrs	B	M	12	35	186	Race: W (6). 13 Nov 1936, p. 28, Rocky Mountain News, Funeral Notice: "Finley James, 1039 Larimer. Arrangements later." (13).	Hofmann	1,6,13		1936			
26 Feb 1924	James, Frank	50 yrs	W	M	12	31	21	Undertaker: Mortuary Bureau (6).	none	1,6		1924			
15 Mar 1933	James, John	69 yrs	W	M	12	34	42	Undertaker: Mortuary Bureau (6). 03 Mar 1933, p. 8, Rocky Mountain News, News Article: John James – "Funeral services for John James, 69, pioneer Colorado mining man, who died in Denver General Hospital Tuesday, will be conducted in the Moore Mortuary, 800 E. 17th ave., Sunday. Burial will be in Crown Hill Cemetery." "Mr. James came to Colorado 30 years ago from Springfield, Ill., and made his home in Central City. He was widely known thruout (sic) the Central City region and had worked in many of the mines in that area. He owned several mining claims when he died." "He is survived by his widow, two daughters and a son, all of Springfield, Ill." (13). 16 Mar 1933, p. 13, Rocky Mountain News, Burial Permit: "James, John, 69, of 941 11th st." (13).	none	1,6,13		1933			
20 Jan 1922	James, William A.	70 yrs	W	M	12	29	62		Sullivan	1,6		1922			
27 Apr 1909	Jameson, Alexander	38 yrs	W	M	12	22	68		Martin, H.D.	1,6		1909			

02 Nov 1918	Janos, Michael	35 yrs	W	M	12	23	80	24 Oct 1918, Rocky Mountain News, p11, Deaths – "Michael Janos passed away Oct 20. Late of 1713 Larimer. Remains at Hofmann's funeral parlors. Funeral notice later." (13). 25 Oct 1918, Rocky Mountain News, p9, Deaths – "Michael Janos passed away Oct 20. Late of 1713 Larimer. Remains at Hofmann's funeral parlors. Funeral notice later." (13).	Hofmann	1,6,13		20 Oct 1918			
10 Apr 1919	Jansalis, Mary	1 day	W	F	12	24	58		McGovern	1,6	1919	1919			
02 Sep 1920	Janssen, Baby	3 hrs	W	F	12	24	221		Howard	1,6	1920	1920			
	Jaramilla, J. Florencio							See Florencio Jaramillo							
30 Jul 1937	Jaramillo, Baby	SB	W	M	12	26	290	Possibly a twin to Edward P.? No notes on cemetery index cards to indicate if so or not.	none	1,6	1937	1937			
29 Nov 1938	Jaramillo, Edward P.	1 yr	W	M	12	26	371	Undertaker listed as: Howard (6). Possibly a twin to Baby Jaramillo? No notes on cemetery index cards to indicate if so or not. 2 Dec 1938 Rocky Mountain News, p. 3, Vital Statistics -- Deaths: "Edward Jaramillo, one, of Newell, S.D." (13).	Woods Mortuary	1,4,6,13	1937	1938			yes
14 May 1934	Jaramillo, J. Florencio	67 yrs	W	M	12	34	179	Surname listed as Jaramilla (1).	Howard	1,6		1934			
20 Apr 1920	Jaramillo, Josephine	3 yrs	W	F	12	24	174	Baby Cooper is listed as buried here. No Josephine Jaramillo (10).	Sullivan	1		1920			
12 Jul 1911	Jardinger, Louis	4 hrs	W	M	12	14	177	Age: SB (6).	Strawn, W.M.	1,6,10	1911	1911			
05 Jul 1921	Jason, Fred	60 yrs	W	M	12	16	60		Bostwick	1,6,10		1921			
01 Dec 1906	Jassen, Henry	24 yrs	W	M	12	4	97	Surname listed as Jassen (1&6). Surname listed as Jossen (3).	Martin	3,6,10		27 Nov 1906			
14 Apr 1911	Jeffray, Louis J.	26 days	W	M	12	14	49		Thompson, W.G.	1,6,10	1911	1911			
10 Sep 1924	Jeffries, Baby	PB	W	F	12	24	381	Age: 2 days	Yeager	1,6	1924	1924			
03 Mar 1912	Jekel, Baby	SB	W	F	12	Wk D	34		none	1,6	1912	1912			
28 Jan 1920	Jen, Song	51 yrs	Y	M	12	18	107		Walley	1,6		1920			
07 Nov 1919	Jenatos, Baby	SB	W	M	12	24	104		Walsh	1,6	1919	1919			
13 Dec 1906	Jenkins, Baby	SB	W	NL	12	10	135	ch of E.D. (1&6).	McDonnal, Wm.	1,6,10	1906	1906			
17 Apr 1945	Jenkins, Baby	SB	W	M	12	25	95	Next of Kin: Margaret J. Corpa, Buffalo, Wyoming (6). Relationship to baby not given.	Howard	6	1945	1945			
03 Jan 1940	Jenkins, Baby	4 days	B	M	12	26	414	Race: W (6). 5 jan 1940 Colorado Statesman, Obit: "Baby Boy Jenkins of 719 East 24th Ave., son of Cecil Jenkins, departed this life January 2, 1940. Interment RiRverside (sic)." (11).	Granberry	1,6,11	1939	02 Jan 1940		Cecil Jenkins	
22 Jun 1908	Jenkins, Carl L.	7 mos	W	M	12	13	492		Waters, F.B.	1,6,10	1907	1908			
24 Dec 1907	Jenkins, Charles	66 yrs	W	M	12	5	24		Walley & Rollins	1,3,6		22 Dec 1907			
09 May 1934	Jenkins, Charles	88 yrs	B	M	12	34	157	19 May 1934 Colorado Statesman, Obit: "Jenkins, Chas., late of a local hospital. Services were held Tuesday, May 8, 1934, from the Parlors. Rev. Raulenson officiating. Interment Riverside." (11).	Douglass	1,6,11		1934			
15 Dec 1904	Jenkins, Isaac	36 yrs	W	M	12	2	9	Listed as Ike Jenkins (3).	Martin, H.D.	1,3,6,10		08 Dec 1908			
04 Apr 1935	Jenkins, William	63 yrs	W	M	12	35	40		none	1,6		1935			
07 Oct 1918	Jenner, Charles	74 yrs	W	M	12	19	76	02 Oct 1918, Rocky Mountain News, p7, Burial Permit - "Charles Jenner, 74, County hospital." (13).	Young	1,6,13		1918			
08 Sep 1932	Jennings, James	60 yrs	B	M	12	33	109		Granberry	1,6		1932			
05 Sep 1928	Jennings, John	80 yrs	W	M	12	33	74		Hofmann	1,6		1928			
13 Oct 1938	Jensen, Anton	76 yrs	W	M	12	20	83	10 Oct 1938 Rocky Mountain News, p. 14, Obit: "Anton Jensen of Henderson, Colo. Arrangements later." (13).	Hofmann	1,6,13		1938			
14 Jun 1906	Jensen, Baby	SB	W	F	12	10	30	Baby Jensen & Louis A. Jensen share a headstone (4).	Miller, C.M.	1,3,4,6,10	1906	11 Jun 1906			yes

22 Feb 1935	Jensen, Fred H.	40 yrs	W	M	12	35	14	Undertaker: Mortuary Bureau (6). 25 Jan 1935, p14, Rocky Mountain News, News Article – "LABORER KILLED TRYING TO HOP TRAIN ~ Fred H. Jensen of Lander, Wyo., Crushed to Death in Denver Railroad Yards ~ A 50-year-old laborer, tentatively identified as Fred H. Jensen of Lander, Wyo., was crushed to death late Saturday night when he fell beneath the wheels of a freight locomotive while trying to "hop a ride" on a trestle on the C. & S. tracks near Huron st.' "He had been dead about two hours when Detectives William Nilson and Martin Madigan responded to a call from an unidentified Mexican youth who discovered the body.' "A piece of paper with the name Fred H. Jensen, Lander, Wyo., was found in a knapsack he had carried. Deputy Coroner William J.O'Brien was attempting yesterday to locate relatives at Lander.' "Evidently the engineer of the locomotive was unaware of the accident and did not stop." (13).	none	1,6,13		19 Jan 1935			
13 May 1908	Jensen, John	28 yrs	W	M	12	8	101	Single, a Laborer, cause of death: Myocarditis, contributing cause: Erysipelas, Last Residence: Steele Hospital, also listed were: "Furia", "Mrs. Caroline Lindhurt", and Mrs. Lindhurt of 4143 Navejo St. (2).	Horan, W.P.	1,2,3,6,10	b. in Denmark	10 May 1908		Peter Jensen, b. in Denmark	
15 Apr 1915	Jensen, John	26 yrs	W	M	12	16	23		Waters	1,6,10		1915			
24 Feb 1911	Jensen, Louis A.	5 mos	W	M	12	10	30	on top (1&6). Louis A. Jensen & Baby Jensen share a headstone (4).	McGovern, E.P.	1,4,6,10	1910	1911			yes
12 Aug 1937	Jent, Baby	10 min	W	M	12	26	292	on bottom (1&6).	Young	1,6	1937	1937			
22 Aug 1906	Jernee, James H.	26 yrs	W	M	12	4	69		Martin, H.D.	1,6,10		1906			
14 Jul 1920	Jerome, Baby	1 day	W	M	12	24	204	Age: SB (6).	Nash	1,6	1920	1920			
06 Jun 1917	Jeske, August	27 yrs	W	M	12	18	31		Walley & Rollins	1,6		1917			
04 Dec 1909	Jett, Henry	30 yrs	B	M	12	22	10	Per Findagrave contributer Culturedpearls, 15 Apr 2020 - b. Dec 1879 in Bullock Co., Alabama, d. in Denver, Denver Co., Colo.	McGovern, E.P.	1,3,6	Dec 1879	28 Nov 1909			
27 Jun 1909	Jette, James Henry	3 mos	B	M	12	12	163		McGovern, E.P.	1,3,6,10	1909	25-Jun-1909			
12 Nov 1907	Jewett, Baby	SB	W	M	12	13	270	Found a Jewett who was b. 11 Nov 1907 (3).	Martin, H.D.	1,3,6,10	1907	11-Nov-1907			
31 Mar 1939	Jimenez, Baby	17 days	W	F	12	24	626J		Hofmann	1,6	1939	1939			
14 Oct 1939	Jimenez, Baby	16 hrs	W	M	12	24	403		Olinger	1,6	1939	1939			
27 Sep 1912	Joerger, Baby	SB	W	F	12	Wk B	67	b. in Denver (2).	Horan, W.P.	1,2,6	1912	25-Sep-1912	B. Fox b. in Trinidad, Colorado	Rudolph Joerger b. in Pekin, Illinois	
21 Oct 1908	John, Harry	28 yrs	W	M	12	5	90		Walley & Rollins	1,3,6,10		18 Oct 1908			
07 Mar 1940	Johnson, Amelia	84 yrs	W	F	12	33	56B	7 Mar 1940, Rocky Mountain News, p. 34, Funeral Notice: "Amelia Johnson, Henderson, Colo. Services 10 a.m. today, Hofmann's. Riverside." (13).	Hofmann	1,6,13		1940			
16 Feb 1908	Johnson, Anton	27 yrs	W	M	12	5	39		Bengston, C.G.	1,3,6,10		11 Feb 1908			
11 May 1909	Johnson, August	45 yrs	W	M	12	15	40		Martin, H.D.	1,3,6,10		10 May 1909			
16 Sep 1906	Johnson, Axel	22 yrs	W	M	12	3	37		Martin, H.D.	1,3,6,10		14 Sep 1906			
11 Dec 1908	Johnson, Baby	SB	W	M	12	11	108		Miller, F.	1,3,6,10	1908	10 Dec 1908			
02 Jul 1909	Johnson, Baby	SB	W	F	12	12	161		Whitehead & Meyer	1,3,6,10	1909	01 Jul 1909			
04 Feb 1908	Johnson, Baby	SB	W	NL	12	13	354	Found a Johnson who d. 27 Jan 1908 & a Johnson who d. 03 Feb 1908 (3). Ch of Marion (6). Ch of Martin Johnson (10).	Thompson	6,10	1908	1908			
15 Jul 1907	Johnson, Baby	1 day	W	NL	12	13	43	Found a Johnson who was b. 13 Jul 1907 (3).	McGovern, E.P.	1,3,6,10	1907	14-Aug-1907			
26 Aug 1907	Johnson, Baby	6 days	W	NL	12	13	145		Olinger, G.W.	1,3,6,10	1907	24-Aug-1907			
06 May 1908	Johnson, Baby	SB	W	NL	12	13	455	ch of Otto (1&6).	Olinger, G.W.	1,3,6,10	1908	05 May 1908		Otto Johnson	
04 Oct 1908	Johnson, Baby	Prem	W	?	12	13	354	Found a Johnson who was b. 01 Oct 1908 (3). Ch of Martin (6).	Thompson, W.G.	1,3,6,10	1908	03 Oct 1908		Martin Johnson	
04 Jan 1932	Johnson, Baby	10 hrs	W	F	12	17	106	Age: PB; on top; undertaker: County (6).	none	1,6,10	1932	1932			
01 Jun 1934	Johnson, Baby	2 hrs	W	M	12	24	601I	on top; Undertaker: Mortuary Bureau (6).	none	1,6	1934	1934			
05 Dec 1925	Johnson, Baby	2 days	W	M	12	27	18		Yeager	1,10	1925	1925			
16 Sep 1927	Johnson, Baby	PB	W	M	12	27	77	Age: 1 day (6).	Hofmann	1,6	1927	1927			
15 Jul 1926	Johnson, Baby	SB	W	F	12	27	210		Howard	1,6	1926	1926			
31 Aug 1927	Johnson, Baby	PB	W	M	12	27	276	Age: SB (6).	Thompson	1,6	1927	1927			
14 Aug 1923	Johnson, Baby	2 days	W	M	12	28	268		Spillane	1,6	1923	1923			

15 Dec 1913	Johnson, Baby	SB	W	M	12	Wk B	160	Age not listed (6).	Thompson, W.G.	1,6	1913	1913			
04 Jan 1913	Johnson, Baby	SB	W	M	12	Wk C	1	Ch of Carl (1&6).	Whitehead & Meyer	1,6	1913	1913		Carl Johnson	
23 Mar 1913	Johnson, Baby	SB	W	F	12	Wk C	48		Whitehead & Meyer	1,6	1913	1913			
16 Apr 1912	Johnson, Baby	SB	W	F	12	Wk D	39		Strawn, W.M.	1,6, 10	1912	1912			
26 May 1934	Johnson, Ben	84 yrs	W	M	12	34	177		Hofmann	1,6		1934			
12 May 1910	Johnson, Birdie	60 yrs	W	F	12	6	22		McGovern, E.P.	1,6,10		1910			
08 Nov 1904	Johnson, Burt	32 yrs	W	M	12	2	7		Martin, H.D.	1,3,6		03 Nov 1904			
10 Aug 1914	Johnson, Carl	SB	W	M	12	Wk E	24	Age & sex not listed (6).	Thompson, W.G.	1,6	1914	1914			
05 Aug 1905	Johnson, Charles	31 yrs	W	M	12	1	60	Age: 30 yrs (6).	Horan, W.P.	1,3,6,10		03 Aug 1905			
09 Oct 1916	Johnson, Charles	33 yrs	B	M	12	19	39		Frank Rogers	1,6		1916			
07 Nov 1918	Johnson, Charles	61 yrs	W	M	12	23	7	31 Oct 1918, Rocky Mountain News, p12, Deaths – "Charles Johnson, late of Revere hotel. Remains in care of the Martin mortuary. Funeral notice." (13). 01 Nov 1918, Rocky Mountain News, p12, Deaths – "Charles Johnson, late of the Revere hotel. Remains in care of the Martin mortuary. Funeral notice later." (13). 02 Nov 1918, Rocky Mountain News, p10, Deaths – "Charles Johnson, late of the Great Northern hotel. Remains in care of the Martin mortuary. Funeral notice later." (13). 03 Nov 1918, Rocky Mountain News, p15, Deaths – "Charles Johnson, late of the Revere hotel. Remains in care of the Martin mortuary. Funeral notice later." (13). 07 Nov 1918, Rocky Mountain News, p12, Funeral Notice – "The private services of Charles Johnson will be held today at 10 a.m. from the Martin chapel. Interment Riverside." (13).	Martin	1,6,13		1918			
19 Sep 1922	Johnson, Clifford	SB	W	M	12	28	32		Yeager	1,6	1922	1922			
04 Jan 1932	Johnson, Costein	78 yrs	W	M	12	17	106	on bottom; Undertaker: County (6). 05 Jan 1932, Rocky Mountain News, p. 16, Vital Statistics, Deaths: Johnson, Costeen, 78, of Navajo Hotel." (13).	none	1,6,10,13					
28 Jul 1906	Johnson, Daniel	41 yrs	W	M	12	4	57		Martin, H.D.	1,3,6,10		26 Jul 1906			
17 Feb 1922	Johnson, Delia	77 yrs	W	F	12	16	74	Undertaker: Mortuary Bureau (6).	none	1,6,10		1922			
28 Aug 1913	Johnson, Fannie	36 yrs	B	F	12	9	95		Lawhorn, A.M.	1,6,10,11		26 Aug 1913			
05 Mar 1920	Johnson, Frances M.	1 mo	W	F	12	24	150		Thompson	1,6	1920	1920			
12 Nov 1909	Johnson, Frank	37 yrs	W	M	12	22	16		McGovern, E.P.	1,3,6		09 Nov 1909			
24 Feb 1907	Johnson, Frank F.	34 yrs	W	M	12	3	66		Martin, H.D.	1,6,10		1907			
19 Dec 1907	Johnson, Freeman	56 yrs	B	M	12	5	22		Gilmore, Q.J.	1,3,6		17 Dec 1907			
19 Jan 1923	Johnson, Fritz	56 yrs	W	M	12	17	2	Undertaker: Mortuary Bureau (6).	none	1,6,10		1923			
30 Mar 1933	Johnson, George	71 yrs	W	M	12	34	36	Rogers' Funeral Card: Funeral of George Johnson; arrangements by: Rogers Mortuary; burial 30 Mar 1933 at Riverside, Block 12, Lot 34, Sec 36 (8).	Rogers	1,6,8		1933			
25 Sep 1907	Johnson, Harry	1 mo	W	M	12	13	221		Thompson, W.G.	1,3,6,10	1907	17 Sep 1907			
28 Nov 1923	Johnson, Harry	39 yrs	W	M	12	32	1	Undertaker: Mortuary Bureau (6).	none	1,6		1923			
28 Mar 1921	Johnson, Hazel N.	SB	W	F	12	24	291		Thompson	1,6	1921	1921			
01 Aug 1909	Johnson, Isaac "Ike"	22 yrs	B	M	12	15	1	Listed as Ike Johnson (4&6). Colorado Statesman Newspaper, 29 October 1904 - 17 April 1954. Of Hampton, Mississippi, leaves a wife.	Douglass U. Co.	1,3,6,10,11		31-Jul-1909			yes
25 Nov 1918	Johnson, James S.	60 yrs	W	M	12	23	61	"12/3/18 buried from Vault" (1). 14 Nov 1918, Rocky Mountain News, p 14, Deaths – "James F. Johnson, late of 1452 Blake street. Remains in care of the Martin mortuary. Funeral notice later." (13). 17 Nov 1918, Rocky Mountain News, P13, Deaths – "James S. Johnson, late of San Bernardino, Cal. Remains in care of the Martin mortuary. Funeral notice later." (13). 18 Nov 1918, Rocky Mountain News, P8, Deaths – "James S. Johnson, late of San Bernardino, Cal. Remains in care of the Martin mortuary. Funeral notice later." (13). 21 Nov 1918, Rocky Mountain News, p11, Funeral Notice – "The private funeral services of James S. Johnson, late of San Bernardino, Cal., will be held from the Martin chapel today at 10 a.m. Interment Riverside." (13).	Martin	1,6,13		1918			

05 Apr 1924	Johnson, Jim	45 yrs	W	M	12	17	51	Color: Black (6)	Peoples	1,6,10		1924			
22 Oct 1935	Johnson, Joe L.	66 yrs	W	M	12	35	73		Hofmann	1,6		1935			
24 Nov 1907	Johnson, John	49 yrs	W	M	12	7	12		Martin, H.D.	1,3,6,10		20 Nov 1907			
13 Aug 1914	Johnson, John	20 yrs	B	M	12	21	21	Age; color; & sex not listed (6).	Douglas U. Co.	1,6		1914			
01 Aug 1914	Johnson, John	60 yrs	W	M	12	21	17		McGovern, E.P.	1,6		1914			
20 Aug 1935	Johnson, John	67 yrs	W	M	12	35	69	22 Aug 1935, p18, Rocky Mountain News, Vital Statistics: Deaths – "John Johnson, 67, Home of the Aged." (13).	Day	1,6,13		1935			
04 Dec 1911	Johnson, John	45 yrs	W	M	12	Wk 3	5		Hofmann, C.	1,6		1911			
19 Jan 1905	Johnson, John S. G.	45 yrs	B	M	12	1	15		Moore A.T. & Co.	1,3,6,10		15 Jan 1905			
28 Dec 1918	Johnson, Joseph	37 yrs	B	M	12	23	43	"1/4/19 buried from Vault" (1).	Douglass	1,6		1918			
14 Jun 1961	Johnson, Josephine	30 yrs	B	F	12	22	63	Next of Kin: Denver Welfare; Auto Accident d. 8 Jun 1961 (6).	Howe-Boulder	6		8 Jun 1961			
05 Sep 1936	Johnson, L. W.	abt 40 yrs	B	M	12	35	150	Age: 40 yrs old (6). 5 Sep 1936 Colorado Statesman, Obit: "Johnson, L. W., 2053 Market St. Funeral arrangements not complete." (11). 28 Aug 1936, pg. 1, Denver Post News Article: "POLICE SLAY GUNMAN WHO WOUNDED TWO" An extensive story on the subject can be found on the front page news of the Denver Post. Short take: L.W. Johnson, about 35, slain by police and detectives at a rooming house at 2053 Market St. L.W. Johnson, earlier had slashed a detective with a pocket knife and disarmed him at West 32nd Avenue and Vallejo Street when the detective attemped to arrest him for questions concerning several North Denver burglaries. L.W. Johnson is also suspected of slaying an officer in Kansas City, Missouri. Q. Brown, alias L. Johnson, is from Kansas City, Missouri. A follow up story on the officers involved in the shooting can be found in the 10 Sep 1936 Denver Post issue. (12).	Hofmann	1,6,11,12		28 Aug 1936			
05 Sep 1936	Johnson, L. W. Con't 1							29 Aug 1936 Rocky Mountain News, p. 1, News Article: "Negro Is Slain By Policemen In Downtown Chase, Battle" -- "William L. Bennetts Is Seriously Wounded by Barricaded Man" -- "20 Shots Are Fired" -- "L.L. Peterson Stabbed, Beaten, Disarmed, Starts Manhunt" -- "L. Johnson, 40-year-old Negro desperado, was slain by a charge from a sawed-off-shotgun Friday afternoon in a gun battle with Denver police during which he wounded City Detective William H. Bennetts and was driven by tear gas from his barricaded room at 2053 Market st.' Bennetts was taken to Denver General Hospital with bullet wounds in the fleshy part of the left shoulder and right forearm.' "More than 20 shots were exchanged in the battle before Johnson came out cursing and shooting from his gas-filled room, wounded Bennetts, and was himself killed instantly by the shotgun charge fired into his heart at point-blank range by Patrolman E.W. McCulley.'		13					

05 Sep 1936	Johnson, L. W. con't 2							"Three police pistol bullets also struck his body before he fell.' "Johnson was traced to the room after he had knifed, beaten, and disarmed Detective L.L. Peterson when the latter attempted to question him near W. 32nd ave. and Vallejo st. a few hours earlier.' "Takes Officer's Gun' "It was Peterson's gun a .32-caliber revolver, which he used during the siege of his room.' "Peterson had obtained a report of a burglary at the home of L.E. Croft, 3925 Clay st., where $100 worth of jewelry had been taken when he saw the Negro on Clay st. between W. 32rd ave. and W. 33rd aves., and became suspicious when the Negro entered store after store and came out without having made a purchase.' "He followed him in his automobile, finally calling to him to stop.' "Johnson, the detective said, pulled a pocket knife with a five-inch blade from the waistband of his trousers and slashed him across the hand as Peterson attempted to search him.'		13					
05 Sep 1936	Johnson, L. W. con't 3							"Hits Policeman, Flees' "He then struck the officer in the eye and mouth and fled, after wresting from him the pistol which he was attempting to draw from its holster.' "The Negro ran down an alley to W. 29th ave. and Vallejo st., with Peterson in pursuit. The fugitive turned and pointed the gun twice at Peterson but did not fire. At the corner of W. 29th ave. Peterson asked two boys to call police. He was bleeding from the mouth and hand.' Johnson ran thru alleys and cut thru one North Denver house as Peterson attempted to follow him by automobile. The Negro finally disappeared near 15th and Platte sts.' "Remembering the man had told him he lived in the vicinity of 20th & Market sts., Peterson went to headquarters. Bennetts, Patrolman Howard Fayram, Detective Martin Madigan and Charles J. Burns, acting detective captain, were sent to the vicinity while Peterson was treated for his injuries.' "Gunfire Greets Knock' "The officers learned a man answering Johnson's description had gone into the rooming house at 2053 Market st.' "A knock on the door he had entered on the second floor brought a burst of gunfire and curses.'		13					
05 Sep 1936	Johnson, L. W. con't 4							""Come and get me; I ain't comin' out,"" Johnson shouted.' "In a few minutes, every police radio car in the downtown district had been ordered to the scene.' "A few seconds later, a North Denver crew notified the police radio dispatcher that they had the fugitive cornered in the 2200 block on 19th st. On their way to that location, Detectives Mark Scott and Theodore Merkle left the men at Johnson's place with gas guns.' "A tear gas bomb was thrown thru the transom of Johnson's room by Fayram, but aparently had no effect.' "Bennetts went down a side hallway and fired a shot from his revolver thru the back door of the room. There was no response.' "Burns missed in an attempt to throw another into the room from the street window, and Madigan and P.R. Newman a special agent from the Union Pacific Railroad, who was attracted to the scene, were unsuccessful in trying to send a bomb thru a skylight from the roof.'		13					

05 Sep 1936	Johnson, L. W. con't 5							"They gathered again in front of the door, warning Johnson to come out. The officers kicked in the door and tossed another gas bomb in the room. It worked.' "Suddenly the Negro wrenched the door open.' ""I'll kill all of you," he shouted, firing the two bullets which wounded bennetts, and turning to blaze at Madigan.' "Bennetts and Johnson went into close quarters, altho the detective had been shot twice. The other officers did not shoot for fear of hitting Bennetts. Madigan and Fayram managed to club the Negro but he continued fighting.' "McCulley leaped up. Johnson grasped the muzzle of the shotgun with one hand and was trying to turn it away when McCulley fired.' "The Negro threw his empty gun into a room and lunged at Fayram and Madigan in spite of the gaping wound in his side.' "Johnson fell dead, almost torn in two by the heavy charge. Pistol bullets also had struck him in one arm, the right side, and the abdomen.' "When the excitment subsided, Burns turned to the officers to "count noses" and determine if any of them had been injured. Bennetts, who was still on his feet after the hand-to-hand struggle, said:'		13					
05 Sep 1936	Johnson, L. W. con't 6							""I think he got me a couple of times."" "Denver police have no record on the Negro, it was established late Friday night after his fingerprints were taken at the morgue by Patrolman Lee Crum and checked in the Bertillon department." (13). See also Q Brown.		13					
18 Apr 1944	Johnson, Lucille	SB	W	F	12	25	62	Next of Kin: Dave Johnson, father, 3928 Jason (6).	Olinger	1,6	1944	1944		Dave Johnson	
16 May 1924	Johnson, Mabel	14 days	W	F	12	24	351		Yeager	1,6	1924	1924			
02 Nov 1914	Johnson, Marian	4 mos	W	M	12	Wk D	151	Sex: F (6).	Waters, F.B.	1,6	1914	1914			
09 Oct 1933	Johnson, Mary Ann	1 mo	W	F	12	24	628	on top (1&6). 11 Oct 1933, Rocky Mountain News, p. 11, Vital Statistics, Deaths: "Johnson, Mary Ann, one month, Fort Morgan, Colo." (13).	Keene	1,6,13	1933	1933			
28 Mar 1935	Johnson, Matt	52 yrs	W	M	12	35	35	Undertaker: Mortuary Bureau (6). 07 Mar 1935, p15, Rocky Mountain News, Burial Permit – "Matt Johnson, 52, Agnew Memorial Hospital." (13).	none	1,6,13		1935			
14 Oct 1915	Johnson, Mildred (Miss)	25 yrs	B	F	12	30	43	Listed as Miss Mildred Johnson (1).	Douglas	1,6,11		21 Sep 1915			
31 Jan 1906	Johnson, Miles L.	60 yrs	W	M	12	4	16		Walley & Rollins	1,3,6,10		27 Jan 1906			
01 Sep 1915	Johnson, Nels	76 yrs	W	M	12	30	40	Age: AD (6).	McGovern	1,6		1915			
16 Nov 1938	Johnson, O. K.	32 yrs	B	M	12	20	87	11 Nov 1938 Colorado Statesman, Obit: "O.K. Johnson, son of Mrs. Daisy Johnson of Phoenix, Arizona, departed this life Sunday, Nov. 6, at Denver General Hospital. Funeral gressional (sic) set-up practically Demo- (sic) arrangements are not complete." (11). Note: The words run up against margin of page, it appears the type-setting was done incorrectly, as type-setting for articles above and below this obit appear to be fine.	Cammel	1,6,11		06 Nov 1938	Daisy		
19 Dec 1936	Johnson, Olaf	57 yrs	B	M	12	35	164	Color: White (6). 19 Dec 1936, (2 items) p. 16, Rocky Mountain News, Funeral Notice: "Olaf Johnson, 1315 Champa. Services today. 10 a.m., Hofmann's. Riverside." & Vital Statistics: "Olaf Johnson, 57, of 1315 Champa st." (13).	Hofmann	1,6,13		1936			
01 May 1935	Johnson, Oleris	65 yrs	W	M	12	35	42	on bottom; Undertaker: Mortuary Bureau (6). 01 May 1935, p14, Rocky Mountain News, Vital Statistics: Deaths – "Olenis Johnson, 65, 2632 Lawrence st." (13).	none	1,6,13		1935			
23 Nov 1907	Johnson, Oscar	39 yrs	W	M	12	8	38		Martin, H.D.	1,6,10		1907			

10 Jun 1933	Johnson, Peter	30 yrs	B	M	12	34	67	Undertaker: Mortuary Bureau (6). 09 Jun 1933, p. 21, Rocky Mountain News, Burial Permit: "Johnson, Peter, 30, of 2320 Blake st." (13).	none	1,6,13		1933			
29 Nov 1935	Johnson, Robert	58 yrs	B	M	12	35	85	on bottom (6). 7 Dec 1935 Colorado Statesman, Obit: "Johnson, Robt., 2057 Market. Interment, Riverside, Nov. 29, 1935." (11). 30Nov 1935, p13, Rocky Mountain News, Vital Statistics: Death: "Robert Johnson, 58, 2053 Market st." (13).	Douglass	1,6,11,13		1935			
14 Feb 1931	Johnson, Rudolph	1 yr	W	M	12	26	64	14 Feb 1931, Rocky Mountain News, Funeral Notice, p. 9. "Rudolph Johnson, 2337 Arapahoe; infant son of Mr. and Mrs. David Johnson. Interment 2 p.m. today at Riverside." (13).	Howard	1,6,13		1931		David Johnson	
12 Sep 1919	Johnson, Sarah	88 yrs	W	F	12	18	106		Yeager	1,6		1919			
28 Feb 1906	Johnson, Thomas	30 yrs	W	M	12	9	3	Found a Thomas Johnson who died 09 Feb 1906 (3).	Walley & Rollins	1,6,10		1906			
11 Aug 1938	Johnson, William N.	75 yrs	W	M	12	20	80		Hackethal, Theo.	1,6		1938			
22 Dec 1904	Johnson, Willliam	32 yrs	W	M	12	1	7		McGovern, E.P.	1,3,6,10		21 Dec 1904			
12 Dec 1928	Johnston, Baby	1 hr	W	F	12	27	136		Hofmann	1,6	1928	1928			
21 Dec 1923	Johnston, Baby	PB	W	M	12	28	175	Age: SB (6).	Mackin	1,6	1923	1923			
13 Mar 1909	Johnston, Tyson C.	39 yrs	W	M	12	15	53		Martin, H.D.	1,3,6,10		07 Mar 1909			
25 Mar 1943	Jojola, Baby	PB	W	M	12	25	22	Age: SB; Next of Kin: Octoviaciano Jojola, father, 545 Curtis (6).	Howard	1,6	1943	1943		Octoviaciano Jojola	
28 Jul 1920	Jone, Baby	7 mos	W	F	12	24	206		Yeager	1,10		1920			
13 Nov 1937	Jones, Abraham	60 yrs	W	M	12	35	206		Howard	1,6		1937			
07 Oct 1943	Jones, Ardis W. Jr.	7 hrs	B	M	12	25	47	Age: SB; Next of Kin: Ardis W. Jones, father, 1409 E. 22nd Ave. (6).	Cammel	1,6	1943	1943		Ardis W. Jones	
21 Dec 1912	Jones, Asa	21 yrs	B	M	12	Wk 4	7	"10/25/13 buried from rec. vault" (1).	Sullivan, D.J.	1		1912			
25 Oct 1913	Jones, Asa							See Asa Jones Int: 21 Dec 1912							
23 Jan 1907	Jones, Baby	SB	B	M	12	10	163	Sex not listed (6).	Horan, W.P.	1,2,3,6,10	1907	15-Jan-1907	Melvina Burnnett b. in Kansas	Grant Jones b. in Kansas	
22 May 1907	Jones, Baby	2 mos	W	NL	12	10	232		Martin, H.D.	1,3,6,10	1907	15-May-1907			
22 Jan 1909	Jones, Baby	1 day	W	F	12	11	80	Age: SB; ch of Harry (6).	McGovern, E.P.	1,3,6,10	1901	21-Jan-1909		Harry Jones	
21 Dec 1908	Jones, Baby	7 days	W	M	12	11	99	Ch of Sarah (1). Found a Jones b. 03 Dec 1908 (3).	Thompson, W.G.	1,3,6,10	1908	18-Dec-1908	Sarah		
28 Jul 1920	Jones, Baby	7 mos	W	F	12	24	206		Yeager	6		1920			
31 Mar 1920	Jones, Baby	SB	W	M	12	24	167		Martin	1,6	1920	1920			
06 Mar 1919	Jones, Baby	1 1/2 days	W	F	12	24	50		none	1,6	1919	1919			
31 Mar 1937	Jones, Baby	SB	W	M	12	26	272		Capital	1,6	1937	1937			
09 Jan 1926	Jones, Baby	PB	W	F	12	27	145	Age & sex not listed (6).	Howard	1,6	1926	1926			
28 May 1927	Jones, Baby	SB	W	F	12	27	204		Thompson	1,6	1927	1927			
15 Sep 1921	Jones, Baby	SB	W	M	12	28	91		Spillane	1,6	1921	1921			
25 Mar 1922	Jones, Baby	SB	W	F	12	28	38		Yeager	1,6	1922	1922			
10 Apr 1920	Jones, Bernardo	6 yrs	W	F	12	24	171	Sex: M (6).	Walley	1,6		1920			
22 Apr 1909	Jones, Betty May	7 mos	B	F	12	11	25	Name listed as: Bettie M. Jones (10).	Gilmore, Q.J.	1,3,6,10	1908	21-Apr-1909			
23 Dec 1911	Jones, Cecilia	10 days	W	F	12	Wk D	89		Sullivan, D.J.	1,6	1911	1911			
19 Jun 1917	Jones, Chancey C.	55 yrs	W	M	12	18	34	Color: Black (6)	Cammel	1,6		1917			
26 Jul 1930	Jones, David	2 hrs	W	M	12	Wk G	16		Olinger	1,6	1930	1930			
08 Feb 1914	Jones, Dora	25 yrs	B	F	12	Wk A	G		Douglas U. Co.	1,6,11		05 Feb 1914			
08 Oct 1889	Jones, Ebenezer	3 yrs	W	M	12	Wk G	25	Given name listed as Ebeneza (1). Ebenezer, Elizabeth, Louis, and Sarah Jones share a headstone (4).	Hall, B.R.	1,4,6		1889	Mary (Griffiths) Jones	David H. Jones	yes
31 Sep 1889	Jones, Elizabeth	6 yrs	W	F	12	Wk G	25	Elizabeth, Ebenezer, Louis, and Sarah Jones share a headstone (4).	Rogers	4		1889	Mary (Griffiths) Jones	David H. Jones	yes
16 Jan 1934	Jones, Emanuel	63 yrs	B	M	12	34	133	Undertaker: Mortuary Bureau (6).	none	1,6		1934			
28 Dec 1914	Jones, Frances	2 yrs	B	F	12	Wk D	148	Age: 2 mos (6).	Waters, F.B.	1,6		1914			
02 Apr 1920	Jones, Genevera	6 mos	W	F	12	24	168		Walley	1,6	1919	1920			

10 Jul 1930	Jones, Geraldine	14 hrs	W	F	12	26	15	11 Jul 1930, p. 18, Rocky Mountain News, Burial Permit: "Geraldine Jones, infant, of 1257 Galapago st." (13).	Hackethal, Theo	1,6,10,13	1930	1930			
20 Feb 1907	Jones, Hazel G.	5 mos	W	F	12	10	181		Rogers & Son	1,3,6,10	1906	19-Feb-1907			
14 Feb 1907	Jones, Helen	4 mos	W	F	12	10	178		Hall, B.R.	1,3,6,10	1906	13-Feb-1907			
04 Sep 1936	Jones, Henry	78 yrs	W	M	12	35	148		Day	6		1936			
12 Mar 1926	Jones, Howard Jr.	5 hrs	W	M	12	27	169		Mackin	1,6	1926	1926			
02 May 1919	Jones, Jasper E.	81 yrs	W	M	12	18	86		Spillane	1,6		1919			
23 Sep 1915	Jones, John	59 yrs	B	M	12	16	41		Meyer	1,6,10		1915			
29 Oct 1922	Jones, John R.	26 yrs	W	M	12	16	95	"Small pox" (1,6,10). Age: AD (6).	Hackethal, Theo.	1,6,10		1922			
17 Jun 1926	Jones, Juanita	SB	W	F	12	27	154	on top (6).	Thompson	1,6	1926	1926			
06 Jun 1922	Jones, Louis	35 yrs	W	M	12	29	81	Undertaker: Mortuary Bureau (6).	none	1,6		1922			
31 Sep 1889	Jones, Louis Edward	6 yrs	W	M	12	Wk G	25	Louis, Ebenezer, Elizabeth, and Sarah Jones share a headstone (4). Rogers' Burial Permit form: Burial Permit #8051 dtd 31 Aug 1889; remains of Louis Edward Jones, DoD: 31 Aug 1889, 6 yrs old; PoD: County Hospital; CoD: Pneumonia. (8)	Rogers	4,8		31 Aug 1889 in Denver, Colorado	Mary (Griffiths) Jones	David H. Jones	yes
12 Aug 1907	Jones, Louise	10 mos	B	F	12	13	123		Gilmore, Q.J.	1,3,6,10	1906	06 Aug 1907			
20 Dec 1909	Jones, Lydia	57 yrs	B	F	12	22	8	Age: 37 yrs; color: W (6).	McGovern, E.P.	1,3,6		19 Dec 1909			
02 Dec 1914	Jones, Mary	SB	W	F	12	Wk D	173		Walsh, E.J.	1,6	1914	1914			
15 Apr 1920	Jones, Micaela	1 yr	W	F	12	24	173	Age: 1-1/2 yrs (6).	Walley	1,6		1920			
15 Apr 1930	Jones, Peter	42 yrs	B	M	12	33	8	10 Apr 1930, p. 20, Rocky Mountain News, Burial Permit: "Peter Jones, 42, 2915 Lafayette st." (13).	Peoples	1,6,13		1930			
01 Oct 1946	Jones, Phyllis A.	2 mos	W	F	12	25	144	Next of Kin: "None (City & Co)"; Age: "2-3/4 mo" & "23/4 mo" (6).	Hofmann	1,6	1946	1946			
12 Jun 1924	Jones, Sam B.	30 yrs	B	M	12	32	17		Cammel	1,6		1924			
09 Sep 1889	Jones, Sarah	5 yrs	W	F	12	Wk G	25	Sarah, Ebenezer, Elizabeth, and Louis Jones share a headstone (4).	Rogers	4,6		1889	Mary (Griffiths) Jones	David H. Jones	yes
01 Oct 1906	Jones, Shirley N.	28 yrs	B	F	12	9	39		Gilmore, Q.J.	1,3,6,10		29 Sep 1906			
27 Oct 1911	Jones, Thomas	2 mos	W	M	12	Wk 2	237		Hall, B.R.	1,6	1911	1911			
13 Jan 1914	Jones, Thomas	52 yrs	W	M	12	Wk 4	30		Martin, H.D.	1,6		1914			
27 Nov 1922	Jones, Walter P.	38 yrs	B	M	12	17	11	11 Nov 1922 Colorado Statesman, Obit: "Jones -- Walter Jones, late of Twentieth avenue and Cleveland place, passed away November 7. Funeral arrangements later." (11). From news article on same page: A Regrettable Tragedy. "At the very height of interest attending upon election activities Tuesday afternoon the residents of the Five Points district were thrown into a fever of excitement by a rapid succession of pistol shots that culminated in one of the bloodiest tragedies ever committed in Denver. Walter Jones, better known as "Curley" throughout the city, killed two women, wounded another perhaps fatally, wounded two patrolmen, and finally shot himself, at 2443 Tremont place late Tuesday. Jones died instantly." "Shoots Landlady. Jones first shot Mrs. Holmes Wilson, his landlady, in the hall of the house; then his cousin, Lulu Jones, also a roomer at Wilson's, who died at the county hospital later, and Mrs. Wilson's daughter, Mrs. Pauline Berry, who apparently was wounded when she attempted to enter the house. She is at the county hospital, and may recover. George Holmes, 22, son of Mrs. Wilson, heard the shooting, found	Douglass	1,6,10,11		07 Nov 1922			

27 Nov 1922	Jones, Walter P. Con't							his mother lying dead, and followed by a volley of Jone's bullets, ran screaming into the street. Meanwhile, neighbors had called the police, who quickly arrived armed with rifles and tear-gas bombs, and laid seige to the place. For nearly half an hour, Jones held about seventy-five officers at bay with a steady fire of shots through the front door. Gradually, by hiding behind autos and trees, the small army of policemen closed in on the house, and were preparing to bomb Jones with tear gas, when, realizing himself trapped, he turned the gun on himself. One of the bullets glanced the head of Patrolman Rudolph Herman, resulting in a slight scalp wound; another went through the hand of Patrolman Cyrus Mann. When Chief Williams, Capt. Hanebuth and Patrolman E.A. Garnett finally forced an entrance they found Mrs. Wilson and Jones dead, and the Jones girl dying. She and Mrs. Berry were taken to the county hospital, where she died in few hours, and Mrs. Berry has less than a fighting chance to recover." (11).							
24 Mar 1908	Jones, William	40 yrs	W	M	12	8	80		Walley & Rollins	1,3,6		22 Mar 1908			
01 Mar 1906	Jones, William O.	37 yrs	W	M	12	4	18		Emerson & Co.	1,6,10		1906			
06 Sep 1934	Jonkas, Leo	46 yrs	W	M	12	35	6		none	1,10		1934			
27 Jul 1909	Jordan, Beatrice	6 mos	W	F	12	12	139		Hall, B.R.	1,3,6,10		25-Jul-1909			
01 Sep 1909	Jordan, Ruth E.	16 days	W	F	12	12	111	b. in Denver (2). Found a Jordan who d. 27 Aug 1909 (3). Age: 2 wks (6).	Horan, W.P.	1,2,6,10	1909	28-Aug-1909	Lillian M. Blaco b. in Marshalltown (sic), Iowa	Frank J. Jordan b. in Kansas	
17 Nov 1914	Jorden, Emma F.	2 mos	W	F	12	Wk D	167		Hofmann, C.	1,6	1914	1914			
05 Jul 1932	Jorgan, Baby	SB	W	F	12	24	671	on bottom; Undertaker: County (6).	none	1,6	1932	1932			
03 May 1943	Jorn, Baby	20 hrs	W	M	12	25	26	Next of Kin: Floyd Jorn, father, 605 Sante Fe Dr. (6).	Howard	1,6	1943	1943		Floyd Jorn	
28 Mar 1935	Joslin, Andrew W.	82 yrs	W	M	12	35	27	Undertaker: Mortuary Bureau (6).	none	1,6		1935			
01 Dec 1906	Jossen, Henry	24 yrs	W	M	12	4	97	Surname listed as Jassen (1&6). Surname listed as Jossen (3).	Martin, H.D.	1,3,10		27 Nov 1906			
05 Jul 1930	Joyner, Baby	PB	W	F	12	26	28	Age: 1-1/2 Hrs; Undertaker: County (6). 8 Jul 1930, p. 18, Rocky Mountain News, Burial Permit: "Baby Joyner, infant, of 2948 High st." (13).	none	1,6,13	1930	1930			
01 Dec 1925	Juarez, Nicholas	25 yrs	W	M	12	32	54		Hofmann	1,6		1925			
21 Mar 1909	Juck, Lou	43 yrs	W	M	12	22	75	Surname listed as Jouck (6)???	Nash, W.D.	1,3,4,6,10		15 Mar 1909			yes
27 Jan 1913	Julian, Catherine	10 mos	W	F	12	Wk C	14		McGovern, E.P.	1,6	1912	1913			
23 Apr 1929	Julian, May	7 days	W	F	12	24	554		Boulevard	1,6	1929	1929			
13 Feb 1909	Jung, Baby	SB	Y	F	12	11	78	Ch of Fong (1&6).	Whitehead & Meyer	1,3,6,10	1909	12-Feb-1909		Fong Jung	
31 May 1921	Jung, Chinlong	70 yrs	Y	M	12	30	53	"Or Lung Loy" (6).	Martin	6		1921			
27 Nov 1920	Juroszek, Joe	53 yrs	W	M	12	29	31		Howard	1,6		1920			
02 Aug 1912	Kadas, Must	32 yrs	W	M	12	Wk A	12		Walley & Rollins	1,6		1912			
27 Mar 1908	Kadas, Samuel	32 yrs	W	M	12	5	48		Walley & Rollins	1,6		1908			
16 Mar 1915	Kaestein, Baby	SB	W	F	12	Wk D	192		Thompson	1,6	1915	1915			
07 Jan 1924	Kafors, Baby	SB	W	M	12	28	215	on top (1&6). Undertaker: Mortuary Bureau (6).	none	1,6	1924	1924			
21 Jan 1924	Kail, Jackie T.	8 mos	W	M	12	28	255	on top (1&6).	Thompson	1,6	1923	1924			
16 Oct 1907	Kaladzia, Peter	3 mos	W	M	12	13	249		Miller & Moewes	1,3,6,10	1907	15-Oct-1907			
20 Jan 1932	Kaldy, Frank	40 yrs	W	M	12	31	105	Undertaker: County (6).	none	1,6		1932			
	Kalman, Arthur							See Kaufman, Arthur							
27 Feb 1906	Kamada, Y.	31 yrs	J	NL	12	9	2	Surname listed as: Kanada; color: Y. Surname listed as Kamado (10).	Walley & Rollins	1,3,6,10		24 Feb 1906			yes
09 Jun 1906	Kammerzell, Zeltic W.	27 days	W	NL	12	10	26	Listed as Zeltic Kanmerzet (3).	McGovern	3,6,10	1906	08 Jun 1906			
07 May 1912	Kane, Edward	9 mos	W	M	12	Wk D	123		Hofmann, C.	1,6	1911	1912			
25 Mar 1914	Kanley, Dolly	4 hrs	W	F	12	Wk B	175		Martin, H.D.	1,6	1914	1914			

26 Oct 1909	Kantlan, Baby	SB	W	F	12	12	77	Found a Kanthan who d. 10 Oct 1909 (3).	Martin, H.D.	1,6,10	1909	1909			
10 Jan 1919	Kapal, Joseph	45 yrs	W	M	12	23	95	Suspect this to be Jan 1919, as a ditto mark under Dec 1918, but Feb clearly marked as 1919 below (1). 14 Dec 1918, Rocky Mountain News, p. 15, Deaths - "Dec. 12, Joseph Kapla. Remains at the Yeager mortuary. Funeral notice later." (13). 15 Dec 1918, Rocky Mountain News, p. 13, Deaths - Dec. 12, Joseph Kapla. Remains at the Yeager mortuary. Funeral notice later." (13). 16 Dec 1918, Rocky Mountain News, p. 12, News Article - News article refers to the flu epedemic. One of the names listed was: "Dec. 12, Joseph Kapal, 45, county hospital; residence, 1324 Eighteenth street." (13). 16 Dec 1918, Rocky Mountain News, p. 9, Funeral Notice - "The funeral services of Joseph Kapla will be held from the Yeager mortuary today at 1 p.m. Interment Riverside." (113). 17 Dec 1918, Rocky Mountain News, p. 12, Funeral Notice - "The funeral services of Joseph Kapla will be held from the Yeager mortuary today at 1 p.m. Interment Riverside." (13).	Yeager	1,6,13		12 Dec 1918			
17 Jan 1922	Kapper, Gus	33 yrs	W	M	12	30	78	Undertaker: Mortuary Bureau (6).	none	1,6		1922			
21 Nov 1904	Karchner, Levi	31 yrs	W	M	12	2	5	Given name listed as Levy (3).	Martin, H.D.	1,3,6,10		12 Nov 1904			
30 Dec 1932	Karns, Bert	50 yrs	W	M	12	34	13	on top; Undertaker listed as Mortuary Bureau (6).	none	1,6		1932			
24 May 1929	Kastle, Baby	8 hrs	W	M	12	24	544		Hackethal, Theo	1,6	1929	1929			
22 Feb 1912	Katherine, Mary	8 mos	W	F	12	Wk D	54	Surname listed as: Kathirme (6).	Thompson, W.G.	1,6	1911	1912			
20 Jan 1938	Katich, Eli	55 yrs	W	M	12	35	230	9 Jan 1938 Rocky Mountain News, p. 8, Obit: "Eli Katich, Frederick, Colo. Arrangements later." (13).	Hofmann	1,6,13		1938			
08 Feb 1908	Katrevsky, Andrew G.	24 yrs	W	M	12	5	34	Surname listed as Katreosky (3).	Walley & Rollins	1,3,6,10		24 Jan 1908			
12 Nov 1907	Katsenio, Peter	27 yrs	W	M	12	5	11		Walley & Rollins	1,6,10					
12 Apr 1917	Kauffman, Ernest	47 yrs	W	M	12	18	27		Walley & Rollins	1,6					
01 Oct 1936	Kaufman, Arthur	26 yrs	W	M	12	35	171	"Body was exhumed, 10-17-36 for identification."; "correct name "Kalman"" (6). 22 Sep 1936, pg 1, Denver Post News Article: "TWO ARE KILLED WHEN BRAKES TURN CAR OVER" ~ "Road Workers Lose Lives And Companion Hurt in Chicago Creek Crash" ~ The two killed were: Fred BigBee and Arthur Kaufman. Wounded was former Denver patrolman, Albert Buckholtz. The three men had been hired in Denver for construction work of bridges on highway 40. (12).	Olinger	1,6,12		21 Sep 1936			
01 Oct 1936	Kaufman, Arthur con't							22 Sep 1936 Rocky Mountain News, p. 1, News Article: "Two Are Killed In Crash Near Idaho Springs" -- "Fred Bigbee, IdahoSprings (sic), Crushed; Arthr Kauffman Fatally Injured" -- "Two men were fatally injured Monday night in an accident on the Chicago Creek road six miles west of Idaho Springs.' "Fred Bigbee, 35, of Idaho Springs, was dead when an Idaho Springs ambulance reached Colorado General Hospital.' "Arthur Kauffman, 30, of Idaho Springs, died a few minutes after arrival at the hospital.' "A third man was reported to have received less serious injuries.' "The three men were in an old touring car on the Chicago Creek highway a short distance from Idaho Springs, according to Clear Creek county authorities. Apparently there was no collision. The accident occured on a straight, wide stretch of road.' "The driver lost control of the machine, which overturned three times. One of the occupants was pinned beneath the wrecked machine and the others were thrown clear.' "Kaufman and Bigbee were employed by the Kenney Construction Co, which is building a bridge near Idaho Springs." (13).		13					
17 Jan 1907	Kaurdz, Clara L.	34 yrs	W	F	12	9	61		Horan, W.P.	1,6,10		1907			

14 Nov 1906	Kawahara, Toney K. 	25 yrs	J	NL	12	9	52	Name listed as: K. Kawahan (3). Given name listed as: Towey (6).	Walley & Rollins	1,3,4,6,10	28 Mar 1886 in Japan	11 Nov 1906			yes
23 Jan 1907	Kawazoye, B.	30 yrs	J	NL	12	3	59		Martin, H.D.	1,3,6,10		25 Jan 1907			
28 Jun 1912	Kazakoff, Baby	SB	W	M	12	14	98	Age: Inf; sex listed as male (6).	Hofmann, C.	1,6,10	192	1912			
04 Nov 1918	Kean, John	58 yrs	W	M	12	23	56	Age, color, and sex not listed; charity; no friends; date of funeral: 4 Nov 1918 (2). 27 Oct 1918, Rocky Mountain News, p11, Deaths – "John Kean of 163 St. Paul street. Remains at the W.P. Horan & Son funeral chapel. Funeral notice later." (13). 03 Nov 1918, Rocky Mountain News, p15, Deaths – "John Kean of 163 St. Paul street. Remains at the W.P. Horan & Son funeral chapel. Funeral notice later." (13).	Horan	1,2,6,13		1918			
21 Mar 1922	Kearnes, J.M.	64 yrs	W	M	12	29	65	on top (1). Undertaker: Mortuary Bureau (6). Frank Nelson (on bottom) is also buried here (10).	none	1,6,10		1922			
29 Apr 1933	Keating, Baby	SB	W	F	12	24	568D	on bottom; Undertaker: Mortuary Bureau (6).	none	1,6	1933	1933			
03 Mar 1908	Keating, John	76 yrs	W	M	12	7	37		McGovern, E.P.	1,3,6,10		29 Feb 1908			
14 Feb 1930	Keberlein, Baby	SB	W	M	12	24	623	6 Feb 1930, p. 16, Rocky Mountain News, Funeral Notice: "Infant of Mr. and Mrs. I. Keberlin, 1549 Logan. Arrangements later." (13). 7 Feb 1930, p. 21, Rocky Mountain News, Burial Permit: "Baby Keberlein, 1549 Logan st." (13). Ref: 1930 U.S. Fed. Census, Denver, Denver County, Colorado, Film #T625, Roll #238, p. 6A, Enumeration Dist. #133, found a Isidore & Alexia Keberlein living at 1549 Logan.	Howard	1,6,13	1930	1930	Alexia	Isidore Keberlein	
13 Sep 1908	Keda, J.F.	30 yrs	W	NL	12	7	78	Name listed as T.J. Keda (3). Age: 50 yrs (6).	Kelly, J.E.	1,3,6,10		12 Sep 1908			
04 Oct 1908	Kee, James	61 yrs	W	M	12	5	86		Martin, H.D.	1,3,6,10		03 Oct 1908			
05 Dec 1909	Kee, Lung	43 yrs	Y	M	12	6	62		Hofmann, C.	1,3,6,10		01 Dec 1909			
06 May 1909	Keefe, Bart	64 yrs	W	M	12	22	64	Age: 60 yrs (6).	McGovern, E.P.	1,3,6		03 May 1909			
25 Apr 1922	Keel, Sheerman Jr.	3 days	B	M	12	28	102	Undertaker: Campbell (6). 29 Apr 1922 Colorado Statesman, Obit: "Little Sheerman Keel, Jr., the beloved infant of Mr. and Mrs. Sheerman Keel of 2420 Emerson street, departed this life Monday, April 24, 1922. Funeral services were held Tuesday, April 25, from the Cammel Parlors. Rev. Holman officiated. Interment at Riverside cemetery." (11).	Cammel	1,6,11	1922	24 Apr 1922		Sheerman Keel	
16 Nov 1922	Keeler, Charles	71 yrs	W	M	12	17	6		Hackethal, Theo.	1,6,10		1922			
04 Oct 1907	Keeler, Fred	52 yrs	W	M	12	8	19		Martin, H.D.	1,3,6,10		03 Oct 1907			
25 Jul 1938	Keeler, Samuel Jr.	SB	W	M	12	26	352		Hatfield	1,6	1938	1938			
14 Sep 1938	Keene, Baby	20 min	W	F	12	26	361	ch of Orville (1&6). Age: PB (6).	Hofmann	1,6	1938	1938		Orville King	

07 Oct 1932	Keene, William	35 yrs	W	M	12	33	103	Undertaker: County (6). 24 Sep 1932, Rocky Mountain News, p. 4, News Article, "AUTO DEATH CHARGES TO BE FILED TODAY" / "Motorist Faces Term of One to 14 Years in Pen" / "Charges of causing death by driving an automobile while under the influence of liquor, a felony punishable by a sentence of from one to 14 years in prison, will be filed in West Side court today against Roman Ukowich, 26, of 3844 Pecos st.' "Ukowich is accused of driving the automobile which fatally injured William Keene, 35, on the 16th st viaduct Wednesday. Keene, who suffered a skull fracture, wo broken legs, five broken ribs, and internal injuries, died shortly after the accident.' "Ukowich refused to testify at the coroner's inquest yesterday.' "Deputy District Attorney Clarence Moore will file charges today." (13).	none	1,6,13		21 Sep 1932			
07 Oct 1932	Keene, William con't 1							08 Oct 1932, Rocky Mountain News, p. 14, Vital Statistics, Burial Permit: "Keene, William, 35, of 1651½ Larimer st." (13). 27 Oct 1932, Rocky Mountain News, p. 2, "DEATH AUTO DRIVER TO SERVE TERM" / "Judge Orders Ukowich Held for Six Months" / Roman Ukowich, 26, must serve six months in county jail for causing the death of a Denver man struck by Ukowich's automobile.' "The sentence was in the form of an order by District Judge Frank McDonough in the West Side court yesterday, which remanded Ukowich to the county jail until next April.' "At that time he will be released on a nolo contendere plea, but will be under probation for five years, Clarence O. Moore, deputy district attorney said.' "William Keene, 35, was killed when he was struck by the defendant's car Sept. 21. Ukowich, who lives at 3844 Pecos st., is asserted to have been intoxicated when the fatal accident occurred." (13).							
21 Jan 1905	Keeney, Thomas	45 yrs	W	M	12	2	26		Walley & Rollins	1,3,6,10		11 Jan 1905			
26 Oct 1909	Keesee, Ralph W.	3 yrs	W	M	12	12	75	Age: 3Y-11M-4D, b. in Springfield, Missouri (2). Age: Inf (6). 1910 U.S. Fed. Census for Denver, Denver, Colorado lists: Ago Keesee with wife: Vera, married 5 years, had one child with one presently living, a son, Hershel. 1920 U.S. Fed. Census for Fairgrounds, Marion, Oregon shows Hershel, a pupil, in Oregon State school for the Deaf.	Horan, W.P.	1,2,3,6,10		25-Oct-1909	Ora Richardson b. in Missouri	Ago Keesee b. in Missouri	
05 Apr 1934	Kehoe, John	86 yrs	W	M	12	34	164		Hofmann	1,6		1934			
06 Feb 1908	Kehye, Baby	SB	W	NL	12	13	364		Strawn, W. M.	1,3,6,10	1908	06 Feb 1908			
20 Apr 1908	Keisher, Felix	50 yrs	W	M	12	8	89		Walley & Rollins	1,3,6,10		30 Mar 1908			
22 Dec 1909	Keitel, Fred	45 yrs	W	M	12	6	54	Found a Fred Keiter who d. 18 Dec 1909 (3).	Martin, H.D.	1,6,10		1909			
07 Feb 1917	Kellenburg, John	55 yrs	W	M	12	18	13		Horan	1,6		1917			
17 Mar 1909	Keller, Baby	1 day	W	M	12	11	49		Walley & Rollins	1,3,6,10	1909	16 Mar 1909			
10 Aug 1912	Keller, Baby	6 days	W	F	12	Wk B	38	ch of Peter (1&6). Sex: M	Walley & Rollins	1,6	1912	1912		Peter Keller	
07 Jul 1924	Keller, Earl	65 yrs	W	M	12	31	35	Undertaker: Mortuary Bureau (6).	none	1,6		1924			
22 Feb 1935	Kelley, Cora	44 yrs	B	F	12	35	13	Undertaker: Mortuary Bureau (6).	none	1,6		1935			
15 Apr 1933	Kelley, Henry Powell	57 yrs	W	M	12	34	29	Full name, parent names, spouse name (Minnie), date of birth and location provided by Jonas Cartwright April 2018. Also married Laura Earnest 1921 or 1922, they had children together. They were together till his death. Note: Laura is buried under the surname of 'Garland', from her first husband. Per Jonas Cartwright Apr 2018.	Mackin	1,6	26 June 1875 Hays County, Texas	1933 Colorado	Ollive	Henry Kelley	
10 Jul 1907	Kelley, Thomas F.	33 yrs	W	M	12	3	88	Surname listed as Kelly (1).	Martin, H.D.	1,3,6,10		02 Jul 1907			
06 Jun 1911	Kellogg, Baby	SB	W	F	12	14	134		Waters, F.B.	1,6,10	1911	1911			
13 May 1947	Kellogg, Baby	1 day	W	F	12	25	159	Next of Kin: Rodney Kellogg, father, 2563 Champa (6).	Day	1,6	1947	1947		Rodney Kellogg	
06 Dec 1911	Kellogg, Baby	SB	W	F	12	Wk D	49		Hofmann, C.	1,6	1911	1911			
23 Jan 1931	Kelly, Baby	SB	B	F	12	26	57	Color: White (6).	Peoples	1,6	1931	1931			
18 May 1912	Kelly, Eugene E.	SB	W	M	12	Wk B	21		Remer & Vorhees	1,6	1912	1912			

24 Aug 1934	Kelly, Herman W.	75 yrs	W	M	12	34	206	Undertaker: Mortuary Bureau (6).	none	1,6		1934			
23 Feb 1907	Kelly, James	Adult	W	M	12	20	12		Martin, H.D.	1,3,6		21 Feb 1907			
20 Aug 1933	Kelly, Joe	70 yrs	W	M	12	34	71		Thompson	1,6		1933			
03 Oct 1906	Kelly, John	42 yrs	W	NL	12	4	14		Martin, H.D.	1,3,6,10		23 Sep 1906			
10 Apr 1909	Kelly, John	44 yrs	W	M	12	22	65		Martin, H.D.	1,3,6		03 Apr 1909			
17 Aug 1915	Kelly, John	60 yrs	W	M	12	30	34	Surname listed as Kelley (6).	Yeager	1,6		1915			
02 Feb 1917	Kelly, John J.	38 yrs	W	M	12	18	15		Horan	1,6		1917			
24 Jul 1908	Kelly, Mike	40 yrs	W	M	12	15	110		Walley & Rollins	1,6,10		1908			
17 Oct 1913	Kelly, Thomas	35 yrs	W	M	12	Wk 4	3	Listed as Thomas A. Kelly (1). Listed as Thomas J.; Single; last residence: County Hosp.; occ: none; CoD: Pul Tuberculosis; "Lived at rooming house 1854 Welton St nothing know of relatives or friends" (sic) (2). Listed as Thomas A. Kelley (6).	Horan, W.P.	1,2,6	b. in New York	14 Oct 1913			
24 Aug 1917	Kelly, William	67 yrs	W	M	12	18	39	Age: 67 yrs (1). Instead of listing individuals per page, this page lists William Kelly, Geo. Aker, and Unknown Man. Dates of death are given as: 8 Sep 1917 - unknown fetus "m" found at 31st Dump Riverside, 12 Sep 1917 unknown fetus "m" City Shops found 18th Curtis, and then at lower right corner of page is Unknown Man, died at Wm Penn Hotel, wt 145, 5 ft 8 1/2 inch, blue eyes, blue shirt, brown shoes, striped shirt marked E.K. For William Kelly is a date of 22 Aug 1917, and for Geo. Aker 1150 11th St. 25 Sep 1917 (for received on account). (2).	Horan	1,2,6		1917			
17 Apr 1914	Kemp, Fred	23 yrs	W	M	12	Wk 4	62	Race: B (6).	Thompson, W.G.	1,6		1914			
24 Sep 1909	Kempp, Baby	1 day	W	NL	12	12	100	Surname listed as Kemp (3). Age: SB; sex not listed (6).	McGovern, E.P.	1,3,6,10	1909	22 Sep 1909			
18 Dec 1920	Kenberry, Baby	SB	W	F	12	24	254		Yeager	1,6	1920	1920			
19 Jun 1935	Kendall, Alsey	1 yr	W	F	12	26	164	19 Jun 1935, p6B, Rocky Mountain News, Funeral Notice – "Alsey Kendall, daughter of Alsie Kendall. Services 3:30 p.m. today. Howard Mortuary. Riverside." (13).	Howard	1,6,13		1935	Alsie		
06 Dec 1934	Kennedy, Albert S. Nickname: Snapper	65 yrs	W	M	12	34	233	Undertaker: Mortuary Bureau (6). Birth& death info., & parent names provided by findagrave contributor: David Brenzel 29 Jul 2020.	none	1,6	Sep 1868 Kentucky	1934 Denver, Denver Co., Colo.	Jane Maxson	William Kennedy	
27 Jun 1933	Kennedy, Alex	64 yrs	W	M	12	34	83	Undertaker: Mortuary Bureau (6). 28 Jun 1933, p. 11, Rocky Mountain News, Burial Permit: "Kenneday, Alex, 64, of 1633 Market st." (13).	none	1,6,13		1933			
24 Aug 1909	Kennedy, Baby	SB	W	M	12	12	126		Hofmann, C.	1,3,6,10	1909	20 Aug 1909			
14 May 1936	Kennedy, Baby	SB	W	M	12	26	211		Day	1,6	1936	1936			
03 Jan 1940	Kennedy, Edward	62 Yrs	W	M	12	33	119		Hackethal, Theo.	1,6					
18 Apr 1930	Kennedy, Richard Arlen	1 day	W	M	12	Wk G	14	20 Apr 1930, p. 22, Rocky Mountain News, Burial Permit: "Richard Arlen Kennedy, 1725 E. 35th ave." (13).	Hagins	1,6,13	1930	1930			
25 Aug 1908	Kenner, Earl	9 mos	W	M	12	11	161		Walley & Rollins	1,3,6,10	1907	24 Aug 1908			
27 May 1941	Kenner, Rotheen	27 yrs	B	F	12	35	281	30 May 1941 Colorado Statesman, Obit: "Kenner, Miss Ruthen, departed this life at a local hospital. Funeral service Wednesday, 2 p.m. from chapel. Rev. A.C. Dones in charge. To Riverside." (11).	Granberry	1,6,11		1941			
20 Aug 1908	Kenneth, Baby	2 mos	W	M	12	11	164		Martin, H.D.	1,3,6,10	1908	18 Aug 1908			
07 Jan 1908	Kenney, Clark M.	39 yrs	W	M	12	8	59		Martin, H.D.	1,3,6,10		02 Jan 1908			
19 Aug 1929	Kent, Erie F.	28 yrs	W	M	12	31	87		Hackethal, Theo.	1,6		1929			
11 May 1909	Kent, William	59 yrs	W	M	12	15	34		Martin, H.D.	1,3,6,10		06 May 1909			
19 May 1911	Kenyon, Baby	SB	W	M	12	14	122		Hofmann, C.	1,6,10	1911	1911			
31 Aug 1909	Kenyon, Mary R.	1 day	W	F	12	12	110	Surname listed as Kenynon (3). Surname listed as Kinyon (10).	Kelly, J.E.	1,3,10	1909	31 Aug 1909			
29 Jan 1907	Kenyson, Enock	74 yrs 2 mos	W	M	12	20	2		Martin, H.D.	1,3,6		20 Jan 1907			
13 Jul 1937	Kerber, Baby	SB	W	M	12	26	286		Hofmann	1,6	1937	1937			
08 May 1907	Kern, Baby	1 day	W	NL	12	10	220		none	1,6,10	1907	1907			
06 Mar 1907	Kernohan, Florence M.	14 days	W	F	12	10	188	age listed as 2 weeks (1).	Horan, W.P.	1,2,3,6,10	1907	27-Feb-1907	Bessie Gilligan	B. P. Kernohan b. in Nebraska	
23 Feb 1914	Kerr, Baby	SB	W	M	12	Wk B	183		Martin, H.D.	1,6	1914	1914			
05 Aug 1908	Kerr, Rosa	2 mos	W	F	12	11	175		Hackethall Bros.	1,3,6,10	1908	04 Aug 1908			
06 Dec 1928	Kershaw, Prince Albert	74 yrs	B	M	12	32	84	8 Dec 1928 Colorado Statesman, Obit: "Kenshaw, Albert, late of 3102 Lawrence street. Funeral arrangements incomplete." (11).	Peoples	1,6,10,11		1928			
13 Dec 1908	Kersten, Baby	SB	W	F	12	11	141	on top (6&10).	none	1,3,6,10	1908	11 Dec 1908			
20 Feb 1905	Kest, Louis	51 yrs	W	M	12	2	39	Surname listed as Kist (3).	Martin, H.D.	1,3,6,10		10 Feb 1905			
16 Dec 1918	Kester, Delmar	3 mos	W	F	12	24	16		Thompson	1,6	1918	1918			

19 Oct 1909	Kesterson, James	50 yrs	W	M	12	6	75		Waters, F.B.	1,3,6,10		17 Oct 1909			
23 Aug 1928	Keyte, Baby	PB	W	M	12	27	247	Age: Ch (6).	Yeager	1,6	1928	1928			
24 Sep 1922	Kidd, Walter	45 yrs	W	M	12	9	21		Hartford & Mc	1,6,10	1922	1922			
15 Apr 1914	Kientz, Baby	NL	W	M	12	Wk B	150	Age, color, and sex not listed (6).	Strawn, W.M.	1,6		1914			
19 Feb 1915	Kientz, George	1 day	W	M	12	Wk D	210	Age: SB (6).	Thompson	1,6	1915	1915			
10 May 1920	Kiepke, Fred W.	56 yrs	W	M	12	19	126		Yeager	1,10		1920			
05 Jul 1932	Kildow, Baby	1 day	W	M	12	24	672	Undertaker: County (6). 07 Jul 1932, Rocky Mountain News, p. 15, Vital Statistics, Burial Permit: "Kildow, baby boy, one day, of 2051 Clarkson st." (13). Per e-mail from Gerald E. Mason on 22 March 2011 -- "The subject baby was my twin brother and died on May 31, 1932. Burial was by the Morticians Bureau July 5th 1932. He was a love child of Jesse Spencer and Lucile Philips. Last name of Kildow was chosen to cover the embarrassment of the birth. He died of congenital heart disease. I was not aware of the baby until after my mother died in 1987."	none	1,6,13	1932	31 May 1932	Lucile Philips	Jesse Spencer	
20 Feb 1931	Kile, Baby	3 hrs	W	F	12	26	65	Twins (1).	Thompson	1,6	1931	1931			
20 Feb 1931	Kile, Baby	7 hrs	W	F	12	26	65	Twins (1).	Thompson	1,6	1931	1931			
18 Jul 1907	Kilgore, Amanda L.	41 yrs	W	NL	12	3	87	Found a Maude Kilgore who d. 13 Jul 1907 (3).	Martin, H.D.	1,6,10		1907			
25 Oct 1905	Kilmer, George W.	26 yrs	W	M	12	2	95	Listed as George M. Kilmer (3).	Sullivan, D.J.	1,3,6,10		25 Sep 1905			
15 May 1937	Kimball, John	81 yrs	W	M	12	35	192	15 May 1937, p. 16, Rocky Mountain News, Funeral Notice: "John Kimball. Funeral from the Mortuary today, 1 p.m. Riverside." (13).	Hackethal, Theo.	1,6,10,13		1937			
12 May 1913	Kinaskita, Tuskano	2 yrs	J	F	12	Wk C	70	Given name listed as Luskano (6).	Hall, B.R.	1,6		1913			
21 Dec 1918	Kincaid, Noah	31 yrs	W	M	12	23	41	"1/2/19 buried from Vault" (1). 09 Dec 1918, Rocky Mountain News, p. 9, Deaths - "Noah Kincaid, late of 2103 Curtis street. Remains will be sent to Hoisington, Kan., from Spillane's chapel." (13). 10 Dec 1918, Rocky Mountain News, p. 10, Deaths - "Noah Kincaid, late of 2103 Curtis street. Remains at Spillane's chapel. Funeral notice later." (13). 22 Dec 1918, Rocky Mountain News, p. 9, News Article -- News article refers to the flu epedemic. One of the names listed was: "Dec. 19. Noah Kincaid, 31; 2103 Crtis street." (13).	Spillane	1,6,13		19 Dec 1918			
02 May 1930	Kinchilos, Perry	23 yrs	W	M	12	17	93	See Perry Kinshiloe.	Yeager	1,10					
04 Jun 1909	Kindred, Frank	60 yrs	W	M	12	15	22		Martin, H.D.	1,3,6,10		30 May 1909			
26 Dec 1914	Kines, Baby	4 days	W	M	12	Wk D	156		Hofmann, C.	1,6	1914	1914			
04 Sep 1930	King, Allan	69 yrs	W	M	12	32	96	Given name listed as Allen (6). 3 Sep 1930, p. 12, Rocky Mountain News, Funeral Notice: "Allan King, late of 1522 Blake st. Services from Hofmann's Drawing Room Chapel Thursday, 10 a.m., Riverside." (13). 5 Sep 1930, p. 7, Rocky Mountain News, Burial Permit: "Allan King, 69, of 1522 Blake st." (13).	Hofmann	1,6,13		1930			
18 Sep 1906	King, Baby	2 days	W	NL	12	10	88		Myer & Grosser	1,3,6,10	1906	16-Sep-1906			
16 Sep 1907	King, Baby	SB	W	NL	12	13	204		Martin, H.D.	1,3,6,10	1907	15-Sep-1907			
13 Jul 1908	King, Baby	8 mos	B	NL	12	13	508	ch of Laura (1). 18 Jul 1908 Colorado Statesman, Obit: Infant of Mrs. Laura King (11).	Lawhorn, A.M.	1,3,6,10,11	1907	12-Jul-1908	Laura		
09 May 1938	King, Baby	1 hr	W	M	12	26	346	ch of Frank L. (1&6).	Dumm	1,6	1938	1938		Frank L. King	
09 Sep 1937	King, Baby	3 mos	W	M	12	26	299		Meyer	1,6	1937	1937			
28 Jul 1922	King, Baby	1 day	W	M	12	28	103	on top (1).	Mackin	1,6	1922	1922			
22 Jul 1927	King, Billy D.	19 days	W	M	12	27	260		Thompson	1,6	1927	1927			
29 Jun 1906	King, Clifford Allen	1 mo	W	M	12	10	38	Age: 2 mos (6).	McGovern, E.P.	1,3,6,10	1906	28-Jun-1906			
24 Sep 1929	King, Ernest	26 yrs	B	M	12	31	89		Peoples	1,6		1929			
05 May 1933	King, Hazel	32 yrs	W	F	12	34	55	Undertaker: Mortuary Bureau (6).	none	1,6		1933			
26 Dec 1905	King, John	40 yrs	B	M	12	1	86		Walley & Rollins	1,3,6,10		24 Dec 1905			
07 Jan 1907	King, John T.	45 yrs	W	M	12	4	110	Found a John T. King who d. 30 Dec 1906 (3).	Martin, H.D.	1,6,10		30 Dec 1906			
05 Dec 1909	King, Maude M.	11 mos	W	F	12	12	31	Listed as Maude M. King (10).	Moore, J.G.	1,3,6,10		03 Dec 1909			
25 Feb 1909	King, Molly	45 yrs	W	F	12	22	79		Kelly, J.E.	1,3,6		24 Feb 1909			
10 Oct 1924	King, Nelson	70 yrs	W	M	12	31	42	Undertaker: Mortuary Bureau (6).	none	1,6		1924			
29 Aug 1905	King, Richard	60 yrs	W	NL	12	1	66		Horan, W.P.	1,6,10		1905			
03 Aug 1918	King, Steve	Adult	W	M	12	19	62		Walley & R	1,6		1918			
25 Sep 1911	King, Thomas	10 days	W	M	12	Wk 2	220		Kelly & Hartford	1,6	1911	1911			
16 Oct 1909	King, Willie	5 mos	B	M	12	12	82		Lawhorn, A.M.	1,3,6,10	1909	11 Oct 1909			
07 Nov 1926	Kingsley, Baby	1 mo	W	M	12	26	248	East End (6).	Day	1,6	1926	1926			
14 May 1907	Kinney, James O.	2 days	W	M	12	10	226	Middle initial: C (10).	Waters, F.B.	1,3,6,10	1907	10 May 1907			
27 Oct 1908	Kinney, Oscar	30 yrs	W	M	12	15	78		Martin, H.D.	1,3,6,10		22 Oct 1908			

24 Aug 1909	Kinser, Joseph Charles	6 days	W	M	12	12	132	Age: SB (6). Surname listed as Kenser (10).	Martin, H.D.	1,3,6,10	1909	22 Aug 1909			
17 May 1908	Kinsey, Donald	3 mos	W	M	12	13	468		McDonnal, Wm.	1,6,10	1908	1908			
02 May 1930	Kinshiloe, Perry	23 yrs	W	M	12	17	93	See Perry Kinchilos.	Yeager	6		1930			
07 Sep 1921	Kinsley, Charles	60 yrs	W	M	12	30	71		Hackethal, Geo.	1,6		1921			
17 Apr 1909	Kintner, Baby	SB	W	F	12	11	32		Walley & Rollins	1,3,6,10	1909	15 Apr 1909			
31 Aug 1909	Kinyon, Mary R.	SB	W	F	12	12	110		Kelly	6,10	1909	1909			
11 Apr 1922	Kirby, Baby	3 wks	W	F	12	28	86	small pox (1).	Spillane	1,6	1922	1922			
02 Nov 1909	Kirk, Baby	SB	W	M	12	12	73		Miller, C.M.	1,3,6,10	1909	26 Oct 1909			
05 Feb 1919	Kirk, Donald	8 days	W	M	12	24	38		Miller	1,6	1919	1919			
29 Jul 1920	Kirkpatrick, Baby	SB	W	M	12	24	208		Yeager	1,6	1920	1920			
10 Sep 1930	Kirkpatrick, Baby	11 hrs	W	M	12	26	36	Undertaker: County (6). 11 Sep 1930, p. 16, Rocky Mountain News, Burial Permit: "Baby Boy Kirkpatrick, infant, of 2243 California st." (13).	none	1,6,13	1930	1930			
04 Nov 1926	Kirkpatrick, Baby	SB	W	M	12	27	36		Hofmann	1,6	1926	1926			
27 Aug 1907	Kirkpatrick, Charles	29 yrs	W	M	12	9	91		Kelly & Co.	1,3,6,10		27 Aug 1907			
16 Jun 1924	Kirkpatrick, Raymond	24 days	W	M	12	24	342		Yeager	1,6	May 1924	1924			
03 Dec 1936	Kirkwood, James P.	3 wks	W	M	12	26	241	03 Dec 1936, p. 8, Rocky Mountain News, Funeral Notice: "James Kirkwood, 359 Santa Fe. Services today. 10 a.m., Hofmann's. Riverside." (13).	Hofmann	1,6,13	Nov 1936	1936			
17 Oct 1933	Kirtley, George F.	31 yrs	B	M	12	34	89	14 Oct 1933 Colorado Statesman, Obit: "Kirtley, George F., beloved husband of Mrs. Eva Kirtley, departed this life at a local hospital. Arrangements incomplete." (11). 17 Oct 1933, Rocky Mountain News, p. 4, Vital Statistics, Deaths: "Kirtley, George, 31, Denver." (13).	Cammel	1,6,11,13		Oct 1933			
15 Jul 1907	Kiser, Edward L.	35 yrs	W	M	12	20	64	Single, a Laborer, cause of death: Suplide of Liver, contributing cause: Ch. Brighte-Val. Cardiac, Last Residence: St. Anthony's Hospital, "Telegraphed father. Could do nothing." Next of Kin: William Kiser, father, Covington, Ohio (2).	Horan, W.P.	1,2,3,6	Covington,Ohio	10 Jul 1907		William Kiser, b. in Ohio	
14 Mar 1909	Kitchen, Leslie L.	5 mos	B	F	12	11	57		Lawhorn, A.M.	1,3,6,10	1908	12 Mar 1909			
05 Mar 1907	Kitto, Baby	1 day	W	NL	12	10	187	Found a Kitter who d. 03 Mar 1907 (3).	Remer & Vorhees	1,6,10	1907	1907			
21 Feb 1920	Kitto, Baby	SB	W	M	12	24	142		Yeager	1,6	1920	1920			
06 May 1912	Klatt, Baby	SB	W	M	12	Wk D	11		Broad, W.J.	1,6	1912	1912			
14 Aug 1914	Klaus, Edgar	SB	W	M	12	Wk E	30	Age & color not listed (6).	Thompson, W.G.	1,6	1914	1914			
22 Jan 1908	Klehr, George E.	13 yrs	W	M	12	7	26	single, a School boy, cause of death: mitral insufficiency, contributing cause: Pericardial Adhesions, "Guarranted by Philip Sheidman 4606 Lincoln Ave", Next of Kin: Henry Klehr, father, 4513 Sherman Avenue (2). Death Date: 21 Jan 1908 (3).	Horan, W.P.	1,2,3,6,10	b. in Russia	31 Jan 1908	Lizzie Ourbach b. in Russia	Henry Klehr b. Russia	
05 Aug 1913	Kler, Baby	10 hrs	W	M	12	Wk B	136	Age: 12H, b. in Denver (2). Ch. Of Louis (6).	Horan , W.P.	1,2,6	27-Mar-1905	4-Aug-1913	Liddia Nagel b. in Nebraska	Louis K. Kler b. in Germany	

16 Sep 1909	Kline, Emma Rose	2 yrs	W	F	12	12	98	Age listed as 2 months (1). Emma & Lavina Kline share a headstone which lists Emma R. Kline 1907-1909 (4).	Kelly, J.E.	1,3,4,6,10	1907	14 Sep 1909			yes
23 Nov 1908	Kline, Eugene	Adult	W	M	12	15	72		Sullivan, D.J.	1,6,10		1908			
29 Nov 1916	Kline, Lavina M.	2 yrs	W	F	12	12	98	Name listed as Vina M. Kline - on top (1). Lavina & Emma Kline share a headstone (4).	Olinger	1,4,6,10	1914	1916			yes
08 Mar 1909	Kliposki, John	40 yrs	W	M	12	22	84		McGovern, E.P.	1,3,6		01 Mar 1909			
02 Feb 1907	Klodt, Baby	SB	W	NL	12	10	169	Found a Klodt who was b. 24 Jan 1907 (3). Per www.findagrave.com -- Baby Klodt is the child of: Franziska Borke b. 7 Oct 1869 in Weidenau Upper Austria (Oberosterreich), Austria and Herman Adolph b. 20 May 1858 in Mecklenburg-Vorpommern, Germany. Franziska d. 7 Feb 1951 in Denver, Denver, Colorado and Herman d. 20 May 1910 in Denver, Denver, Colorado. Baby Klodt's siblings are: Herbert Bernhardt Klodt 1902-1979; Bernhardt W. Klodt 1904-1981; and Theresa Bertha (Klodt) Spetnagel 1908-1974.	Waters, F.B.	1,3,6,10	1907	24-Jan-1907			
06 Sep 1935	Klotz, Joe	74 yrs	W	M	12	35	67	03 Sep 1935, p6, Rocky Mountain News, Vital Statistics: Deaths – "Joe Klotz, 74, Lathrop Hotel." (13).	Day	1,6,13		1935			
05 Sep 1920	Kluge, E.R.	75 yrs	W	M	12	29	21		Hartford & Mc	1,6		1920			
05 Dec 1911	Kluver, George	28 yrs	W	M	12	Wk 3	9	Single; last residence: 1920 Lawerence; a Cook; cause of death: Gun Shot Wound, contributing cause: Suicide; 05 Dec 1911; Pauper (2). Surname listed as Klurer (6).	Horan, W.P.	1,2,6	b. in Denmark	23 Nov 1911			
18 Aug 1921	Knapp, Sydney	39 yrs	W	M	12	30	65		Spillane	1,6		1921			
29 Jun 1935	Knauss, Baby	SB	W	M	12	26	166	Surname listed as Kuauss (1). 29 Jun 1935, Rocky Mountain News, p. 8A, Funeral Notice – "Baby Knauss. Mount Morrison: infant son of Mr. and Mrs. Henry Knauss Jr. Arrangements later." (13).	Hofmann	1,6,13	1935	1935		Henry Knauss Jr.	
28 Dec 1920	Knifler, Leon	2 mos	W	M	12	24	257		Thompson	1,6	1920	1920			
18 Apr 1928	Knigge, Anna	60 yrs	W	F	12	31	84		Moore	1,6		1928			
04 Aug 1906	Knight, Charles	29 yrs	B	M	12	4	63		Martin, H.D.	1,3,6,10		01 Aug 1906			
18 Oct 1913	Knight, Robert	61 yrs	W	M	12	Wk 4	4		Sullivan, D.J.	1,6		1913			
23 Mar 1908	Knoblanch, Joseph	73 yrs	W	M	12	8	79		Martin, H.D.	1,3,6,10		18 Mar 1908			
27 Aug 1925	Knopp, Jessie	5 days	W	F	12	27	17		Hofmann	1,6	1925	1925			
24 Jun 1911	Knowles, Foster A.	21 days	W	M	12	14	115	Age: Inf (6).	Hall, B.R.	1,6,10	1911	1911			
21 Dec 1928	Knudsen, Fred	78 yrs	W	M	12	31	83		Hofmann	1,6		1928			
07 Mar 1907	Knueppel, Charles W.	52 yrs	W	M	12	20	19	Surname listed as Kinseppel (3).	Martin, H.D.	1,3,6		28 Feb 1907			
10 Sep 1930	Knutson, Baby	SB	W	M	12	26	36	Undertaker: County (6). 11 Sep 1930, p. 16, Rocky Mountain News, Burial Permit: "Baby Boy Knutson, infant, of 940 E. 17th ave." (13).	none	1,6,13	1930	1930			
28 Apr 1943	Kobey, Baby	SB	W	M	12	25	25	ch of Nathan (1&6). Next of Kin: Nathan Kobey, father, 1730 Quince (6).	Hackethal	1,6	1943	1943		Nathan Kobey	
07 Dec 1907	Koch, Alexander	6 mos	W	M	12	13	307		McGovern, E.P.	1,3,6,10	1907	06 Dec 1907			
23 Feb 1911	Kodera, Guido	49 yrs	J	F	12	Wk 1	3		Whitehead & Meyer	1,6		1911			

09 Mar 1907	Koehler, Lydia	1 2/3 yrs	W	F	12	10	189	Per Dave Koehler 26 Jan 2020 - Lydia was born July 9, 1905 and died May 7, 1907 of pneumonia. She was the daughter of Johann George "George" Koehler and Katharina "Katie" Marie (Bott). Her parents were Volga Germans that immigrated to America through the Port of Galveston in 1903, coming from Beideck, Saratov, Russia. They lived in Globeville from 1903 thru 1907. They were members of the St Paul's Evangelical Lutheran Church on 4438 Sherman, and their nearby home at the time of Lydia's passing was on Lincoln St, which is now part of the I-70 corridor. In the year following Lydia's death, her parents moved to Brush Colorado where they settled into farming and raised a family.	Miller & Moewes	1,3,6,10	9 Jul 1905	07 Mar 1907	Katherina Marie Bott	Johann George Koehler	
	Koehler, Lydia con't							Lydia was the second child born to George and Katie, she was preceded in death by a sister Marie, who died at age 11-months at sea on the ocean voyage from Russia. Lydia's parents died of natural causes at Brush, CO in the 1930's; they had 9 children, and only 4 survived to adulthood. Lydia was a sister to my father, Manuel Koehler (1918-2002).							
17 Aug 1906	Koga, G.	29 yrs	J	NL	12	9	30		Walley & Rollins	1,3,4,6,10		16-Aug-1906			yes
13 Sep 1909	Kohlenberg, Baby	SB	W	M	12	12	106		Walley & Rollins	1,3,6,10	1909	07 Sep 1909			
03 Sep 1920	Kohler, Paul	Adult	W	M	12	29	18		McGovern	1,6		1920			
23 Feb 1934	Koike, Ichimatsu	63 yrs	Y	M	12	34	127	Epitaph for Ichimastu Koike: From Hiroshima-ken, Hatsukaichi-Cho, 20 Feb 1934, list of people who took care of the funeral: Shiro Toda, Hideyoshi Nita, Tetsukazu Yasuda, Kenichi Sumida, and Jirohachi Onodera. (Translation per: Mrs. Chizuko Lund).	Hofmann	1,4,6		20-Feb-1934			yes
15 Sep 1907	Kolquist, Nels	3 days	W	NL	12	13	202	e-mail from Christine Graham, great granddaughter of Marie E. Westall, 20 Nov 2014 - Baby Kolquist's mother is Marie E. Westall. Marie's father is William "Billy" G. Westall, who is the man (train engineer) who saved his train passengers' lives at Dome Rock in Colorado. Baby Nels Kolquist was named after his paternal grandfather Nels Kolquist.	Waters, F.B.	1,3,6,10	1907	14-Sep-1907	Marie E Westall	Alfred Paul Kolquist	
	Kolquist, Nels con't							www.familysearch.org -- Marriage listing of Marie E. Westall 23, to Alfred P. Kolquist (no age) on 5 Jul 1905 in Denver, Colorado. And, WWI Draft Record of Alfred Paul Kolquist, b. 29 Sep 1883, listing wife: Marie E. Kolquist.							
13 Jan 1930	Konkle, Baby	PB	W	M	12	24	618	on top (1&6). Age: SB (6)	Hagins	1,6	1930	1930			
22 Jul 1922	Konold, Earl C.	3 mos	W	M	12	28	95	on top (1&6).	Thompson	1,6	1922	1922			
16 Nov 1905	Konoplitzky, Demetrous	52 yrs	W	M	12	2	102	Given name listed as Denetrous (3). Given name listed as Demetroms (10).	Walley & Rollins	1,3,6,10		12 Nov 1905			
31 Aug 1924	Koons, Baby	PB	W	F	12	24	371	Age: 1 day (6).	Whitehead	1,6	1924	1924			
02 Nov 1928	Koons, Baby	31 days	W	M	12	27	64	Age: 1 mo (6).	Moore	1,6	1928	1928			
20 Sep 1911	Kooymen, Nellie	33 yrs	W	F	12	Wk 2	26	Age: AD (6).	Hofmann, C.	1,6		1911			

26 Oct 1905	Kopler, Samuel	Adult	W	M	12	2	97	Found a Samuel Koplu who d. 23 Oct 1905 (3).	Walley & Rollins	1,6,10		1905			
16 Jun 1915	Korcie, Baby	SB	W	M	12	Wk C	69	Surname listed as Krocic (6). Twins of Korcie (10).	Hofmann	1,6	1915	1915			
16 Jun 1915	Korcie, Baby	SB	W	M	12	Wk C	69	Surname listed as Krocic (6). Twins of Korcie (10).	Hofmann	1,6	1915	1915			
01 Dec 1909	Koric, Ruby	35 yrs	W	M	12	22	12	Surname listed as Korie (3).	Kelly, J.E.	1,3,6		23 Nov 1909			
20 Mar 1915	Korvach, Anton	60 yrs	W	M	12	16	22		Waters	1,6,10		1915			
06 Jul 1908	Koser, Ladean D.	9 mos	W	F	12	13	502	Surname listed as Kaser (3).	Petty & Co.	1,3,6,10	1907	05 Jul 1908			
20 Aug 1925	Kostyk, Pauline	30 yrs	W	F	12	32	15		McGovern	1,6		1925			
21 Sep 1911	Kotasch, Doc	12 days	W	M	12	Wk 2	226	in same box with Victor Kotasch (1). Twins (6).	Hofmann, C.	1,6	1911	1911			
21 Sep 1911	Kotasch, Victor	13 days	W	M	12	Wk 2	226	in same box with Doc Kotasch (1). Twins (6).	Hofmann, C.	1,6	1911	1911			
27 Oct 1909	Kourkafas, George	19 yrs	W	M	12	6	74		Walley & Rollins	1,3,6,10		24 Oct 1909			
23 Apr 1924	Kramer, James R.	PB	W	M	12	24	359	Age: SB	Howard	1,6	1924	1924			
30 Nov 1909	Kramer, William G.	45 yrs	W	M	12	22	11		Martin, H.D.	1,3,6		19 Nov 1909			
27 Feb 1919	Krantz, Baby	SB	W	F	12	24	49		Hofmann	1,6	1919	1919			
28 Nov 1908	Krapp, Mary	22 days	W	F	12	11	119		Martin, H.D.	1,3,6,10	1908	22 Nov 1908			
06 Jul 1925	Krenger, Baby	SB	W	M	12	24	532	on top (1). Surname listed as Kreuger (6).	Yeager	1,6	1925	1925			
20 Apr 1914	Krennerzal, Baby	4 hrs	W	F	12	Wk B	162	Age, color, & sex not listed (6).	Remer & Vorhees	1,6	1914	1914			
25 Aug 1919	Krenzel, Henrietta	11 days	W	F	12	24	86	Surname: Kernzel (1). 11 days old (6). Henrietta Krenzel, funeral: 23 Aug 1919 at 5 p.m.; PoD: County Hospital; 11 mos old; single; PoB: Denver, Colo.; ordered by: Mrs. Clara Krenzel of 2037 California St, Denver, Colo. (2)	Horan	1,2,6	1919 b. in Denver, Colorado	21 Aug 1919 in Denver, Colorado	Clara Clark b. in Kansas	Joseph Krenzel b. in Kansas	
28 Jun 1946	Krewson, Baby	SB	W	M	12	25	138	Next of Kin: Earl W. Krewson, father, 2736 Champa (6).	Day	1,6	1946	1946		Earl W. Krewson	
12 Nov 1906	Kribbs, Paul	30 yrs	W	NL	12	9	46	Surname listed as Krebbs (3).	Martin, H.D.	1,3,6,10		04 Nov 1906			
09 Jan 1911	Krochevitz, Joseph	47 yrs	W	M	12	4	5		Hofmann, C.	1,6,10					
27 Nov 1929	Kroonenberg, Baby	PB	W	M	12	Wk G	7		Hofmann	1,6	1929	1929			
11 Jan 1914	Kruhkow, Alexander	5 mos	W	M	12	Wk B	192		Hofmann, C.	1,6	1913	1914			
29 Jun 1935	Kuauss, Baby							See Baby Knauss							
02 Sep 1931	Kubish, Baby	8 hrs	W	F	12	26	108	Undertaker: County (6).	none	1,6	1931	1931			
03 Apr 1919	Kuehster, Roy A.	11 days	W	M	12	24	56		Thompson	1,6	Feb 1919	1919			
26 Apr 1908	Kuelling, Jacob	58 yrs	W	M	12	5	55		Petty & Co.	1,6,10		1908			
03 Jan 1905	Kuenzie, Edward	32 yrs	W	M	12	2	18	Colorado State Archive Index does in deed say 28 Dec 1905. (3).	Martin, H.D.	1,3,6,10		28 Dec1905			
06 Nov 1906	Kuhn, August	67 yrs	W	M	12	3	50		Hackethal & Ireson	1,3,6,10		04 Nov 1906			
20 Apr 1908	Kullen, Erme	13 days	W	NL	12	13	430	Given name listed as Erma (10).	Walley & Rollins	1,6,10	1908	1908			
17 Aug 1909	Kuluris, James	19 yrs	W	M	12	22	43	Surname is listed as Kulluris (6).	Martin, H.D.	1,3,6		15 Aug 1909			
18 May 1932	Kuner, Frank	63 yrs	W	M	12	33	72	Age: 83 yrs (1). 12 May 1932, Rocky Mountain News, p. 19, Funeral Notice: "Frank Kuner, late of Henderson, Colo. Funeral notice later." (13). 17 May 1932, Rocky Mountain News, p. 16, Vital Statistics, Burial Permit: "Kuner, Frank, 63, of Denver Farm." (13).	Hofmann	1,6,13		1932			
12 Nov 1907	Kupfer, John	53 yrs	W	M	12	5	25	"1/3/1908" "Moved from 35, Lot 8, Blk. 12"	Martin	6,10		1907			
26 Jul 1918	Kurch, Vincent	55 yrs	W	M	12	19	57	27 Jul 1918, Rocky Mountain News, p7, Burial Permit - "Vincent Kurck (sic), 55, County hospital." (13).	Yeager	1,6,13		1918			
09 Dec 1914	Kury, John	70 yrs	W	M	12	16	3		Waters, F.B.	1,6,10		1914			
29 May 1925	Kusick, Baby	SB	W	M	12	24	484	on top (1&6). Age: Ch (6).	Yeager	1,6	1925	1925			
23 Nov 1935	Kusmich, Sedor	61 yrs	W	M	12	35	78	26 Nov 1935, p19, Rocky Mountain News, Vital Statistics: Deaths -- "Sedon Kusmich, 61, 2718 W. Howard pl." (13).	Day	1,6,13		1935			
26 Jan 1915	Labass, Harold	SB	W	M	12	Wk D	205		Yeager	1,6	1915	1915			
03 Mar 1922	Labran, Ethel	70 yrs	W	F	12	30	81	Undertaker: Mortuary Bureau (6).	none	1,6		1922			
02 Mar 1920	Labreal, Angeline	SB	W	F	12	24	144		Sullivan	1,6	1920	1920			
20 Nov 1911	LaBrie, Baby	SB	W	M	12	Wk D	25		Remer & Vorhees	1,6	1911	1911			
11 Oct 1919	Lacondo, Jerry	13 days	W	M	12	24	97		Hackethal	1,6	Sep 1919	1919			
17 Apr 1945	LaCrue, John	SB	W	M	12	25	94	Next of Kin: John J. LaCrue, father, 1227 30th st. (6).	Olinger	1,6	1945	1945		John J. LaCrue	
01 Jun 1907	Lacy, Samuel D.	43 yrs	W	M	12	3	77	Age: 42 yrs (6).	Walley & Rollins	1,3,6,10		29 May 1907			
29 Aug 1909	LaFrance, Irene	1 mo	W	F	12	12	118	Found a LaFrance b. 18 Jul 1909 (3).	Hofmann, C.	1,3,6,10		28 Aug 1909			
13 Apr 1911	LaGrand, Baby	SB	W	F	12	14	37		Sullivan, D.J.	1,6,10	1911	1911			
02 Apr 1929	Lahnark, Baby	2 hrs	W	M	12	24	558	Undertaker: County (6).	none	1,6	1929	1929			
23 Apr 1934	Lahr, Baby	PB	W	M	12	34	158	on top; Undertaker: Mortuary Bureau (6).	none	1,6	1934	1934			

06 May 1935	Laird, Baby	4 hrs	W	M	12	24	695L		Hatfield	1,6	1935	1935			
05 Nov 1935	Laird, Baby	SB	W	M	12	26	187		Day	1,6	1935	1935			
20 Apr 1932	Lake, Edward	40 yrs	W	M	12	33	70	on top; Undertaker: County (6). 13 Jan 1932, Rocky Mountain News, p. 1, News Article. Quite the extensive story on this fellow.	none	1,6,13		1932			
13 May 1931	Lake, Baby	2 min	W	F	12	26	89	Undertaker: County (6).	none	1,6	1931	1931			
01 Apr 1907	Lake, Silas E.	45 yrs	W	M	12	20	27		McGovern, E.P.	1,3,6		25 Mar 1907			
28 Feb 1934	Lake, William F.	70 yrs	W	M	12	34	154	Undertaker: Mortuary Bureau (6).	none	1,6		1934			
09 Nov 1909	Lallas, John	25 yrs	W	M	12	6	67		Martin, H.D.	1,3,6,10		05 Nov 1909			
15 May 1945	Lamar, Baby	SB	W	M	12	25	100	Frank Lamar, father, 1521 Marion (6)	Howard	1,6	1945	1945		Frank Lamar	
30 Dec 1919	Lamarks, Cecil	4 mos	B	M	12	24	121		Cammel	1,6	1919	1919			
06 Feb 1943	Lamb, Baby	SB	W	M	12	25	16	ch of William (1). Next of Kin: Wm Lamb, father, 1428 Delaware (6)	Day	1,6	1943	1943		William Lamb	
20 Nov 1934	Lamb, Rhetta M.	PB	W	F	12	24	712	Age: SB (6).	none	1,6	1934	1934			
27 Mar 1929	Lamb, Thomas	57 yrs	W	M	12	33	92		Hofmann	1,6		1929			
30 Oct 1919	Lambert, Casper	SB	W	M	12	24	101		Miller & B.	1,6	1919	1919			
15 Jan 1907	Lambert, Kenneth	3 mos	W	M	12	10	154		Waters, F.B.	1,3,6,10	1906	14 Jan 1907			
23 Sep 1907	Lambert, Roy C.	26 yrs	W	M	12	5	2	Age listed as: 25 yrs, 11 mos, 18 days, married, a Laborer, CoD: Typhoid Fever, Last Residence: 1848 Boulder, "Guaranteed by Mr. Sparker Denver ---". "Mrs. Byron E. Firuple/Fieuple Pueblo Colorado". "Mrs. P. Harrington 1848 Boulder St. " "Mrs. A.J. Lambert 513 W. 8th St Sioux City Iowa" and Mrs. R.C. Lambert, wife, 1848 Boulder St. (2). Found a Roy C. Lambert in the 1900 U.S. Fed. Census in Hartley Township, Iowa with parents Arthur J. and Catherine M. Lambert. Found a A.J. & K.M. Lambert in the 1910 U.S. Fed. Census in Sioux City Township, Iowa. (K.M. as in Katherine M.?).	Horan, W.P.	1,2,3,6,10	b. in Carroll County, Illinois	18 Sep 1907	Kate M. Bowes, b. in Ohio	A.J. Lambert, b. in Illinois	
21 Jan 1921	Lame, John	50 yrs	W	M	12	29	38		Yeager	1,6		1921			
30 Dec 1907	Lamery, Baby	SB	W	NL	12	13	328			1,6,10	1907	1907			
11 Apr 1924	Lamora, Lucille	2 mos	W	F	12	17	49	on top (1&6). Undertaker: Morturary Bureau (6).	none	1,6,10	1924	1924			
04 Aug 1909	Lanaway, Edith	50 yrs	W	F	12	15	7	Sex: Male (1).	Martin, H.D.	1,3,6,10		03 Aug 1909			
30 Apr 1920	Lancaster, Baby	SB	W	F	12	24	180	Undertaker: Meyer (6).	Yeager	1,6	1920	1920			
16 Aug 1926	Lancaster, Melvin	62 yrs	W	M	12	33	42		Hackethal, Geo.	1,6		1926			
27 Nov 1926	Landegrin, Nicklas	55 yrs	W	M	12	31	71		Hartford	1,6		1926			
05 Jul 1908	Landman, Baby	4 days	W	NL	12	13	496		Olinger, G.W.	1,3,6,10	1908	04 Jul 1908			
29 Jan 1915	Lane, Baby	SB	W	M	12	Wk D	174		Whitehead	1,6	1915	1915			
31 Aug 1934	Lane, Leon	30 yrs	W	M	12	34	202	Undertaker: Mortuary Bureau (6).	none	1,6		1934			
10 Apr 1915	Lane, William V.	SB	W	M	12	Wk D	208	Age: 14Hr, b. in Denver (2).	Horan	1,2,6	1915	9-Apr-1915	Effie Garfening b. in North Platte, Nebraska	Albert F. Lane b. in Greenville, Tennessee	
17 Mar 1939	Lanford, Baby	10 min	W	F	12	26	387		none	1,6	1939	1939			
18 Oct 1932	Lanford, Gregorio	1 yr	W	M	12	24	687	Given name listed as Gregori (6). 19 Oct 1932, Rocky Mountain News, p. 20, Vital Statistics, Burial Permit: "Lanford, Gregorio, one, of 2535 W. 14th ave." (13).	Howard	1,6,13		1931	1932		
09 Aug 1943	Lanford, Lillian	8 mos	W	F	12	25	37	Next of Kin: James Lanford, father, 1426 Paul Ct. (6).	Howard	1,6		1943		James Lanford	
14 May 1914	Lange, Baby	5 days	W	M	12	Wk B	100		Waters, F.B.	1,6	1914	1914			
15 Apr 1908	Langer, Joseph	54 yrs	W	M	12	5	52		Miller, Frank	1,6		1908			
10 Apr 1909	Langford, Baby	SB	W	M	12	11	46		Martin, H.D.	1,6,10	1909	1909			
01 Jul 1938	Langford, Baby	SB	W	F	12	26	351		Capitol	1,6	1938	1938			
18 Jan 1924	Langston, Corrine B.	14 days	W	F	12	28	231		Mackin	1,6		1924			
12 Jan 1932	Lanier, K.C.	45 yrs	B	M	12	17	108	13 Jan 1932, Rocky Mountain News, p. 16, Vital Statistics, Burial Permit: "Lanier, K.C., 45, of 2117½ Larimer st." (13).	Granberry	1,6,10,13		1932			
22 Oct 1932	Lann, Lee	62 yrs	Y	M	12	17	113	23 Oct 1932, Rocky Mountain News, p. 4 Want Ads, Vital Statistics, Burial Permit: "Lann, Lee, 62, of 2154 Larimer st." (13).	Douglass	1,6,10,13		1932			
06 Sep 1906	Lansing, John	54 yrs	W	NL	12	9	33		Martin, H.D.	1,3,6,10		03 Sep 1906			
07 Sep 1906	Lansing, Leilah	14 yrs	W	F	12	9	37	Age listed as 13 yrs, 10 mos, 28 days, single, a School girl, cause of death: Typhoid Fever, Last Residence: 1406 Curtis, J.H. Waterman, no relationship listed, of Omaha, Nebraska (2).	Horan, W.P.	1,2,3,6, 10	b. in New York	06 Sep 1906	Mary Consaul b. in New York	Rev. John G. Lansing b. in Egypt	
09 Feb 1905	Lantroph, Joseph	55 yrs	W	NL	12	2	25	Surname listed as Lantroth (3).	Martin, H.D.	1,3,6,10		07 Feb 1905			

25 Aug 1932	Lanz, John	71 yrs	W	M	12	33	179	Undertaker: County (6). 26 Aug 1932, Rocky Mountain News, p. 25, Vital Statistics, Burial Permit: "Lantz, John, 71, of 1635 Market st." (13).	none	1,6,13		1932			
07 Jan 1907	LaPoint, Baby	SB	W	NL	12	10	150		McGovern, E.P.	1,3,6,10		06 Jan 1907			
02 Jun 1930	Laprowse, Baby	SB	W	M	12	26	13		Thompson	1,6	1930	1930			
01 May 1935	Lara, Baby	SB	W	F	12	35	41	on top (1&6). West End; Undertaker: Mortuary Bureau (6).	none	1,6	1935	1935			
30 Sep 1929	Lara, Mary	1 mo	W	F	12	24	582		Cammel	1,6	1929	1929			
24 Feb 1933	Larcomb, Edwina J.	16 yrs	W	F	12	34	27		Howard	1,6		1933			
03 Sep 1929	Largent, Paul F. Jr.	7 hrs	W	M	12	24	590		none	1,6	1929	1929			
27 Mar 1933	Larkin, James	53 yrs	W	M	12	34	41	Undertaker: Mortuary Bureau (6). 29 Mar 1933, p. 14, Rocky Mountain News, Burial Permit: "Larkin, James, 53, of Denver." (13).	none	1,6,13		1933			
19 Feb 1915	Larosso, Baby	18 days	W	F	12	Wk D	183	Surname: Larosso (1). Surname: Lurosso; age: 18 mos; born and died on Ranch in Adams County, Colorado (2).	Horan	1,2	1915	18-Feb-1915	Theresa b. in Italy	Pasqulla Lurosso b. in Italy	
25 Feb 1913	Larsen, Baby	15 days	W	M	12	Wk C	29		McGovern, E.P.	1,6	1913	1913			
10 Dec 1940	Larson, Alex	abt 65 yrs	W	M	12	35	252	Surname listed as Larsen & age: 60 yrs (6). 9 Dec 1940, Rocky Mountain News, p. 29, Funeral Notice: "Alex Larsen at 3249 W. Fairview pl. Notice of services later." (13).	Hackethal, Theo.	1,6,13		1940			
28 May 1908	Larson, August	40 yrs	W	M	12	8	103		Walley & Rollins	1,3,6,10		19 May 1908			
29 May 1911	Larson, Baby	4 days	W	F	12	14	137		Valien, A.L.	1,6,10	1911	1911			
06 Oct 1923	Larson, Baby	PB	W	F	12	28	166	twin. Age: 1 day & Undertaker: Morturary Bureau (6).	none	1,6	1923	1923			
06 Oct 1923	Larson, Baby	1 day	W	M	12	28	166	twin. Undertaker: Morturary Bureau (6).	none	1,6	1923	1923			
05 Apr 1919	Larson, Charles	62 yrs	W	M	12	23	100		Miller & Bengston	1,6		1919			
20 Oct 1905	Larson, Elvir	35 yrs	W	NL	12	2	96	Given name listed as Edwin (10).	Walley & Rollins	1,3,6,10		12 Oct 1905			
27 Apr 1908	Larson, Henry	7 yrs	W	M	12	13	448		Martin, H.D.	1,3,6,10		25 Apr 1908			
09 Sep 1910	Larson, Jens C.	57 yrs	W	M	12	6	3		Hofmann, C.	1,6,10		1910			
01 Jun 1923	Larson, Lewis	65 yrs	W	M	12	17	29	Undertaker: Mortuary Bureau (6).	none	1,6,10		1923			
01 Jul 1907	Larson, Peter	Adult	W	M	12	20	54		Martin, H.D.	1,3,6		29 Jun 1907			
28 Jan 1925	LaRue, Baby	SB	W	F	12	24	465		Thompson	1,6	1925	1925			
16 Feb 1927	LaSalle, Robert	56 yrs	B	M	12	31	73	19 Feb 1927 Colorado Statesman, Obit: "LaSalle -- Robert, departed this life at the Denver General Hospital. Funeral services from the People's Mortuary Chapel Feb. 16. Interment at Riverside cemetery." (11).	Peoples	1,6,11		13 Feb 1927			
05 Jul 1906	Lasasso, Minnie	SB	W	F	12	10	40		Horan, H.P.	1,2,3,6,10	1906	5-Jul-1906	Rosie Verrett b. in Italy	R. Lasasso b. in Italy	
05 Apr 1921	Lassard, John B.	62 yrs	W	M	12	29	54	Age: AD (6).	Meyer	1,6		1921			
21 Jan 1924	Lata, Baby	SB	W	M	12	28	239		Peoples	1,6	1924	1924			
22 Jul 1918	Latham, Albert	53 yrs	W	M	12	19	58	Age: 50 yrs (1&6). Single; d. 19 Jul 1918; PoD: 2125 Larimer; Int: 22 Jul 1918; a Farm Hand; CoD: Val. Disease of Heart; no relatives of friends could be located; Charity (2). 20 Jul 1918, Rocky Mountain News, p11, Deaths - "LATHAM – July 19, 1918, Albert Latham of 2125 Larimer street. Remains at the W.P. Horan & Son funeral chapel. Funeral notice later." (13). 21 Jul 1918, Rocky Mountain News, p10, Deaths - "LATHAM – July 19, 1918, Albert Latham of 2125 Larimer street. Remains at the W.P. Horan & Son funeral chapel. Funeral notice later." (13). 22 Jul 1918, Rocky Mountain News, p7, Deaths - "LATHAM – July 19, 1918, Albert Latham of 2125 Larimer street. Remains at the W.P. Horan & Son funeral chapel. Funeral notice later." (13). 23 Jul 1918, Rocky Mountain News, p12, Burial Permit - "Albert Latham, 50, 2125 Larimer." (13).	Horan	1,2,6,13		19 Jul 1918			
04 Mar 1931	Latta, Joseph J.	70 yrs	W	M	12	32	97		Thompson	1,6		1931			
30 Aug 1907	Lauck, George	28 yrs	W	M	12	9	93		Martin, H.D.	1,6,10		1907			
30 Dec 1920	Laughlin, Juanita	SB	W	F	12	24	260		Spillane	1,6	1920	1920			
26 Apr 1928	Laureno, Baby	4 Mos	W	M	12	27	31		Peoples Mortuary	1,6,10		1928			
10 Jun 1915	Laurie, Arthur	28 yrs	W	M	12	30	10		Waters	1,6		1915			
07 Aug 1931	Lavato, Baby	8 Hrs	W	F	12	26	107	Undertaker: County (6). 6 babies buried in this section: Mason, Montoya, Rivera, Medina, Lavato, & Mantano (10).	none	1,6,10	1931	1931			
03 Jun 1930	Lavato, Mary	53 yrs	W	F	12	33	6	4 Jun 1930, p. 17, Rocky Mountain News, Burial Permit: "Mary Lavato, 53, of 3522 Jason st." (13).	Douglass	1,6,13		1930			
26 Jan 1909	Laveigh, Baby	5 hrs	W	M	12	11	83	Age: SB (6).	McGovern, E.P.	1,3,6,10	1909	24-Jan-1909			

05 Aug 1911	Lavender, Baby	4 days	W	M	12	Wk 2	203	b. in Denver (2).	Horan, H.P.	1,2,6	1911	3-Aug-1911	---- Stanley	Edward Lavender	
30 Dec 1931	Lavene, George	14 days	W	M	12	26	138	30 Dec 1931, Rocky Mountain News, Funeral Notice, p. 16. "George LaVene at Denver. Services and interment Riverside. Wednesday." (13). 30 Dec 1931, Rocky Mountain News, Burial Permit, p. 16. "La Vene, George, 14 days, of State Home for Children." (13).	Hofmann	1,6,13	1931	1931			
08 Oct 1919	LaVonne, Baby	SB	W	F	12	24	96	Age: 3 days (6).	Yeager	1,6	1919	1919			
24 Nov 1931	Lavoto, Antonio	71 yrs	W	M	12	32	108	Listed as Antonio Lavoto (1&10). Listed as Antonio Lovato (6).	Howard	1,6,10		1931			
01 Nov 1908	Lawn, Polly	45 yrs	W	F	12	5	93		Walley & Rollins	1,3,6,10		29 Oct 1908			
17 Dec 1919	Lawrence, Baby	1 mo	W	M	12	24	118		Yeager	1,6	1919	1919			
15 Jul 1938	Lawrence, Ida	56 yrs	W	F	12	20	75		Hofmann	1,6		1938			
21 Jan 1914	Lawrence, John	50 yrs	B	M	12	Wk 4	35		Douglas U. Co.	1,6,11		1914			
19 Mar 1928	Laws, Baby	3 1/2 hrs	W	F	12	27	222		none	1,6	1928	1928			
15 May 1906	Lawson, G. J.	20 yrs	B	NL	12	4	39		Martin, H.D.	1,3,6,10		12 May 1906			
09 Sep 1931	Lawson, Marion	22 yrs	W	M	12	33	146	"Diptheria" (1). Age not listed; Undertaker: County (6). 10 Sep 1931, Rocky Mountain News, Burial Permit, p. 16. "Lawson, Marion, 22, of 1737 Market st." (13).	none	1,6,13		1931			
17 Apr 1907	Lawson, Rudolph W.	4 yrs	W	M	12	10	207		Martin, H.D.	1,3,6,10		15 Apr 1907			
31 Jan 1933	Lawton, George	50 yrs	W	M	12	34	16	02 Feb 1933, p. 16, Rocky Mountain News, Vital Statistics, Deaths: "Lawton, George, 50, of 2635 Clermont st." (13).	Bengston	1,6,13		1933			
03 Mar 1915	Lazarus, Chancey Oliver	53 yrs	W	M	12	16	21	Listed as Chauncey O. Lagarus (1). A merge took place o/a 29 July 2020 on Findagrave which came to me his family information and birth date and place.	Hofmann	1,6,10	29 Aug 1861 Eckford, Calhoun Co., Michigan	1915 Denver Co., Colo.	Louisa Meyers	Daniel Lazarus	
09 Aug 1906	Lazear, William J.	30 yrs	W	M	12	4	61		Martin, H.D.	1,3,6,10		19 Jul 1906			
01 Feb 1907	Leadford, Lillian M.	2 mos	W	F	12	10	166		Martin, H.D.	1,3,6,10	1907	29 Jan 1907			
13 May 1926	Leahy, John	61 yrs	W	M	12	33	1		Hofmann	1,6		1926			
17 Mar 1909	Leahy, Thomas	36 yrs	W	M	12	15	54	Listed as Thomas Lehay (10).	Whitehead & Meyer	1,6,10		1909			
25 Oct 1918	Leal, Jose L.	50 yrs	W	M	12	23	30	Married; PoD: 1450 10th St.; a Laborer; last residence: Denver; resident of state: 10 yrs; CoD; Lobar Pneumonia; ordered by: Mrs. Jose L. Leal 1450 10th St., Denver (2).	Horan	1,2,6	b. in Mexico	22 Oct 1918		b. in Mexico	
16 Sep 1941	Leal, Rebecca	1 mo	W	F	12	24	367	Age: 2 mos; Next of Kin: Alejandro Leal, father, 2761 Lawrence (6).	Costello	1,6	1941	1941		Alejandro Leal	
09 Apr 1911	Leary, Douglas	3 mos	W	M	12	14	26		Moore & Yeager	1,6,10	1911	1911			
07 May 1920	Leary, James	29 yrs	W	M	12	18	123/124		Meyer	1,6		1920			
08 Aug 1936	Leask, Peter	67 yrs	W	M	12	35	145	7 Aug 1936 Denver Post Obituary: "Peter Leask, Henderson, Colo. Services today, 10 a.m. Hofmann's. Riverside." (12).	Hofmann	1,6,12		1936			
06 Dec 1906	Leaver, Baby	SB	W	NL	12	10	126	Found a Leaver who was b. 05 Dec 1906 and a Louise Leavin who d. 06 Dec 1906 (3).	none	1,6,10	1906	1906			
31 Dec 1935	Leazer, Luella	58?	W	F	12	35	95	31 Dec 1935, p6, Rocky Mountain News, Funeral Notice – "Lucila (sic) Leazer, 1423 Cherokee st. Arrangements later." (13).	Hofmann	1,6,13		1935			
04 Mar 1919	Lechicka, James	48 yrs	W	M	12	23	47		Yeager	1,6		1919			
23 Apr 1921	Ledeanna, Leano	2 mos	W	M	12	28	57		Cammel	1,6	1921	1921			
02 Feb 1909	Ledford, Baby	SB	W	M	12	11	75		Martin, H.D.	1,3,6,10	1909	31 Jan 1909			
07 Dec 1907	Ledford, Baby	SB	W	NL	12	13	305	Found a Leclford who d. 04 Dec 1907 (3).	Martin, H.D.	1,6,10	1907	1907			
03 Mar 1922	Lee, Albert	63 yrs	W	M	12	16	83	Undertaker: Mortuary Bureau (6).	none	1,6,10		1922			
22 Jun 1908	Lee, Baby	SB	B	NL	12	13	501	Color: White (6).	Martin, H.D.	1,3,6,10	1908	19 Jun 1908			
03 Oct 1907	Lee, Baby	SB	W	NL	12	13	241	Found a Lee who d. 18 Sep 1907 (3).	Waters, F.B.	1,6,10	1907	1907			
11 Feb 1922	Lee, Baby	SB	W	F	12	28	85		Mackin	1,6	1922	1922			
30 Sep 1907	Lee, Charles	42 yrs	W	M	12	8	14		Martin, H.D.	1,3,6,10		28 Sep 1907			
18 May 1908	Lee, Eva H.	48 yrs	W	F	12	7	59	a widow; occupation: House Keeper; CoD: Cirrhosis of Liver, last Residence 1236 W. Walnut (2).	Horan, W.P.	1,2,3,6,10	b. in New Orleans, Louisiana	13 May 1908		William Harrison, birth place not listed	
03 Nov 1936	Lee, Florence	54 yrs	W	F	12	35	175	26 Oct 1936 Denver Post, p. 29, Funeral Notice: "Florence Lee, 1360 Cherokee. Services today 9 a.m. Hofmann's. Riverside." (12). 25 Oct 1936, Rocky Mountain News, P. 17, Funeral Notice: "Florence Lee, 1360 Cherokee. Services Monday, 9 a.m. Hofmann's. Riverside." (13). 28 Oct 1936, Rocky Mountain News, P. 8, Vital Statistics: " Florence Lee, 54, of 1360 Cherokee st." (13).	Hofmann	1,6,12,13		1936			
11 May 1926	Lee, George	43 yrs	W	M	12	17	68		Hackethal, Geo.	1,6,10		1926			

22 Jun 1906	Lee, Gon	43 yrs	C	NL	12	3	26	Listed as Lee Gon (3). Lee Gon; DoD: 16 June 1906; Color: Yellow; 43 yrs old; married; sex: not listed; last residence: 20th & Blake; Occ: Laundryman; PoB: China; father: Nat K; father's PoB: China; CoD: Poisoning; Burial: Riverside; Date of Burial: 22 Jun 1906 (7).	Nash, W.D.	1,3,4,6,7,10		16 Jun 1906		Nat K.	yes
05 Nov 1931	Lee, John	69 yrs	W	M	12	33	31	Undertaker: County (6). 6 Nov 1931, Rocky Mountain News, Burial Permit, p. 20. "Lee, John, 69, of 1337 17th st." (13).	none	1,6,13		1931			
24 Jan 1922	Lee, Loren	SB	W	F	12	28	53	Sex: Female (6).	Yeager	1,6	1922	1922			
10 Jun 1925	Lee, Norma	27 days	W	F	12	24	537	on top (1).	Yeager	1,6	1925	1925			
16 Dec 1918	Lee, Roy	26	B	M	12	23	62		Douglass	6		1918			
29 Jan 1921	Lee, Sing Ching	58 yrs	Y	M	12	29	42	Name listed as Sing Chung Lee (1). Age: Ad (6).	Howard	1,4,6,10		1921			yes
23 Mar 1939	Leedom, Baby	SB	W	M	12	26	388		Hofmann	1,6	22-Apr-1905	1939			
04 Jan 1916	Leeke, H.B.	69 yrs	W	M	12	16	53		McGovern	1,6,10					
22 Jan 1957	Leewaye, Baby	SB	W	F	12	13	3A	Father: Joseph Leewaye, 524 E. 45th Ave. (6). Block Book listes interment date as: 1-2-57 (10).	Capitol	6,10	1957	17 Jan 1957		Joseph Leewaye	
11 Oct 1958	Leewaye, John R.	3 days	W	M	12	13	3A	In section 13A; Father: Joseph Leewaye, 524 E. 45th Ave. (6).	Capitol	6,10	06 Oct 1958	08 Oct 1958		Joseph A. Leewaye	
13 Sep 1924	Lefler, Victor	47 yrs	W	M	12	32	26	Undertaker: Mortuary Bureau (6).	none	1,6		1924			
25 Apr 1919	Legar, John	60 yrs	W	M	12	19	92		Spillane	1,6		1919			
07 Aug 1912	Lehman, Richard	1 mo	W	M	12	Wk B	42		Thompson, W.G.	1,6	1912	1912			
23 Mar 1908	Lehr, Jacob Jr.	9 mos	W	M	12	13	401	Listed as Jacob Lehr (10).	none	1,3,6,10	1907	20 Mar 1908		Jacob Lehr	
05 Aug 1914	Leinweber, Baby	SB	W	M	12	Wk E	22	Age: Inf (6).	Hofmann, C.	1,6	1914	1914			
03 Jan 1919	LeMar, Juan	33 yrs	W	M	12	23	67		Young	1,6					
04 Mar 1911	LeMarr, Fred	36 yrs	W	M	12	Wk 1	9	Age: AD (6).	Hofmann, C.	1,6		1911			
15 Oct 1908	Lemay, Marguerite	28 yrs	W	NL	12	1	75	Given name listed as Margaret (3&10). Given name listed as Margerette (6).	Walley & Rollins	1,3,6,10		1908			
01 Aug 1934	Lemkuhl, Henry	75 yrs	W	M	12	34	183		Hofmann	1,6		1934			
19 Jan 1937	Lemon, Hubert P.	60 yrs	W	M	12	35	198	19 Jan 1937, p. 16, Rocky Mountain News, Funeral Notice: "Herbert P. Lemon. 2734 Curtis. Services today. 10 a.m., Andrew's Episcopal Church. Riverside." & 19 Jan 1937, p. 7, Vital Statistics, Deaths: Hubert P. Lemon, 60, of 2734 Curtis st." (13). U.S. City Directories, 1822-1995; Denver, Colorado 1935; via Ancestry.com - Hubert P Lemon is listed as a Watchmaker, house 2734 Curtis.	Hofmann	1,6,13		1937			
28 Apr 1905	Lemons, Alexander	35 yrs	W	M	12	2	58	Color: Black (6).	Martin, H.D.	1,3,6,10		25 Apr 1905			
21 Nov 1904	LeMott, Mark	68 yrs	W	NL	12	2	1	Surname listed as LeMotte (10).	Martin, H.D.	1,3,6,10		18 Nov 1904			
27 Sep 1933	Lenhard, Geraldine	6 days	W	F	12	34	95	on top; Undertaker: Mortuary Bureau (6).	none	1,6	1933	1933			
12 Mar 1908	Lenichan, Michael	42 yrs	W	M	12	5	47	Listed as Michael Leihan (6). Surname listed as Leinhan (3).	Walley & Rollins	1,3,6,10		26 Feb 1908			
23 Oct 1907	Lenniger, Ray	2 mos	W	M	12	13	262	Surname listed as Lenninger (3).	Thompson, W.G.	1,3,6,10	1907	07 Oct 1907			
20 Jan 1941	Lenoir, Baby	SB	B	F	12	26	434	Next of Kin: Franklin P. Lenoir, father, 2901 Lafayette (6). "Lenoir (Baby) infant daughter of Frank Le Noir, 2901 Lafayette. To Riverside." (11).	Granberry	1,6,11	1941	1941		Franklin P. Lenoir	
26 Apr 1908	Lent, Floretta M.	1 yr	W	F	12	13	446	Given name listed as Floreta (3).	Petty & Co.	1,3,6,10		24 Apr 1908			
05 Jan 1933	Lenz, Barbara	1 day	W	F	12	24	568		Moore	1,6	1933	1933			
14 Feb 1930	Leon, William G.	3 mos	W	M	12	Wk G	9	15 Feb 1930, p. 21, Rocky Mountain News, Burial Permit: "William Leon, three months, 3359 Vallejo st." (13).	Moore	1,6,13	1929	1930			
05 Oct 1906	Leonard, Louis A.	28 yrs	W	M	12	4	87		Martin, H.D.	1,3,6,10		28 Sep 1906			
25 Sep 1913	Leonard, Maria	1 yr	W	F	12	Wk B	118	Undertaker: Walley & Rollins (6).	Orahood & Davidson	1,6		1913			
19 May 1916	Leonard, Phillip	56 yrs	W	M	12	19	16		Sullivan	1,6		1916			

19 Nov 1931	Leonardo, Cochita	66 yrs	W	F	12	33	32A	Given name listed as: Cohita/Conchetta (6). 18 Nov 1931, Rocky Mountain News, Funeral Notice, p. 12, Howard Mortuary. "Concita Leonardi, 4348 Delaware. Services 10 a.m. Thursday from Seventh Day Adventist Church, W. 39th ave. and Shoshone st. Riverside." (13). 19 Nov 1931, Rocky Mountain News, Burial Permit, p. 18. "Leonarde, Jetta, 66, of 4368 Deleware st." (13). 1920 U.S. Fed. Census; 4348 Delaware St., Denver, Denver County, Colorado, www.ancestry.com -- Found a Peter Leonardo 60, b. in Italy with wife: Congetta 58, b. in Italy; daughters: Jennie 17 b. in Colo; Nettie 16 b. in Colo; & Ethel 14 b. in Colo.	Howard	1,6,13		1931			
12 Aug 1932	Leonardo, Pasquale	64 yrs	W	M	12	33	95	"Brighton, Colo." (1).	Jones	1,6		1932			
09 Sep 1930	Leonhardt, Edward	4 mos	W	M	12	Wk F	9	Given name listed as Edward (Fred) (6).	Yeager	1,6	1930	1930			
16 Sep 1930	Leonhardt, Fred L.	4 mos	W	M	12	Wk F	12	11 Sep 1930, p. 16, Rocky Mountain News, Burial Permit: "Fred Leonhardt, four months, of 4311 Washington st." (13). 16 Sep 1930, p. 16, Rocky Mountain News, Funeral Notice: "Fred L. Leonhardt: infant son of Mr. and Mrs. Joseph Leonhardt of 4311 Washington st. Services and interment at Riverside, today, 2 p.m." (13).	Yeager	1,6,13	1930	1930		Joseph Leonhardt	
05 Apr 1933	Leos, Baby	SB	W	F	12	24	476		none	1,6	1933	1933			
12 Mar 1908	Lepsa, Thomas	45 yrs	W	M	12	5	46		Martin, H.D.	1,3,6,10		08 Mar 1908			
07 Nov 1939	Lesic, George	46 yrs	W	M	12	33	195		Hackethal, Theo.	1,6		1939			
18 Jan 1926	Leslie, Baby	PB	B	F	12	27	82		Douglass	1,6	1926	1926			
26 Aug 1927	Lesser, Baby	SB	W	M	12	27	268		Hofmann	1,6	1927	1927			
02 Oct 1930	Lesser, Forest G.	SB	W	M	12	Wk G	17		Olinger	1,6	1930	1930			
19 Dec 1906	Letnow, Henry	30 yrs	W	M	12	3	53		Martin, H.D.	1,3,6,10		10 Dec 1906			
19 Feb 1923	Letranto, Joseph	6 mos	W	M	12	28	202		Hackethal, Theo	1,6		1923			
26 Nov 1941	Leverett, Henry C.	85 yrs	W	M	12	6	79	Looks like a C.R. or B.R. written near the surname; cremains on top; "Crem Albuquerque N.M." (1). Ashes of Henry, on top; Next of kin: Mrs. A.F. Von Steeg, daughter, of 1403 Isleta Rd., Albuguerque, NM (6). Found a Henry and Carrie Leverett with son James W. Leverett in the 1900 U.S. Fed. Census in Louisville City, Kentucky.	none	1,4,6,10	1855	1941			yes
10 Oct 1909	Leverett, James W.	27 yrs 10 mos 4 days	W	M	12	6	79	Single; last residence: 3148 Larimer; occ: none; cause of death: General Dropsy; Int: 10 Oct 1909; Henry C. Leverett, father, 3148 Larimer St. (2). Surname listed as Leaverett (3). Found a James W. Leverett in the 1900 U.S. Fed. Census in Louisville City, Kentucky along with parents Henry & Carrie Leverett.	Horan	1,2,3,4,6,10	1882 b. in Louisville, Kentucky	07 Oct 1909	Carrie Church b. in New Albany, Indiana	Henry C. Leverett b. in Mississippi	yes
20 Jun 1931	Levery, Anna May	31 yrs	W	F	12	33	130	2 Jun 1931, Rocky Mountain News, News Article, p. 4. "WOMAN DIES AFTER VISIT TO FRIEND'S ROOM" "Found unconscious in bed yesterday, Ms. Anna Levery, 40, of 22d and Larimer sts., died several hours later in Denver General Hospital from an undetermined cause.' "Police Surgeon Harry Sickafoose reported an odor of poison in the room, but could find no evidence she had taken it. Coroner George Bostwick said he probably will hold an autopsy.' "Albert Seise, a painter, 2255 Stout st., found the woman in his bed when he returned from work and called police. Hotel employees said the woman had been in the habit of visiting Seise." (13).	Moore	1,6,13		01 Jun 1931			

20 Jun 1931	Levery, Anna May con't							11 Jun 1931, Rocky Mountain News, Funeral Notice, p. 23. "Anna May Levery, June 1, of Denver. Services Friday, 10 a.m., from the drawingroom of the Moore Mortuary to Fairmount." (13). Note: Fairmount owns Riverside Cemetery. 12 Jun 1931, Rocky Mountain News, Funeral Notice, p. 12. "Anna May Levery, June 1, of Denver. Arrangements later." (13).							
21 Feb 1941	Levis, Garrett	abt 80 yrs	W	M	12	35	272	"Conval. Home 851 Leyden" (6).	Hackethal, Theo.	1,6		1941			
05 Dec 1931	Levy, David	SB	W	M	12	26	142	West End; Undertaker: County (6).	none	1,6	1931	1931			
18 Jun 1908	Levy, Laura	32 yrs	B	F	12	8	113	Color: White (6). Listed as Laura Leoroy (10).	Martin, H.D.	1,3,6,10		09 Jun 1908			
01 Oct 1927	Lewis, Ada	19 yrs	B	F	12	33	50	8 Oct 1927 Colorado Statesman, Obit: "Lewis -- Ada, beloved sister of Mrs. Bessie Mae Washington of 2455 Glenarm place, passed away at 2527 Welton street, Sept. 28, 1927. Funeral services were held Saturday, Oct. 1, 2 p.m., from parlors. Rev. Booker officiated. Interment at Riverside." (11).	Cammel	1,6,11		29 Sep 1927 in Denver, Colorado			
06 Feb 1909	Lewis, Annie E.	50 yrs 9 mos 23 days	B	F	12	22	83	Race: "W" (1.) Married, last residence: 2633 Larimer; a Housewife; CoD: Cerebral Thombosis; Benj. Lewis, husband, 2633 Larimer St., (2). Given Name: Anna; age: AD; Color: White (6).	Horan, W.P.	1,2,3,6	b. in Jacksonville, Illinois	03 Feb 1909		----- Burke b. in Kentucky	
11 Dec 1908	Lewis, Baby	1 day	W	M	12	11	111	Found a Lewis who d. 13 Nov 1908 (3). Age: SB (6).	Walley & Rollins	1,6,10	1908	1908			
10 Sep 1907	Lewis, Baby	SB	W	NL	12	13	182		McGovern, E.P.	1,3,6,10	1907	10 Sep 1907			
20 Mar 1936	Lewis, Baby	SB	W	M	12	26	201		Day	1,6	1936	1936			
02 Feb 1929	Lewis, Baby	SB	B	M	12	27	248		none	1,6	1929	1929			
30 Aug 1911	Lewis, Baby	2 days	W	M	12	Wk 2	214	Color: Black (6).	Hofmann, C.	1,6	1911	1911			
29 Aug 1926	Lewis, Bobby	16 days	W	F	12	27	139	Per FindAGrave Contributor Mark S: Bobby is the daughter of G.A. Lewis of Aurora, and the granddaughter of Leonard Coat -- Colorado Transcript (Golden) 2 Sep 1926.	Aurora North	1,6	1926	1926		G A Lewis	
03 Feb 1928	Lewis, Cecil LeRoy	8 days	W	M	12	27	269		Thompson	1,6	1928	1928			
07 Apr 1927	Lewis, Charles	78 yrs	W	M	12	32	70		McGovern	1,6		1927			
12 Jul 1911	Lewis, Charles A.	7 days	W	M	12	14	176	Age: 1 wk (6). Listed as "Chas. A. Lewis" (10).	Hofmann, C.	1,6,10	1911	1911			
18 Nov 1932	Lewis, Frank	72 yrs	W	M	12	31	111	Undertaker: County (6). 18 Nov 1932, Rocky Mountain News, p. 27, Vital Statistics, Deaths, "Lewis, Frank, 72, Navajo Hotel." (13).	none	1,6,13		1932			
08 Jan 1914	Lewis, Frank	45 yrs	W	M	12	Wk 4	27	Single, last residence: County Hosp.; a laborer; CoD: Syphilis of Brain; "no friends-nothing known of relatives. Pick up Dec 30, 1913 by Police Ambulance 951 Broadway. Could not talk. No effects." (2).	Horan, W.P.	1,2,6	b. in Unknown	01 Jan 1914			
03 Feb 1937	Lewis, Gladys	24 yrs	W	F	12	35	168	03 Feb 1937, p. 18, Rocky Mountain News, Funeral Notice: "Gladys Lewis, 649 Cherokee. Arrangements later." (13).	Hofmann	1,6,13		1937			
12 Apr 1907	Lewis, Howard	2 mos	W	M	12	10	204		Martin, H.D.	1,3,6,10	1907	10 Apr 1907			
05 Dec 1906	Lewis, James F.	25 yrs	B	M	12	4	101	Undertaker: Gilmore (6).	Thompson, W.G.	1,6,10		1906			
15 May 1933	Lewis, Joe	38 yrs	W	M	12	34	48		Thompson	1,6		1933			
08 Apr 1909	Lewis, John	50 yrs	B	M	12	22	69		McGovern, E.P.	1,3,6		01 Apr 1909			
23 Mar 1922	Lewis, Lewis T.	46 yrs	W	M	12	29	72	on bottom; Undertaker: Mortuary Bureau (6).	none	1,6		1922			
16 Oct 1907	Lewis, Mary	1 yr	W	F	12	13	248		Kelly, J.E.	1,3,6,10		15 Oct 1907			
03 Mar 1905	Lewis, Page	50 yrs	B	NL	M	2	42		Martin, H.D.	1,3,6,10		26 Feb 1905			
10 Nov 1925	Lewis, Paul E.	SB	B	M	12	27	2		Douglass	1,6	1925	1925			
09 May 1910	Lewis, Sam	38 yrs	B	M	12	6	27		Lawhorn, A.M.	1,6,10		1910			
16 Oct 1916	Lewis, Stephen	49 yrs	W	M	12	19	41		Yeager	1,6		1916			
31 Aug 1909	Lewis, Sylvia	2 yrs	W	F	12	12	114	Color: W (1); Color: B, b. in Denver (2). Age: SB (6).	Horan, W.P.	1,2,3,10	b. in Denver, Colorado	28-Aug-1909	Ida	---- Lewis	
03 Jun 1911	Lewis, Thelma B.	3 mos	W	F	12	14	136	Age: Inf (6).	Hall, B.R.	1,6,10	1911	1911			
29 Nov 1909	Lewis, Theodore B. Jr.	SB	W	M	12	12	43		Kelly, J.E.	1,3,6,10	1909	24 Nov 1909		Theodore B. Lewis	
18 Feb 1910	Lewis, V.	23 yrs	W	M	12	6	42		Walley & Rollins	1,6,10		1910			
29 Feb 1936	Ley, Karl	77 yrs	W	M	12	35	110	28 Feb 1936 Denver Post, p. 42, Funeral Notice: Karl Ley, 730 Julian. Services 10 a.m. Saturday. Howard mortuary. Riverside." (12). 29 Feb 1936, Rocky Mountain News, p. 13, Funeral Notice: "Karl Ley, 730 Julian. Services 10 a.m., today. Howard Mortuary. Riverside." (13).	Howard	1,6,12,13		1936			
14 Sep 1929	Leyba, Baby	9 mos	W	M	12	24	585	Given name listed as Frank (6).	Hackethal, Theo	1,6		1929			
15 Jun 1927	Leyba, Baby	11 hrs	W	M	12	27	228	Age: Ch; sex not listed (6).	Hackethal, Theo	1,6	1927	1927			

14 Mar 1919	Leyden, Baby	SB	W	F	12	23	51	ch of John (1).	Miller	1,6	1919	1919		John Leyden	
12 Nov 1909	Leyerley, Dorris	4 mos	W	F	12	12	59		Martin, H.D.	1,3,6,10	1909	10 Nov 1909			
22 Oct 1918	Liddell, John	41 yrs	W	M	12	23	29	03 Oct 1918, Rocky Mountain News, p8, Deaths - "John Liddell late of 1548 Market street. Remains in care the Martin mortuary. Funeral notice later." (13). 04 Oct 1918, Rocky Mountain News, p10, Deaths - "John Liddell, late of Madrid, New Mexico. Remains at the Martin mortuary. Funeral notice later." (13). 08 Oct 1918, Rocky Mountain News, p10, Deaths – "John Liddell, late of Madrid, New Mexico. Remains at the Martin mortuary. Funeral notice later." (13). 08 Oct 1918, Rocky Mountain News, p10, Burial Permit - "John Liddell, 41, County hospital." 09 Oct 1918, Rocky Mountain News, p10, Deaths - "John Liddell, late of Madrid, New Mexico. Remains at the Martin mortuary. Funeral notice later." (13). 10 Oct 1918, Rocky Mountain News, p13, Deaths - "John Liddell, late of Burlingame, Kan. Remains in care the Martin mortuary. Funeral notice later." (13).	Martin	1,6,13		1918			
22 Oct 1918	Liddell, John con't							11 Oct 1918, Rocky Mountain News, p10, Deaths - "John Liddell, late of Madrid, New Mexico. Remains at the Martin mortuary. Funeral notice later." (13). 22 Oct 1918, Rocky Mountain News, p9, Deaths - "LIDDELL – The remains of John Liddell, late of 1520 Market street, will be sent from the Martin mortuary to Boulder for interment." (13). 22 Oct 1918, Rocky Mountain News, p11, Funeral Notice - "LIDDELL – The funeral service of John Liddell will be held today at 9 a.m. Services private. Interment Riverside." (13).							
20 Jan 1913	Lienweber, Joseph	4 mos	W	M	12	Wk C	12		Martin, H.D.	1,6		1913			
18 Nov 1907	Liggett, Ralph B.	2 mos	W	NL	12	13	284	Surname listed as Ligget (3).	Walley & Rollins	1,3,6,10	1907	17 Nov 1907			
07 Dec 1906	Lillo, Congetta	5 days	W	F	12	10	128	Age listed as 4 days (1&6). Given name listed as Congetto (3).	Horan, H.P.	1,2,3,6,10	1906	6-Dec-1906	Louise Fouta b. in Italy	Nichols Lillo b. in Italy	
06 Jan 1909	Lilly, Jacob	53 yrs	B	M	12	15	67		McGovern, E.P.	1,3,6,10		04 Jan 1909			
26 Jun 1925	Lincoln, Baby	1 hr	W	F	12	32	40	on top (1).	Young	1,6	1925	1925			
05 Feb 1940	Linde, Charles	abt 62 yrs	W	M	12	33	112A		Hackethal, Theo.	1,6		1940			
12 Apr 1919	Lindenmier, Baby	SB	W	F	12	24	59		Howard	1,6	1919	1919			
20 Dec 1911	Lindfors, Baby	SB	W	M	12	Wk D	73		Thompson, W.G.	1,6	1911	1911			
25 Jun 1907	Lindquist, Charles	Adult	W	M	12	20	55	Surname listed as Linquist (6)	Martin, H.D.	1,3,6		19 Jun 1907			
04 Mar 1914	Lindquist, Charles	50 yrs	W	M	12	Wk 4	52		Waters, F.B.	1,6		1914			
08 May 1906	Lindquist, Olof	70 yrs	W	M	12	4	34		Horan, W.P.	1,3,6,10		28 Apr 1906			
27 Aug 1911	Lindsay, Baby	SB	W	F	12	Wk 2	195		Kelly & Hartford	1,6	1911	1911			
22 Apr 1906	Lindsay, James	80 yrs	B	M	12	3	17		Walley & Rollins	1,3,6,10		17 Apr 1906			
07 Sep 1911	Lindsey, Baby	SB	B	M	12	Wk 2	210		Thompson, W.G.	1,6	1911	1911			
18 Dec 1907	Lindsley, Arthur	12 yrs	W	M	12	5	20		Walley & Rollins	1,3,6		16 Dec 1907			
12 Jan 1915	Lindsley, Baby	SB	W	M	12	Wk D	201		Walley & Rollins	1,6	1915	1915			
13 Jan 1928	Ling, Baby	8 hrs	W	F	12	27	126		Hofmann	1,6	1928	1928			
22 Jan 1917	Linger, John	80 yrs	W	M	12	18	7		Horan	1,6		1917			
14 Dec 1935	Link, Baby	SB	W	M	12	26	190		Day	1,6	1935	1935			
16 Feb 1908	Linsow, Heyquai	17 yrs	C	NL	12	5	40	Listed as Heyquai Linsow (1). Listed as Hayquai Linson (3). Listed as Chin Hey Quai (4). Listed as Haygua Linson (6)	Walley & Rollins	1,3,4,6		15 Feb 1908			yes
02 Jul 1909	Linstrom, Baby	SB	W	M	12	12	158	Surname listed as Lindstrom (3&10).	Hofmann, C.	1,3,6,10	1909	30 Jun 1909			
13 Nov 1906	Linton, William	25 yrs	W	M	12	9	48		Martin, H.D.	1,3,6,10		08 Nov 1906			
18 Mar 1932	Linz, John	72 yrs	W	M	12	33	163	on top; Undertaker: County (6). 19 Mar 1932, Rocky Mountain News, p. 18, Vital Statistics, Burial Permit: "Linz, John, 72, of Navajo Hotel." (13).	none	1,6,13		1932			
15 Aug 1908	Lipas, James	30 yrs	W	M	12	5	80		Walley & Rollins	1,3,6,10		13 Aug 1908			
17 May 1911	Lipe, Edward T.	1 mo	W	M	12	14	127	Undertaker: none (6).	Hall, B.R.	1,6,10	1911	1911			

31 Jul 1931	Lippincott, Baby	SB	W	M	12	26	101	d. 14 Jul 1931 at St. Anthony's Hosp., in Denver, Colorado (8). Ref: Source 8, there is the letter "F" above the child's name, perhaps indicating that the child is female?	Rogers	1,6,8	1931	14-Jul-1931	Loveda Dierdorff b. in Kansas	Gaylord Lippincott b. in Minnesota	
25 Mar 1912	Lippincott, Melvin	INF	W	M	12	Wk D	91	Age listed as infant (6).	Hofmann, C.	1,6		1912			
12 May 1905	Lisle, Claude	12 yrs	W	NL	12	2	59		Hall, B.R.	1,3,6,10		10 May 1905			
21 Dec 1937	Liston, John	73 yrs	W	M	12	35	217	19 Dec 1937 Rocky Mountain News, p. 3, News Article: "Fall From Roof Proves Fatal" "A 12-foot fall from a perch roof last Sunday proved fatal last night at Denver General Hospital to John Liston of 2412 15th st. Mr. Liston was 72.' "Police reported Mr. Liston's fall apparently was the indirect result of choking spells. They said he fell from the window of his room while seeking air after an attack and then rolled off the roof. His skull was fractured.' "The body is being held at Denver General while authorities seek relatives." (13). 22 Dec 1937 Rocky Mountain News, p. 12, Vital Statistics -- Deaths: "John Liston, 73, of 2412 15th st." (13).	Hackethal, Theo.	1,6,13		18 Dec 1937			
10 Sep 1929	Little, Baby	Ch	W	F	12	24	586		Yeager	1,6		1929			
08 Nov 1921	Little, Marie	50 yrs	W	F	12	16	70		none	1,6,10		1921			
18 Sep 1928	Litzell, Flora G.	3 days	W	F	12	24	369	Internment Book says to "See Mitchell". Under the listing of Mitchell is written "or Litzell" above the name Mitchell (1).	Howard	1,6	1928	1928			
19 Nov 1909	Livermore, Annette L.	1 1/2 yrs	W	F	12	12	55	Age: 18 mos (6)	Miller, Frank	1,3,6,10		18 Nov 1909			
12 Feb 1926	Liveson, Baby	3 days	W	F	12	27	153		Howard	1,6	1926	1926			
03 Jul 1928	Livingston, Baby	SB	W	M	12	22	119	on top (1).	none	1,6	1928	1928			
13 Sep 1924	Ljunguall, Baby	SB	W	F	12	24	374	Surname listed as Ljungvall (6).	none	1,6	1924	1924			
28 Aug 1908	Lloyd, Baby	2 mos	W	M	12	11	162		Martin, H.D.	1,6,10	1908	1908			
28 Jan 1908	Lloyd, George	39 yrs	B	M	12	5	31	Died from pneumonia, formerly of Ft. Worth, Texas (11).	Gilmore, Q.J.	1,3,6,10,11		23 Jan 1908			
21 Dec 1932	Lloyd, James	63 yrs	W	M	12	34	14	on bottom; Undertaker: Mortuary Bureau (6). 21 Dec 1932, Rocky Mountain News, p. 16, Vital Statistics, Burial Permit: "James Lloyd, 63, 2125 Larimer st." (13).	none	1,6,13		1932			
03 Jul 1931	Lloyd, Lee	60 yrs	W	M	12	31	104	on top; Undertaker: County (6). 8 Jul 1931, Rocky Mountain News, Burial Permit, p. 16. "Lloyd, Lee, 60, of X L Auto Camp." (13).	none	1,6,13		1931			
24 Jan 1936	Lobar, Louis	87 yrs	W	M	12	35	92		Howard	1,6		1936			
11 Aug 1928	Lobato, Crisitta	3 mos	W	F	12	24	370	Listed as Drusitta Lobato (1). Listed as Crasitta Lobato (6). Rogers' Cost Summary Card: Crisitta Lobato; call rec'd: 09 Aug 1928; address: 2848 Blake St; Case Completed: 11 Aug 1928; 2 days old (8).	Rogers	1,6,8.10	1928	Aug 1928			
23 Jun 1933	Lobato, Frank S.	64 yrs	W	M	12	34	84	24 Jun 1933, p. 12, Rocky Mountain News, Burial Permit: "Lobato, Frank S., 64, of 2848 Blake st." (13).	Howard	1,6,13		1933			
01 Aug 1938	Lobato, Joe	2 days	W	M	12	26	353		Capitol	1,6	1938	1938			
15 Oct 1927	Lobato, Margarite	1 yr	W	F	12	27	141	on top (1).	Yeager	1,6		1927			
15 Nov 1940	Lockett, Edward W.	45 yrs	B	M	12	35	259	9 Nov 1940, Rocky Mountain News, p. 4, News Article: "Man Burned To Death Sleeping In Boxcar' -- "Edward (Willie) Lockett, 45, of 2742 Larimer street, a Negro, died in the Denver General hospital early Saturday of burns suffered Friday night when a boxcar in which he was sleeping near Twenty-first and market streets caught fire.' "A passerby who saw smoke coming from the closed car called the fire department. An attempt to save Lockett's life was made by rescue squad No. 4, in charge of Capt. William Lindsay. Officials said Lockett had sought shelter in the car and had accidentally ignited litter on the floor of the car before falling asleep." (13)	Granberry	1,6,11,13		Nov 1940			

15 Nov 1940	Lockett, Edward W. con't - 1							15 Nov 1940 Colorado Statesman, News Article: "['Winos' Drink Toast To 'Slim' Lockett, Dead Pal] By Ted Wood -- The "wino's" down on Larimer St. tipped their bottler and drank a last toast to Edward "Slim" Lockett, who followed the wino trail into the jaws of death last week. The 45-year-old father of a youthful son, died in Denver General hospital of burns -- burns-suffered as a result of spending his "bed money" for "one more bottle." Broke and homeless, "Slim", whom associates said was a "relief wino", crept into an empty freight car at 21st and Market streets. Sometime later passersby turned in an alarm and firemen, after breaking in a door, found Lockett unconscious on a blazing pile of straw and paper. Captain William Lindsay in charge of Rescue Squad No. 4, theorized that the victim had either built a fire in the car or dropped a burning cigaret (sic) on a pile of							
15 Nov 1940	Lockett, Edward W. con't - 2							inflammable rubbish. Huddled around a small stove in a Larimer St. habitue, friends of the dead man were unanimous in their declaration that "Slim" was a "regular guy." But everyone is a regular guy who will "pot up" on every bottle. LARIMER ST. A PROBLEM The "wino" problem on Larimer St. and in the immediate vicinity, is nothing new to the police department. Although "Slim" was known as a "good guy," other members of the wino circle have often been encircled by the long arm of the law. For "Winos" must have their wine when they feel the urge to imbibe, and to get it they have been known to resort to petit (sic) larceny, car prowling and even "strong arming" men who looked like "ready money." Workers returning from the recent beet harvest have been victims of those who would take a chance on imprisonment for a bottle of wine.							
15 Nov 1940	Lockett, Edward W. con't - 3							But "Slim" Lockett, according to his associates, was different. He was always able to "dance to every set" but none could accuse him of ever breaking the law. So the "winos" told reporters that it was "a shame" that "Slim" had to go that way. They hoped that his body, which had been unclaimed as we go to press, would be claimed by relatives. Thus ends the story of another "wino" who attempted to follow the trail that always leads to tragedy. A small group of friends huddled closer to a slow burning stove, watching closely the progress of a "mulligan" and lamenting the death of a "regular guy". Cars skidded around the corner where "Slim" Locket was a familiar figure, and huge flakes of snow tip-toed softly to the white blanket that already covered the streets -- and the body of Edward "Slim" Lockett lay unclaimed even by the son he leaves behind -- another victim of the "wino trail"." (11).							
15 Nov 1940	Lockett, Edward W. con't - 4							15 Nov 1940 Colorado Statesman, Funeral Notice: "LOCKETT, Edward (Slim), late of 2740 Larimer St. Funeral arrangements later." (11).							
24 Feb 1920	Lockhardt, William	67 yrs	W	M	12	19	118		Young	1,6		1920			
11 Jul 1931	Lockhart, Baby	SB	B	F	12	26	103	Also buried here are: Logan and Ramarez (10).	Peoples	1,6,10	1931	1931			

09 Jan 1925	Lockhart, De Witt	29 yrs	B	M	12	32	39	3 Jan 1925 Colorado Statesman, Obit: "Lockhart, Dewitt, late of 2607 Glenarm Place, died at the General hospital Dec. 22, 1924. Remains forwarded to Taylor, Miss." (11).	Douglass	1,6,10,11		22 Dec 1924			
03 May 1906	Lockwood, Baby	19 days	W	NL	12	10	8	Pneumonia (1)	Martin, H.D.	1,3,6,10	1906	27 Apr 1906			
08 Aug 1921	Lockwood, Baby	SB	W	M	12	28	146		Yeager	1,6	1921	1921			
12 May 1913	Lockwood, Fred E. B.	5 yrs	W	M	12	Wk C	68		Hall, B.R.	1,6		1913			
11 Nov 1924	Locondo, James A.	PB	W	M	12	24	410	Listed as Jas A. Locondo (1). Age: 3 days (6).	Hackethal, Theo.	1,6	1924	1924			
15 Jan 1909	Lodesky, Baby	14 hrs	W	F	12	11	88	Age: SB (6).	Kelly, J.E.	1,3,6,10	1909	12 Jan 1909			
03 Sep 1929	Lofdahl, Baby	SB	W	M	12	24	591	West End (6).	none	1,6	1929	1929			
29 Jul 1912	Lofing, Baby	SB	W	F	12	Wk B	14	ch of Geo. (1).	none	1,6	1912	1912		George Lofing	
19 Aug 1905	Logan, Alexander	40 yrs	W	M	12	2	56		Horan, W.P.	1,3,6,10		10 Aug 1905			
11 Jul 1931	Logan, Baby	10 hrs	B	F	12	26	103	Age: SB; West End (6). Also buried here area: Ramarez and Lockhart (10).	Peoples	1,10	1931	1931			
03 May 1909	Logan, Charles	60 yrs	W	M	12	15	43		Martin, H.D.	1,3,6,10		01 May 1909			
16 Aug 1929	Logan, Loraine	SB	W	F	12	24	596		Thompson	1,6	1929	1929			
Jan 1927	Lohe, Richard	54 yrs	W	M	12	31	76	date area smodged out	Nash	1,6		1927			
08 Jan 1919	Lombardi, Mike	70 yrs	W	M	12	23	44		Hackethal	1,6		1919			
05 Jan 1933	Long, Alice May	47 yrs	W	F	12	34	6	02 Jan 1933, P. 12, Rocky Mountain News, Funeral Notice: "Alice May Long, 1039 Larimer st. Arrangements later." (13). 05 Jan 1933, P. 14, Rocky Mountain news, Funeral notice: Alice May Long, 1039 Larimer st. Services 10 a.m., Thursday, from Howard Mortuary. Riverside." (13). 06 Jan 1933, P. 21, Rocky Mountain News, Burial Notice: "Long, Mary, 47, of 1039 Larimer st." (13).	Howard	1,6,13					
26 Aug 1908	Long, Arthur R.	5 mos	W	M	12	11	157		Thompson, W.G.	1,3,6,10	1908	19 Aug 1908			
30 Jan 1931	Long, Baby	SB	W	M	12	26	60		Hatfield	1,6	1931	1931			
09 May 1933	Long, Ethel H.	SB	W	F	12	24	507		Mackin	1,6	1933	1933			
03 Oct 1926	Lontin, Dora M.	11 mos	W	F	12	27	12	Age: 1 yr (6).	Young	1,6	1925	1926			
30 Dec 1921	Loo, Faun	31 yrs	Y	M	12	29	59		Spillane	1,6		1921			
05 Nov 1921	Loo, Hong	57 yrs	Y	M	12	16	69	Name listed as Hong Loo (1,6,&8). Name listed as Hong Low (4). Rogers' Mortuary Card: Loo Hong; DoD: 4 Nov 1921 at County Hospital; Occ: Ranch Hand; single; DoB: "1864 - 37 years" in San Fransico, California; former or usual residence: 1607 Race St., (8). See Hong Low.	Rogers	1,4,6,8,10	b. 1864 in San Francisco, California	04 Nov 1921 in Denver, Colorado			yes
21 Nov 1909	Loos, Baby	SB	W	M	12	12	50		McGovern, E.P.	1,3,6,10	1909	20 Nov 1909			
15 Aug 1923	Looser, John	65 yrs	W	M	12	31	11	Undertaker: Mortuary Bureau (6).	none	1,6		1923			
18 Dec 1926	Lopata, Baby	5 hrs	W	F	12	32	62		Meyer	1,6	1926	1926			
29 Dec 1913	Lope, William	60 yrs	W	M	12	Wk 4	22		Waters, F.B.	1,6		1913			
16 Sep 1932	Lopez, Angel	3 mos	W	M	12	24	668	16 Sep 1932, Rocky Mountain News, p. 25, Vital Statistics, Burial Permit: "Lopez, Angel, three months, 3426 Lipan." (13).	none	1,6,13	1932	1932			
28 Sep 1927	Lopez, Anastacio Jr.	8 mos	B	M	12	11	85	Listed as Anastacia Lopez Jr.; Undertaker: Douglass (6) 1 Oct 1927 Colorado Statesman, Obit: "Lopez -- Anastacio; son of Mr. and Mrs. A. Lopez, 3449 Kalamath Street. Funeral service was held from residence Wednesday, Sept. 28, at 2 p.m. Interment Riverside." (11).	Peoples	1,6,10,11	1927	1927		Anastacio Lopez	
27 May 1924	Lopez, Arturo	8 days	W	M	12	24	350		Peoples	1,6	1924	1924			
04 Jan 1932	Lopez, Baby	SB	W	M	12	17	106	Undertaker: County (6).	none	1,6,10					
01 Jun 1934	Lopez, Baby	SB	W	F	12	24	651!	on bottom; Undertaker: Mortuary Bureau (6).	none	1,6	1934	1934			
30 Mar 1924	Lopez, Baby	10 mos	W	M	12	24	323		Peoples	1,6	1923	1924			
24 Nov 1919	Lopez, Baby	SB	W	NL	12	24	111		Waley & Rollins	1,6,10	1919	1919			
19 Jul 1935	Lopez, Baby	2 hrs	W	M	12	26	172	see Martinez (1).	Hofmann	1	1935	1935			
13 Feb 1931	Lopez, Baby	1 hr	W	F	12	26	63		Hagins	1,6	1931	1931			
12 Dec 1942	Lopez, Baby	SB	W	F	12	26	471	Morris Lopez, 2747 Arapahoe (6). Relationship not listed.	none	1,6	1942	1942			
15 Feb 1929	Lopez, Baby	1 mo	W	F	12	27	272		Douglass	1,6		1929			
12 Jul 1928	Lopez, Baby	SB	W	M	12	27	127		Howard	1,6	1928	1928			
05 Nov 1940	Lopez, Baronica	2 mos	W	F	12	26	428		Howard	1,6	1940	1940			
21 Sep 1927	Lopez, Florence	1 mo	W	F	12	27	117	on top (1).	none	1,6	1927	1927			
14 Dec 1928	Lopez, Guadalupe	1/2 hr	W	F	12	27	152		Peoples	1,6	1928	1928			
21 Mar 1922	Lopez, Jose	28 yrs	W	M	12	29	67	Undertaker: Mortuary Bureau (6).	none	1,6		1922			
23 Apr 1921	Lopez, Josephine	9 days	W	F	12	28	49	Age: 9 yrs	Cammel	1,6	1921	1921			

31 May 1933	Lopez, Juan	40 yrs	W	M	12	34	44	Undertaker: Mortuary Bureau (6).	none	1,6		1933			
05 Apr 1934	Lopez, Juanita C. 	38 yrs	W	F	12	34	145		Thompson	1,4,6,10	1896	1934			yes
10 Mar 1937	Lopez, Margaret	3 mos	W	F	12	26	264		Dumm	1,6	1936	1937			
16 Apr 1908	Lopez, Peter G.	33 yrs	W	M	12	7	56		Martin, H.D.	1,3,6,10		04 Apr 1908			
10 Oct 1934	Lopez, Raymond	25 yrs	W	M	12	34	224	Undertaker: Mortuary Bureau (6).	none	1,6		1934			
20 Aug 1913	Lopez, Rosa	5 mos	W	F	12	Wk C	103		Orahood & Davidson	1,6	1913	1913			
08 May 1921	Lopez, Rufus	10 mos	W	M	12	28	81		Cammel	1,6	1920	1921			
22 Jan 1921	Lopez, Santos	36 yrs	M	M	12	29	43		Martin	1,6		1921			
06 Aug 1931	Lopez, Sista	48 yrs	W	F	12	33	139	Given name listed as Sasta (1). 7 Aug 1931, Rocky Mountain News, Burial Permit, p. 16. "Lopez, Sista, 48, of 2359 Larimer st." (13).	Thompson	1,6,13		1931			
28 Mar 1907	Loptin, Adolph	56 yrs	W	M	12	9	71	Surname listed as Lupten (3).	Martin, H.D.	1,3,6,10		25 Mar 1907			
29 May 1920	Lord, Thomas	55 yrs	W	M	12	18	122		Hartford & Mc	1,6		1920			
17 Dec 1929	Loreono, Jesus	2 mos	W	M	12	24	615		Howard	1,6	1929	1929			
21 May 1942	Lorey, Baby	SB	W	F	12	24	365		Hofmann	1,6	1942	1942			
18 Aug 1943	Lorey, Baby	PB	W	M	12	25	39		Hofmann	1,6	1943	1943			
02 Sep 1931	Lorring, Peter	4 mos	W	M	12	26	108	3 Sep 1931, Rocky Mountain News, Burial Permit, p. 18. "Lorring, Peter, four months, of 1125 S. Washington st." (13).	none	1,6,13	1931	1931			
10 Jan 1905	Loshek, Mathew J.	34 yrs	W	NL	12	2	21	Listed as M.J. Loshek (1&10).	Martin, H.D.	1,3,6,10		06 Jan 1905			
13 Jul 1908	Lossle, Minnie	18 yrs	W	NL	12	5	75		Edwards, J.M.	1,6,10		1908			
23 Jan 1907	Lotito, Baby	SB	W	NL	12	10	162	Surname as Litito (10).	Olinger, G.W.	1,3,6,10	1907	22 Jan 1907			
17 Aug 1911	Lott, Leander	40 yrs	B	M	12	Wk 2	20		Hofmann, C.	1,6		1911			
23 Apr 1908	Loud, Mae	42 yrs	W	F	12	8	96		Martin, H.D.	1,3,6		15 Apr 1908			
09 Mar 1914	Lovan, Ruth	1 day	W	F	12	Wk B	194		McGovern, E.P.	1,6	1914	1914			
03 Jun 1930	Lovata, Mary	53 yrs	W	F	12	33	6		Douglass	6		1930			
22 Oct 1924	Lovato, Antonia	13 yrs	W	F	12	32	20		Yeager	1,6		1924			
24 Nov 1931	Lovato, Antonio	71 yrs	W	M	12	32	108	Listed as Antonio Lavoto (1&10). Listed as Antonio Lovato (6).	Howard	1,6,10		1931			
05 Oct 1936	Lovato, Antonio Jr.	1 mo	W	M	12	26	233	5 Oct 1936 Denver Post Obituary: "Antonio Lovato Jr. Son of Mr. and Mrs. Antonio Lovato of 923 22d st. Arrangements later." (12).	Hofmann	1,6,12	1936	1936		Antonio Lovato	
14 Apr 1921	Lovato, Filiberto	2 yrs	W	M	12	28	9		Hackethal, T	1,6		1921			
12 Mar 1929	Lovato, Marie	9 days	W	F	12	24	559		Peoples	1,6	1929	1929			
01 May 1925	Love, Baby	PB	W	M	12	24	489	on top (1). Age: 2 mos (6).	none	1,6	1925	1925			
03 May 1938	Love, Baby	2 hrs	W	F	12	26	343		Dumm	1,6	1938	1938			
25 Mar 1906	Love, Robert McCellan	40 yrs	B	M	12	9	6	24 Mar 1906 Colorado Statesman, Obit: A resident of Denver for about 16 years; leaves a mother (11).	Gilmore, Q.J.	1,3,6,10,11		20 Mar 1906			
03 Aug 1922	Lovell, William H.	71 yrs	W	M	12	29	97		none	1,6		1922			
05 Nov 1921	Low, Hong	57 yrs	Y	M	12	16	69	Name listed as Hong Loo (1,6,&8). Name listed as Hong Low (4). See Hong Loo.	Rogers	1,4,6,8	b. in San Francisco, California	04 Nov 1921 in Denver, Colorado			yes
20 Jan 1932	Lowenborg, Adolph	34 yrs	W	M	12	31	106	on bottom (6). 21 Jan 1932, Rocky Mountain News, p. 20, Vital Statistics, Deaths: "Lowenborg, Adolph, 34, of 800 Navajo st." (13).	none	1,6,13		1932			
09 Mar 1916	Lowery, William A.	70 yrs	W	M	12	19	11		Burke	1,6		1916			
20 Aug 1925	Lowry, Baby	SB	W	F	12	27	9		McGovern	1,6	1925	1925			
20 Apr 1926	Loya, Baby	SB	W	F	12	27	67		none	1,6	1926	1926			
30 Mar 1931	Lozano, Amanda	2 yrs	W	F	12	26	79	Age: Ch (6). 2 Apr 1931, Rocky Mountain News, Burial Permit, p. 19. "Amanda Lozano, two, 2218 Champa st." (13).	Howard	1,6,13		1931		Alberto Lozano	
30 Mar 1931	Lozano, Angela	11 mos	W	F	12	26	80	Listed as Angelo Lozano, age: Ch (6). 30 Mar 1931, Rocky Mountain News, Funeral Notice, p. 17. "Angela Lozano, 2218 Champa; daughter of Mr. and Mrs. Alberto Lozano. Services, 1:30 p.m. today, from West Colfax Community Church, Ninth and W. Colfax. riverside." (13). 2 Apr 1931, Rocky Mountain News, Burial Permit, p. 19. "Angela Lozano, 11 months, 2218 Champa st." (13).	Howard	1,6,13		1931		Alberto Lozano	
30 Nov 1906	Lucas, Alice V.	9 yrs	W	F	12	9	56		Waters, F.B.	1,3,6,10		27 Nov 1906			
02 Oct 1920	Lucas, Baby	14 hrs	W	M	12	24	231		Hofmann	1,6	1920	1920			
19 Mar 1908	Lucas, Horace	39 yrs	W	M	12	8	78		Martin, H.D.	1,3,6,10		13 Mar 1908			

15 Feb 1928	Lucas, John	32 yrs	W	M	12	32	77		Moore	1,6		1928			
06 Aug 1913	Lucas, Russell	SB	W	M	12	Wk B	133	ch of Russell G. (1). Listed as Russell Lucas (8). Age: 30 Hrs (6). Russell G. Lucas b. 5 Aug 1913 in Denver, Colo., died: 5 Aug 1913, mother: Margaret E. Chase b. in Illnois, father: F.G. Lucas b. in North Carolina (8). Ref: 1920 U.S. Fed. Census for Utah: Found a Russel G. Lucas b. in North Carolina listed with wife: Margaret E. b. in Illinois, and a daughter Jane E. 5-6/12 b. in Colorado.	Rogers & Son	1,6,8	5 Aug 1913 in Denver, Colorado	05 Aug 1913 in Denver, Colorado	Margaret E. Chase b. in Illnois	F.G. Lucas b. in North Carolina	
02 Apr 1929	Lucas, Shirley	18 days	W	F	12	24	555	Buried in Sec. 554 (6).	none	1,6,10	1929	1929			
04 Dec 1929	Lucero, Baby	SB	W	F	12	24	573		none	1,6	1929	1929			
05 Jun 1944	Lucero, Baby	SB	B	F	12	25	67	17 Jun 1944 Colorado Statesman, Obit: "Baby LUCERO, of 2110 Arapahoe street, interment Riverside." (11).	Granberry	1,6,11	1944	1944			
04 Jun 1931	Lucero, Baby	SB	W	F	12	26	93	on top (6).	none	1,6	1931	1931			
04 Aug 1930	Lucero, Baby	6 hrs	W	F	12	26	20	5 Aug 1930, p. 4, Rocky Mountain News, Burial Permit: "Baby Lucero, infant, of 1916 Sixth st." (13).	Peoples	1,6,13	1930	1930			
09 Jan 1928	Lucero, Baby	PB	W	NL	12	27	229	Listed as Baby Lucerro; age: Ch (6).	none	1,6	1928	1928			
02 Feb 1929	Lucero, Baby	1 hr	W	M	12	27	248		none	1,6	1929	1929			
15 Jun 1926	Lucero, Baby	SB	W	NL	12	27	241	Age: Ch (6).	Spillane	1,6	1926	1926			
16 Jan 1934	Lucero, Baby	10 hrs	W	M	12	34	133	on top (6).	none	1,6	1934	1934			
27 Aug 1927	Lucero, Betty	9 mos	W	F	12	27	45		Peoples	1,6	1926	1927			
09 Sep 1925	Lucero, Emma	4 mos	W	F	12	27	41		Yeager	1,6	1925	1925			
16 Jan 1925	Lucero, Jennie	20 min	W	F	12	24	445	b. in Denver; d. 15 Jan 1925; Mother: (looks like) Ulimmie Kelly b. in Colorado; Father: Frank Lucero b. in New Mexico; Interred 15 Jan 1925 (2).	Horan	1,2,6,10	1925	15-Jan-1925	Looks like: Ulimmie Kelly	Frank Lucero	
01 Jan 1926	Lucero, John	PB	W	M	12	24	175H	Age; SB (6).	none	1,6					
02 Jun 1930	Lucero, John Richard	2 mos	W	M	12	Wk G	15	3 Jun 1930, p. 16, Rocky Mountain News, Burial Permit: "John Richard Lucero, 2 months, 1306 Grove st." (13).	Olinger	1,6,13	1930	1930			
02 Aug 1934	Lucero, Josephine	6 mos	W	F	12	34	209	on top (6).	none	1,6	1934	1934			
23 Nov 1922	Lucero, Lola	4 yrs	W	F	12	28	152		Young	1,6		1922			
26 Mar 1926	Lucero, Rita	2 yrs	W	F	12	27	185		Howard	1,6		1926			
16 Aug 1922	Lucile, Alice	5 mos	W	F	12	28	127	on top (1).	Yeager	1,6	1922	1922			
23 Mar 1908	Lucke, Baby	SB	W	NL	12	10	216	ch of Edward (1).	Strawn, W.M.	1,3,6,10	19-Mar-1908	22 Mar 1908		Edward Lucke	
02 Sep 1937	Ludlow, Baby	2 hrs	W	M	12	26	298		Capital	1,6	1937	1937			
19 May 1911	Ludwick, Delia M.	5 mos	W	F	12	14	126	Listed as Della M. Ludwick (10).	Waters, F.B.	1,6,10		1911			
21 Dec 1928	Ludwig, Henry	80 yrs	W	M	12	31	82		Hofmann	1,6,10		1928			
15 Dec 1913	Ludwig, Lawrence F.	16 days	W	M	12	Wk B	156		Thompson, W.G.	1,6	1913	1913			
05 Oct 1933	Ludwig, Raymond	58 yrs	W	M	12	34	93		none	1,6		1933			
23 Mar 1928	Lueba, Jose	21 days	W	M	12	27	230		Howard	1,6	1928	1928			
17 Oct 1923	Luera, Victoriano	1 1/2 yrs	W	M	12	28	246	Listed as Victoriana Luera (6).	Yeager	1,6		1923			
14 Jan 1909	Luft, Baby	2 days	W	M	12	11	87	Age: SB (6). Male, b. in Denver, Denver Co., Colo., d. in Denver Co., Colo (3). Surname listed as Leuft (10).	none	1,3,6,10	Jan 1909	13 Jan 1909			
07 Jul 1919	Luft, Baby	SB	W	M	12	24	78		Olinger	1,6	1919	1919			
03 Feb 1940	Lujan, Baby	SB	W	M	12	26	416		Capitol	1,6	1940	1940			
01 Sep 1931	Lujon, Barbara	9 mos	W	F	12	26	118		none	1,6	1931	1931			
03 Oct 1911	Lukas, John	50 yrs	W	M	12	Wk 2	33		Hofmann, C.	1,6		1911			
12 Dec 1933	Lund, Charles	75 yrs	W	M	12	34	140	25 Nov 1933, Rocky Mountain News, p. 7, News Article: "MAN HIT BY AUTO DIES / C.H. Lake, Driver, Faces Double Charges" / "Charles Lund, 60, of the Citizens' Mission, who was struck by an automobile as he was walking on the 20th st. viaduct last Tuesday, died yesterday in Denver General Hospital.' "C.H. Lake, of 3325 Decatur st., driver of the car which struck Lund, is now awaiting arraignment in justice of peace court on state charges of driving under the influence of liquor. After striking Lund, he is alleged to have driven away from the scene of the accident." (13). 06 Dec 1933, Rocky Mountain News, p. 12, Vital Statistics, Deaths: "Lund, Charles, 75, address unknown." (13).	none	1,6		24 Nov 1933			

21 Feb 1914	Lund, John	63 yrs	W	M	12	Wk A	J	Widower, last residence: St. Anthony's Hosp.; a Laborer; CoD; Acute Cardiac Dilation; payment provided by the Sisters St. Francis, St. Anthony's Hosp. (2).	Horan, W.P.	1,2,6	b. in Sweden	17 Feb 1914			
23 Jul 1906	Lund, Martin	40 yrs	W	M	12	9	25		Martin, H.D.	1,3,6,10		22 Jul 1906			
02 Jul 1910	Lundberg, Bernhard	27 yrs	W	M	12	6	13		McGovern, E.P.	1,6,10		1910			
16 Feb 1908	Lundgren, Charles	45 yrs	W	M	12	7	32		Petty, Ben & Co.	1,3,6,10		14 Feb 1908			
28 Dec 1905	Lundguist, Frieda	25 yrs	W	F	12	1	85	Surname listed as Lundquist (3&10).	McGovern, E.P.	1,3,6,10		25 Dec 1905			
16 Feb 1931	Lundin, Louis	67 yrs	W	M	12	33	121	17 Feb 1931, Rocky Mountain News, Burial Permit, p. 16. "Louis Lundin, 67, Central City." (13).	Young	1,6,13		1931			
23 Oct 1925	Lundquist, Baby	SB	W	M	12	27	137		none	1,6	1925	1925			
31 May 1921	Lung, Loy	70 yrs	Y	M	12	30	53	Listed as Lung, Chin-Long; Surname: "or Jung" (6).	Martin	1,4,6,10		1921			yes
21 Feb 1926	Lung, Woo Yu	53 yrs	Y	M	12	33	4		Nash	1,6		1926			
05 Apr 1932	Lunsford, Mabel	50 yrs	W	F	12	33	62		none	1,6		1932			
14 Jan 1931	Lura, John B.	4 days	W	M	12	26	76		Peoples	1,6		1931			
19 Feb 1915	Lurosso, Baby	18 day	W	F	12	Wk D	183		Horan	6	1915	1915			
27 Dec 1939	Luttrell, Baby	6 hrs	W	F	12	26	413	twins of Harvey D. (1).	Keene-Stevens	1,6	1939	1939		Harvey D. Luttrell	
27 Dec 1939	Luttrell, Baby	5 days	W	F	12	26	413	twins of Harvey D. (1).	Keene-Stevens	1,6	1939	1939		Harvey D. Luttrell	
10 Aug 1937	Lux, Louis	67 yrs	W	M	12	35	182		Day	1,6		1937			
20 May 1925	Lybarger, John	4 hrs	W	M	12	24	481		Howard	1,6	1925	1925			
08 Jan 1908	Lyles, Baby	1 day	B	NL	12	13	332	Age: SB (6).	Gilmore, Q.J.	1,3,6,10	Jan 1908	04 Jan 1908			
13 Jan 1932	Lynch, Robert	71 yrs	W	M	12	33	48	07 Jan 1932, Rocky Mountain News, p. 19, Funeral Notice: "Robert Lynch, late of Henderson, Colo.; beloved father of Orwin Lynch. Funeral notice later." (13). 12 Jan 1932, Rocky Mountain News, p. 17, Funeral Notice: "Robert Lynch, late of Henderson, Colo. Interment at Riverside, Wednesday, 9 a.m." (13).	Hofmann	1,6,13					
04 May 1907	Lynn, Baby	SB	W	NL	12	10	215	Found a Lynn who was b. 04 May 1907 (3).	McGovern, E.P.	1,6,10	1907	1907			
21 Dec 1907	Lyon, Oklay	5 mos	W	M	12	13	322	Given name listed as Oaklay (3).	Strawn, W.M.	1,3,6,10	1907	20 Dec 1907			
10 Jun 1909	Lyons, Baby	SB	W	F	12	11	5	Found a Lyon who d. 25 May 1909 (3).	Thompson, W.G.	1,6,10	1909	1909			
07 May 1929	Lyons, Baby	1 day	B	F	12	24	547		none	1,6,10	1929	1929			
06 Jul 1913	Lyons, Baby	2 days	B	M	12	Wk C	98	Color: W (6).	Orahood & Davidson	1,6	1913	1913			
06 Feb 1906	Lyons, Josephine C.	67 yrs	W	F	12	4	15	A widow; Domestic, CoD: Myocarditis, last Residence: 451 Cottage Lane; Charity Case, buried in Free Ground, Horan Morturary Book lists name as Joseph C. Lyons (2).	Horan, W.P.	1,2,3,6,10	b. in Ireland	29 Jan 1906			
25 Mar 1919	Lysakowsky, Marcel	33 yrs	W	M	12	23	99		Spillane	1,6,10		1919			
31 Aug 1921	Lytle, Fred	21 yrs	B	M	12	30	72	3 Sep 1921 Colorado Statesman, Obit: "Lytle -- The funeral services of Mr. Fred Lytle, late of Chicago, Ill., who departed this life Saturday, Aug. 20, was held Wednesday, Aug. 31, from the Cammel Parlors, Rev. C.A. Miller officiating. Iinterment (sic) at Riverside." (11).	Cammel	1,6,11		20 Aug 1921			